The EPITOME 1916

LEHIGH UNIVERSITY

THE EPITOME

A YEAR BOOK

Published Annually

BY THE

JUNIOR CLASS

OF

Lehigh University

CLASS of 1916
VOL. XL

FOREWORD

To the board of trustees, the faculty, the student body, and all others interested in it we offer this brief record of Lehigh life.

The Board of Editors

of the 1916 Epitome for themselves

and voicing the sentiment

of the entire

Student Body of Lehigh University

Dedicate this Volume

to

Warren A. Wilbur

in grateful recognition of his valuable services

to the University

and his continued and active interest in all movements

looking to the promotion

of the

health, comfort and pleasure

of the Student Body.

G. A. Wilbur

IN MEMORIAM

CHARLES W. PETTIT	'96
CHARLES A. MORRISON	'74
JACOB C. A. FOX	'77
FREDERICK T. HAINES	'95
HASBROUCK L. LUDLUM	'95
HUBERT H. WRIGHT	'95
CAMERON HOFFMAN	'14
J. STANFORD MULLIN	'18
WARREN B. HENN	'18
ROBERT W. MAHON	'76
FRANK L. CLERC	'71

Contents

Book I. THE COLLEGE

Book II. THE CLASSES

Book III. ORGANIZATIONS

- Fraternities
- Dormitories
- Clubs
- Music and Dramatic

Book IV. ATHLETICS

Book V. STUDENT LIFE

THE COLLEGE

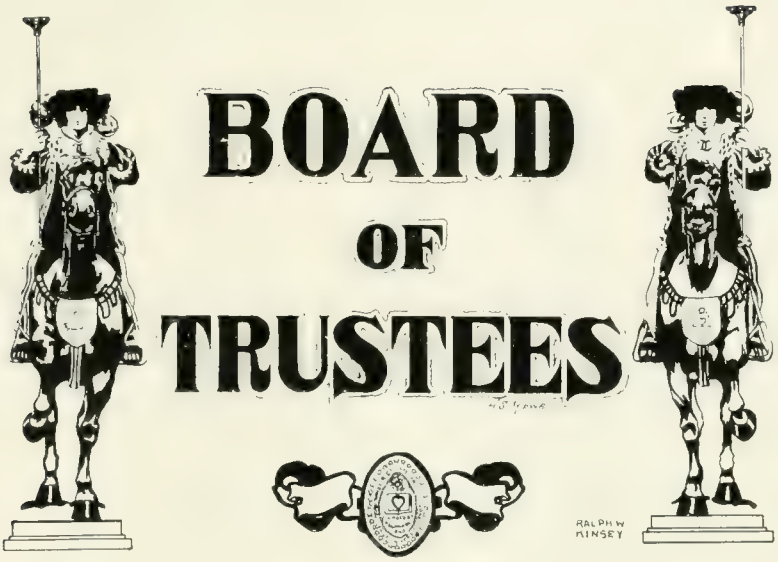

Henry R. Price	*Brooklyn, N. Y.*
Rt. Rev. Ethelbert Talbot	*South Bethlehem, Pa.*
Rembrant Peale	*New York, N. Y.*
Warren A. Wilbur	*South Bethlehem, Pa.*
Charles L. Taylor	*Pittsburg, Pa.*
Albert N. Cleaver	*South Bethlehem, Pa.*
Charles M. Schwab	*South Bethlehem, Pa.*
David J. Pearsall	*Mauch Chunk, Pa.*
Samuel D. Warriner	*Philadelphia, Pa.*
Eugene G. Grace	*Bethlehem, Pa.*

Honorary Trustee

Rev. Marcus A. Tolman	*Bethlehem, Pa.*

Honorary Alumni Trustees

	Term Expires	
Harlan S. Miner	1915	*Gloucester, N. Y.*
Franklin Baker	1916	*Philadelphia, Pa.*
Alfred E. Forstall	1917	*New York, N. Y.*
Schuyler B. Knox	1918	*New York, N. Y.*

Officers of the Board of Trustees

Henry R. Price	*President*
Warren A. Wilbur	*Secretary*
E. P. Wilbur Trust Co.	*Treasurer*
H. Sheldon Kitchell	*Assistant Secretary and Treasurer*

Executive Committee

Warren A. Wilbur, *Chairman*

Charles L. Taylor

Henry R. Price

Rt. Rev. Ethelbert Talbot

Charles M. Schwab

Albert N. Cleaver

Committee on Buildings and Grounds

Warren A. Wilbur, *Chairman*

Albert N. Cleaver

Rembrant Peale

David J. Pearsall

Committee on Finance and Investments

Charles L. Taylor, *Chairman*

Warren A. Wilbur

Charles M. Schwab

ALMA MATER
LEHIGH UNIVERSITY

HOMO MINISTER ET INTERPRES NATURAE
FOUNDED BY ASA PACKER 1865
LEHIGH UNIVERSITY

WORDS BY JOHN J. GIBSON, '95

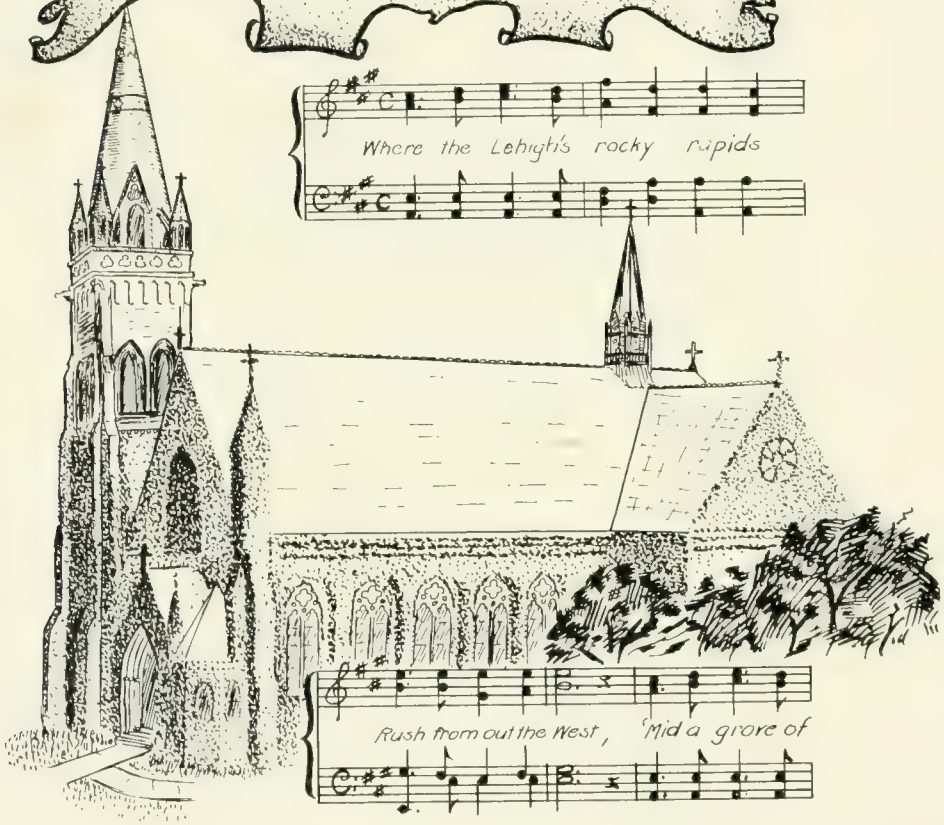

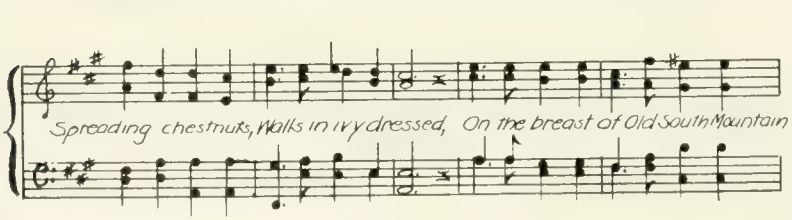

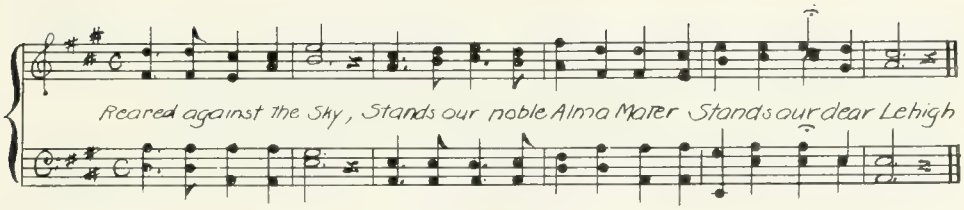

Like a watchman on the mountain,
Stands she grandly bold,
Earth and Heavens secrets seeking,
Hoarding them like gold,
All she wrests from natures storehouse,
Naught escapes her eye,
Gives she gladly to her dear sons,
While we bless Lehigh.

We will ever live to love her,
Live to praise her name;
Live to make our lives add luster
To her glorious fame
Let the glad notes wake the echoes,
Joyfully we cry,
Hail to thee, our Alma Mater!
Hail! all Hail Lehigh!

Faculty

HENRY STURGIS DRINKER, E.M., LL.D.

President of the University

University Park, South Bethlehem

E.M., '71, Lehigh University; LL.D., Lafayette College, '05; Franklin and Marshall College, '10; University of Pennsylvania, '11.

Secretary of the Alumni Association, '76, and President, '79; Alumni Trustee, '77-'79, '89-'93; elected Member of Board of Trustees, '93, and held office as Trustee until '05; elected President of Lehigh University, June 14, 1905, installed October 12, 1905.

Admitted to the Bar of Pennsylvania, '77; Pennsylvania Supreme Court, '80; Courts of New York State, '99. General Solicitor for Lehigh Valley Railroad Company for a number of year prior to election to the Presidency of Lehigh University.

Published: "Treatise on Tunneling, Explosive Compounds and Rock Drills," '78; "Treatise on Explosive Compounds and Rock Drills," '82; an enlarged edition of Balls' "Railroad and Telegraph Laws of Pennsylvania," '84. Author of various papers read before the American Institute of Mining Engineers.

Past manager of the American Institute of Mining Engineers, and one of the Founders of the Institute in 1871. Member: Society for the Promotion of Engineering Education; American Association for the Advancement of Science; Historical Society of Pennsylvania. Honorary member of Tau Beta Pi. President of the American Forestry Association, '12-'13, '13-'14. President of the Society of National Reserve Corps of the United States, '13-'14, '14-'15, and Secretary of the Advisory Board of University Presidents on Summer Military Instruction Camps. Chairman of the Committee on Cooperation of Universities, Colleges and Schools of the American Peace Centenary Committee. Member: Century Club, New York; University Club, New York; University Club, Philadelphia.

NATT MORRILL EMERY, M.A.

Vice President of the University

38 South Center St., Bethlehem

A.B., Dartmouth College, '95; M.A., Lehigh University, '99; Instructor, Tilton Seminary, Tilton, New Hampshire, '95-'96; Assistant in English, '96-'97; Instructor in English, '97-'02; Registrar, '99-'12; Assistant to the President, '07-'10; Vice President of the University, '10—; Phi Beta Kappa; Phi Gamma Delta.

RAYMOND WADSWORTH WALTERS, M.A.

Register of the University

431 North St., Bethlehem

B.A., '07, M.A., '13, Lehigh University; Representative of the American Association of Collegiate Registrars; Member of Staff Philadelphia Public Ledger, and South Bethlehem Globe, '07-'11; Editor of the Lehigh Alumni Bulletin; Instructor in English, '11—; Registrar, '12—.

JOSEPH FREDERICK KLEIN, PH.B., D.E.

Professor of Mechanical Engineering and Dean of the University

357 Market St., Bethlehem

Ph.B., '71, D.E., '73, Yale University; American Society of Mechanical Engineers; Author: Mechanical Technology of Machine Construction, Physical Significance of Entropy, etc.; Translator: Weisbach-Herman's Mechanics of Transmission Machinery, Zeuner's Technical Thermodynamics; Instructor of Mechanical Engineering, Yale University, '71-'81; Professor of Mechanical Engineering, '81—; Secretary of the Faculty, '87-'88; Dean of the University, '07; Tau Beta Pi.

CHARLES LEWIS THORNBURG, C.E., PH.D.

Professor of Mathematics and Astronomy, and Secretary of the Faculty

University Park, South Bethlehem

Graduate of Marshall College, Huntington, W. Va., '76; B.S., '81, B.E., '82, C.E., '83, Ph.D., '84, Vanderbilt University; Fellow in Mathematics, '81-'82; Graduate Fellow, '82-'84; Member: American Mathematical Society, Society for the Promotion of Engineering Education, Engineering Association of the South; Fellow of the American Association for the Advancement of Science; Instructor in Engineering Department, '84-'86; Assistant Professor of Engineering and Astronomy, '86-'95, Vanderbilt University; Professor of Mathematics and Astronomy, '95—; Secretary of the Faculty, '99-'00, '01—.

WILLIAM CLEVELAND THAYER, M.A., L.H.D.

Professor of the English Language and Literature

59 Market St., Bethlehem

B.A., '76, Columbia University; M.A., '84, Williams College; L.H.D., '00, Hobart College; Student, University of Gottingen, '79-'80; Graduate Student, Johns Hopkins University, '81; Fellow, '84 and '88, Johns Hopkins University; Professor of Mathematics, Hobart College, '82-'84; Private Instructor in Modern Languages, Baltimore, '88-'91; Professor of Modern Languages, Pennsylvania State College, '92-'95; Professor of English, '95—.

WILLIAM SUDDARDS FRANKLIN, M.S., SC.D.

Professor of Physics

127 Wall St., Bethlehem

B.S., '87, M.S., '88, University of Kansas; Sc.D., Cornell University, '01; Student, University of Berlin, '90-'91; Morgan Fellow, Harvard University, '91-'92; Student, Cornell University, Winter terms of '92-'96; Honorary Member of the Kansas Academy of Science. Fellow of the American Association for the Advancement of Science, and Past Vice President of the Section of Physics; Member and Past President of the Iowa Academy of Science; Member: American Physical Society, Society for the Promotion of Engineering Education, American Institute of Electrical Engineers, American Astro-Physical Society; American Electrochemical Society; Joint author with Professors Esty, MacNutt, Wily and Charles of several text books on Physics, Electrical Engineering, etc.; Assistant Professor of Physics, University of Kansas, '87-'90; Professor of Physics and Electrical Engineering, Iowa State College, '92-'97; Professor of Physics and Electrical Engineering, '97-'03; Professor of Physics, '03—; Phi Beta Kappa; Tau Beta Pi; Sigma Xi; Phi Delta Theta.

JOHN LAMNEY, STEWART, A.B., PH.B.

Professor of Economics and History

678 Ostrum St., South Bethlehem

B.A., Philadelphia Central High School, '84; Ph.B., University of Pennsylvania, '87; Wharton Fellow in History and Economics, '88; Graduate Student, Department of Philosophy, University of Pennsylvania, '88-'91; Member: American Economic Society, Society for the Historical Study of Religion (American Oriental Society), American Academy of Political and Social Science, American Association for the Advancement of Science; Assistant Professor of English, Philadelphia Central Manual Training School, '90-'92; Professor of History and Economics, Philadelphia Northeast Manual Training School, '92-'98; Lecturer on History and Economics, '97-'98; Professor of Economics and History, '98—; Director of the Library, '06—; Phi Beta Kappa; Tau Beta Pi.

ROBERT W. BLAKE, M.A.

Professor of the Latin Language and Literature

St. Luke's Place and Ostrum St., South Bethlehem

A.B., '87, M.A., '88, Princeton University; Classical Fellow, Princeton University, '87-'88; Student, Universities of Leipsig and Erlangen, '94-'95; Princeton Theological Seminary, '88-'90; Instructor in Greek, Princeton University, '90-'94; Professor of Latin, Washington and Jefferson College, '96-'99; Professor of Latin, '99—; Member of the American Philological Association; Phi Beta Kappa; Delta Upsilon.

CHARLES JAQUES GOODWIN, PH.D.

Professor of the Greek Language and Literature

118 Church St., Bethlehem

A.B., '87, A.M., '90, Bowdoin College; Ph.D., Johns Hopkins University, '90; Student, University of Berlin, '96; Member of the American Philological Association; Professor of Greek, Cornell College, Iowa, '90-'92; Professor of Greek, Saint Stephens College, '98-'99; Professor of Greek, '99—; Phi Beta Kappa; Alpha Delta Phi.

WILLIAM ESTY, S.B., M.A.

Professor of Electrical Engineering

318 Market St., Bethlehem

B.A., '89, M.A., '93, Amherst College; S. B., Massachusetts Institute of Technology, '93; Fellow American Institute of Electrical Engineers; Member, Society for the Promotion of Engineering Education; Author: Alternating Current Machinery, Elements of Electrical Engineering, 2 vols. (with W. S. Franklin), Dynamos and Motors, Dynamo Laboratory Manual; Consulting Electrical Engineer for various municipalities in connection with Street Lighting; Special tests and reports for firms and individuals; Instructor in Electrical Engineering, '93-'95; Assistant Professor of Electrical Engineering, '95-'98; Associate Professor of Electrical Engineering, '98-'01, University of Illinois; Assistant Professor of Electrical Engineering, '01-'03; Professor of Electrical Engineering, '03—; Tau Beta Pi; Psi Upsilon.

JOSEPH WILLIAM RICHARDS, A.C., M.A., M.S., PH.D.

Professor of Metallurgy

University Park, South Bethlehem

A.C., '86, M.S., '91, Ph.D., '93, Lehigh University; M.A., Philadelphia High School, '87; Past President and at present Secretary of the American Electrochemical Society; Director of the American Institute of Mining Engineers; Member and Professor of Electrochemistry at the Franklin Institute; Member: American Institute of Metals, Institute of Chemical Engineers, Chemists' Club, New York City, Deutsche Bunsen Gesellschaft, Faraday Society, Society Electrochimique de France, Iron and Steel Institute of England; Author: Aluminum, Metallurgical Calculations (3 vols.); Translator of Giolitti's Cementation of Iron and Steel; Assistant Instructor in Metallurgy and Blowpiping, '87-'88; Instructor in Metallurgy and Blowpiping, '88-'90; Instructor in Metallurgy, Mineralogy and Blowpiping, '90-'97; Assistant Professor of Metallurgy, '97-'03; Professor of Metallurgy, '03—; Tau Beta Pi.

HOWARD ECKFELDT, B.S., E.M.

Professor of Mining Engineering

438 Seneca St., South Bethlehem

B.S., '95, E.M., '96, Lehigh University; Member of the American Institute of Mining Engineers; Mining Engineer with Mazapil Copper Co., Concepcion del Oro, Mexico, '96-'00; Railroad Surveying in the State of Zacatecas, Mexico, Summer of 1907; Railroad Construction Work in the State of Coahuila, Mexico, '10-'11; Instructor in Mining Engineering, '00-'02; Assistant Professor of Mining Engineering, '02-'04; Professor of Mining Engineering, '04—; Tau Beta Pi; Alpha Tau Omega.

ARTHUR E. MEAKER, C.E.

Emeritus Professor of Mathematics

R. F. D. 2, Binghamton, N. Y.

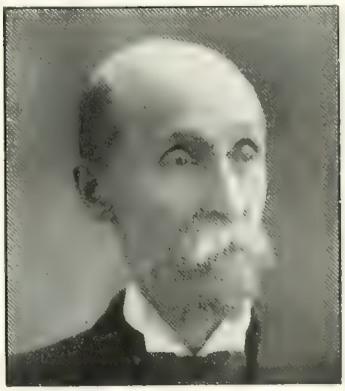

C.E., '75, Lehigh University; With Pennsylvania Railroad Co., '75-'77; Secretary to the President of the University, '74-'75; Instructor in Mathematics, '77-'97; Assistant Professor of Mathematics, '97-'06; Professor of Mathematics, '06-'12; Professor of Mathematics, '12—.

PRESTON ALBERT LAMBERT, M.A.

Professor of Mathematics

215 South Center St., Bethlehem

B.A., '83, M.A., '91, Lehigh University; Graduate Student in Germany, '93-'94; Fellow American Association for the Advancement of Science; Member: American Mathematical Society, Society for the Promotion of Engineering Education, American Philosophical Society; Instructor in Mathematics, '84-'92, '93-'97; Assistant Professor of Mathematics, '97-'06; Professor of Mathematics, '06—; Secretary of the Faculty, '00-'01; Director of the Conference Department, '08—; Phi Beta Kappa; Psi Upsilon.

PHILIP MASON PALMER, A.B.

Professor of German

University Park, South Bethlehem

A.B., Bowdoin College; A.B., Harvard University; Instructor in Modern Languages, '02-05; Assistant Professor of Modern Languages, '05-'06; Professor of Modern Languages, '06-'10; Professor of German, '10—; Phi Beta Kappa; Theta Delta Chi.

BENJAMIN LEROY MILLER, A.B., PH.D.

Professor of Geology

221 Market St., Bethlehem

A.B., University of Kansas, '97; Ph.D., Johns Hopkins University, '03; Fellow: Geological Society of America, American Association for the Advancement of Science; Member, American Institute of Mining Engineers; Author: Papers on Geology and Physiography published in the Bulletins of the U. S. Geological Survey, and the Geological Surveys of Kansas, Iowa, Maryland, Virginia, North Carolina, etc.; Analysis of the Geological Report to the Costa Rica-Panama Boundary Arbitration; Geologist, Maryland Geological Survey, '00—; Professor of Biology and Chemistry, Penn College, '97-'00; Associate in Geology, Bryn Mawr College, '03-'07; Assistant Geologist, U. S. Geological Survey, '07-'13; Professor of Geology, '07—; Tau Beta Pi; Sigma Xi.

FRANK PAPE MCKIBBEN, S.B.

Professor of Civil Engineering

817 Saint Luke's Place, South Bethlehem

S.B., Massachusetts Institute of Technology, '94; Librarian, Boston Society of Civil Engineers, '02-'07; Member: American Society of Civil Engineers; American Society for Testing Materials; Society for the Promotion of Engineering Education; Engineers Society of Pennsylvania; Member of Board of Directors: Engineers Society of Pennsylvania, and Society for Promotion of Engineering Education; Assistant Engineer: New Bedford Bridge, '97-'98; Boston Elevated Railroad Co., '99-'01; Massachusetts Railroad Commission, '01-'07; Assistant in the Department of Civil Engineering, '94-'96; Instructor in Civil Engineering, '96-03; Assistant Professor of Civil Engineering, '03-'06; Associate Professor of Civil Engineering, '06-'07, at Massachusetts Institute of Technology; Professor of Civil Engineering, '07—; Tau Beta Pi; Theta Xi.

WINTER LINCOLN WILSON, C.E., M.S.

Professor of Railroad Engineering

360 East Market St., Bethlehem

C.E., '88, M. S., '01, Lehigh University; Member: American Society of Civil Engineers, Society for the Promotion of Engineering Education; Admitted to Bar, Second Judicial District of Maryland, '94; Instructor in Civil Engineering, Lehigh University, '98-'01; Assistant Professor of Civil Engineering, Tulane University, '01-'04; Assistant Professor of Civil Engineering, '04-'07; Professor of Railroad Engineering, '07—; Tau Beta Pi.

PAUL BERNARD DESCHWEINITZ, M.E.

Professor of Mechanical Engineering

313 Church St., Bethlehem

Graduate, Royal Polytechnic School, Stuttgart, '74; Member: American Society of Mechanical Engineers, American Society for the Promotion of Engineering Education; Teacher of Mechanical Engineering, Western University of Pennsylvania, '74-'80; Mechanical Engineer: Colorado Coal and Iron Co., '80-'92; Bethlehem Steel Co., '92-'01; Pennsylvania Steel Co., '01-'07; Professor of Machine Design, '07—.

ROBERT WILLIAM HALL, A.M., PH.D.

Professor of Biology and Lecturer on Forestry

133 Church St., Bethlehem

Ph.B., Yale, '95; A.B., '97, A.M., '98, Ph.D., '01, Harvard University; Fellow of the American Association for the Advancement of Science; Member: American Zoological Society, Pennsylvania Forestry Association, Pennsylvania Conservation Association; Instructor in Zoology ad Biology, '02-'04; Assistant Professor of Biology, '04-'09; Professor of Biology, '09—; Lecturer on Forestry; Sigma Xi.

PERCY HUGHES, A.M., PH.D.

Professor of Philosophy and Education

460 Birch St., South Bethlehem

Teachers Diploma, Teachers College, New York City, '97; A.B., Alfred University, '99; A.M., '02, Ph.D., '04, Columbia University; Fellow in Philosophy, Columbia University, '02-'03; Member: American Philosophical Association, American Association for the Advancement of Science, Association of College Teachers of Education; Teacher and Principal, Secondary Schools, '96-'01; Instructor in Philosophy, Alfred University, '98-'99; Assistant in Philosophy, Columbia University, '03-'05; Instructor in Philosophy, and Psychology, University of Minnesota, '05-'06; Acting Professor of Philosophy, and Director of Extension Courses for Teachers, Tulane University, '06-'07; Assistant Professor of Philosophy, Psychology and Education, '07-'09; Professor of Philosophy and Education '09—.

CHARLES SHATTUCK FOX, A.B., LL.B., A.M., PH.D.
Professor of Romance Languages.
230 Wall Street, Bethlehem

A.B., University of Rochester, '91; LL.B., Union University, '93; A.M., '03, Ph.D., '07, Harvard University; Student, University of Gottingen, '97; Graduate Student, University of Chicago, '98-'99; Student, University of Berlin, '99-'00; Graduate Student, Harvard University, '03-'05; Admitted to Bar, State of New York, '93; Instructor in Modern Languages, Morgan Park Academy, '91-'95; Instructor in Modern Languages, '05-'08; Assistant Professor of Modern Languages, '08-'09; Assistant Professor of Romance Languages, '09-'10; Professor of Romance Languages, '10—; Psi Upsilon.

HOWARD ROWLAND REITER, M.A.
Professor of Physical Education
727 Seneca St., South Bethlehem

B.A., '98, M.A., '00, Princeton University; Graduate of the Summer School of Physical Education, Harvard University, '10; Baseball Coach for the Philadelphia Athletics, '02; Athletic Coach, '03-'05, Director of Athletics, '05-'11, Wesleyan; Professor of Physical Education, '11—.

HARRY M. ULLMANN, A.B., PH.D.
Professor of Chemistry
69 Church St., Bethlehem

A.B., '89, Ph.D., '92, Johns Hopkins University; Member: American Chemical Society, Society of Chemical Industry, Deutsche Chemische Gesellschaft, Societe Chimique de Paris, London Chemical Society; Fellow of the American Association for the Advancement of Science; Chairman of the Lehigh Valley Section of the American Chemical Society; Instructor in Chemistry, '94-'04; Assistant Professor of Quantitative and Industrial Analysis, '04-'10; Associate Professor of Chemistry, '10-'12; Professor of Chemistry, '12—; Tau Beta Pi; Theta Delta Chi.

JOHN HUTCHESON OGBURN, C.E.

Professor of Mathematics and Astronomy

318 Fourth Ave., Bethlehem

C.E., Vanderbilt University, '92; Fellow in Engineering, Vanderbilt University, '92-'93; Assistant Astronomer, Dudley Observatory, '93-'95; Instructor in Mathematics and Astronomy, '95-'06; Assistant Professor of Mathematics and Astronomy, '06-'10; Associate Professor of Mathematics and Astronomy, '10-'12; Professor of Mathematics and Astronomy, '12—; Beta Theta Pi.

BARRY MACNUTT, E.E., M.S.

Associate Professor of Physics

928 Ostrum St., South Bethlehem

E.E., '97, M.S., '98, Lehigh University; Fellow of the American Association for the Advancement of Science; Member: American Electrochemical Society, American Physical Society, National Geographical Society, Society for the Promotion of Engineering Education; Associate Member of the American Institute of Electrical Engineers; Joint Author with W. S. Franklin of Text Books on Physics, Calculus, etc.; Instructor in Electrical Engineering, '99-'01; Instructor in Physics, '01-'06; Assistant Professor of Physics, '06-'09; Associate Professor of Physics, '09—; Beta Theta Pi.

ARTHUR WARNER KLEIN, M.E.

Associate Professor of Mechanical Engineering

224 High St., Bethlehem

M.E., Lehigh University, '99; Member: American Society of Mechanical Engineers; Society for the Promotion of Engineering Education; American Society for the Advancement of Science; American Academy of Political and Social Science; Engineer with United Gas Improvement Co., Newark, '00, Atlanta, '01-'03; Professor of Engineering, Grove City College, '03-'04; Instructor in Mechanical Engineering, '04-'08; Assistant Professor of Mechanical Engineering, '08-'10; Associate Professor of Mechanical Engineering, '10—; Tau Beta Pi.

VAHAN SIMON BABASINIAN, A.M., PH.D.
Associate Professor of Organic Chemistry
430 Cherokee St., South Bethlehem

A.B., Anatolia College, '97; A.M., '03, Ph.D., '06, Brown University; Fellow of the American Association for the Advancement of Science; Member of the American Chemical Society; Instructor in Chemistry, '06-'09; Assistant Professor of Chemistry, '09-'11; Associate Professor of Organic Chemistry, '11—; Sigma Xi; Tau Beta Pi.

STANLEY SYLVESTER SEYFERT, E.E., M.S.
Associate Professor of Electrical Engineering
456 Chestnut St., South Bethlehem

E.E., '04, M.S., '09, Lehigh University; Member: American Electrochemical Society; Society for the Advancement of Science; Society for the Promotion of Engineering Education, American Institute of Electrical Engineers; Instructor in Electrical Engineering, '04-'08; Assistant Professor of Electrical Engineering, '08-'14; Associate Professor of Electrical Engineering, '14—.

RALPH JUSTIN FOGG, B.S.
Associate Professor of Civil Engineering
723 Cherokee St., South Bethlehem

B.S., Tufts College, '06; Member of the Society for the Promotion of Engineering Education; Instructor in Civil Engineering, '08-'11; Assistant Professor of Civil Engineering, '11-'14; Associate Professor of Civil Engineering, '14—; Delta Tau Delta.

MYRON JACOB LUCH, M.A., PHD.

Assistant Professor of English

25 Second Ave., South Bethlehem

B.A., '02, M.A., '03, Lehigh University; Ph.D., Tulane University, '07; Teaching Fellow and Assistant in Greek, Tulane University, '05-'07; Student at Leipsig and Berlin Universities, '10-'12; Assistant in English, '03-'04; Instructor in English, '04-'05; Assistant Professor of English, '07—; Phi Beta Kappa.

JOHN EUGENE STOCKER, B.S., M.S.

Assistant Professor of Mathematics and Astronomy

220 North Linden St., Bethlehem

B.S., '95, M.S., '08, Lehigh University; Graduate Student in Mathematics, University of Chicago, '97-'98; Instructor in Mathematics, Western Military Institute, Alton, Ill., '95-'97; Instructor in Mathematics, '03-'08; Assistant Professor of Mathematics and Astronomy, '08—; Phi Beta Kappa.

JAMES HUNTER WILY, E.E.

Assistant Professor of Physics

1007 Delaware Ave., South Bethlehem

E.E., Lehigh University, '05; Associate Member: American Institute of Electrical Engineers, American Physical Society; Member: American Society for the Advancement of Science, Illuminating Engineers Society; Instructor in Physics, '06-'09; Assistant Professor of Physics, '09—; Sigma Phi Epsilon.

CHARLES KRIEBEL MESCHTER, B.S., M.A., PHD.
Assistant Professor of English
27 North New St., Bethlehem

B.A., Harvard University, '00; B.S., '96, M.A., '07, Ph.D., '13, University of Pennsylvania; Professor of English and German, Perkiomen Seminary, '96-'05; Professor of English, Moravian College for Women, '10 ; Instructor in English, '05-'09; Assistant Professor of English, '09—.

GAR A. ROUSH, A.B., M.S.
Assistant Professor of Metallurgy
311 Cherokee St., South Bethlehem

A.B., Indiana University, '05; M.S., University of Wisconsin, '10; Assistant Secretary American Electrochemical Society; Editor of the Mineral Industry; Member: American Institute of Mining Engineers, American Chemical Society, Chemists' Club, New York City; Assistant Professor of Metallurgy, '12 –.

ALPHA ALBERT DIEFENDERFER, A.C., M.S.
Assistant Professor of Chemistry
636 West Broad St., Bethlehem

A.C., '02, M.S., '08, Lehigh University; Member of the American Chemical Society; Assistant in Chemistry, '02-'03; Instructor in Chemistry, '03-'12; Assistant Professor of Chemistry, '12 –; Tau Beta Pi.

SAMUEL HENRY SALISBURY, JR., B.S.

Assistant Professor of Industrial Chemistry

411 Cherokee St., South Bethlehem

B.S., Lehigh University, '06; Member: American Chemical Society, National Geographic Society; Secretary for the Division of Industrial Chemists and Chemical Engineers of the American Chemical Society; Assistant in Chemistry, '06-'07; Assistant Professor of Industrial Chemistry, '12—; Tau Beta Pi; Kappa Sigma.

GEORGE CARLTON BECK, A.C.

Assistant Professor of Quantitative Analysis

411 Cherokee St., South Bethlehem

A.C., Lehigh University, '03; Secretary and Treasurer of the Lehigh Valley Section of the American Chemical Society; Assistant in Chemistry, '04-'05; Instructor in Chemistry, '05-'13; Assistant Professor of Quantitative Analysis, '13—; Phi Delta Theta.

SYLVANUS A. BECKER, C.E., M.S.

Assistant Professor of Civil Engineering

103 North St., Bethlehem

C.E., '03, M.S., '09, Lehigh University; Associate Member of the American Society of Civil Engineers; Instructor in Civil Engineering, '06-'13; Assistant Professor of Civil Engineering, '13—; Tau Beta Pi; Phi Sigma Kappa.

JOSEPH BENSON REYNOLDS, M.A.
Assistant Professor of Mathematics and Astronomy
732 Cherokee St., South Bethlehem

A.B., '07, M.A., '10, Lehigh University; Instructor in Mathematics and Astronomy, '07-'13; Assistant Professor of Mathematics and Astronomy, '13—; Phi Beta Kappa.

ROLLIN LANDIS CHARLES, B.A., M.A.
Assistant Professor of Physics
744 Seneca St., South Bethlehem

B.A., '07, M.A., '10, Lehigh University; Member of the American Association for the Advancement of Science; Associate Member of the American Physical Society; Instructor in Physics, '07-'13; Assistant Professor of Physics, '13—; Phi Beta Kappa.

THOMAS EDWARDS BUTTERFIELD, M.E., C.E.
Assistant Professor of Mechanical Engineering
672 Ostrum St., South Bethlehem

M.E., Stevens Institute of Technology, '95; C.E., Rensselaer Polytechnic Institute, '97; Chemist with New Jersey Portland Cement Co., Perth Amboy, N. J.; Engineer with Means and Fulton Iron Works, Birmingham, Ala.; Draftsman, Assistant Engineer and later Chief Engineer with Otto Gas Engine Works, Philadelphia, Pa.; Consulting Engineer and Gas Power Specialist, New York City; Instructor in Mechanical Engineering, '12-'13; Assistant Professor of Mechanical Engineering, '13—; Member of the American Society of Mechanical Engineers; Sigma Xi.

FRED VIALL LARKIN, B.S.

Assistant Professor of Mechanical Engineering

108 North Maple St., Bethlehem

B.S., University of Wisconsin, '06; Associate Member of the American Institute of Electrical Engineers; Assistant Engineer and Superintendent of Stations, Colorado Department, the Telluride Power Co., '06-'09; Assistant Superintendent of Construction for the New York State Barge Canal, Contract No. 60, '09-'11; Assistant Engineer for the Terry and Tench Co., Inc., '11-'12; Instructor in Mechanical Engineering, '12-'13; Assistant Professor of Mechanical Engineering, '13—.

FERDINAND FRUS HINTZE, A.M., PHD.

Assistant Professor of Geology

540 Chestnut St., South Bethlehem

A.B., '08, A.M., '11, University of Utah; Ph.D., Columbia University, '13; Member: American Association for the Advancement of Science, New York Academy of Science, U. S. Geological Survey; Geological Survey in south-eastern Utah, Summer of '08; Chief of party examining forest lands of southern Idaho, Forest Service, Dept. of Interior, Summer of '09; Private Work, Summers of '10, '11 and '12; Hydrographic Survey of Private Lands in south-eastern Nevada for Nevada Land and Live Stock Co., Summer of '13; Geologist, Wyoming Geological Survey, examining oil and gas fields of Bighorn Basin, Wyoming, Summer of '14; Professor of Physical Sciences, Weber Academy, Ogden, Utah, '08-'09; Instructor in Geology and Mineralogy, University of Utah, '09-'11; Assistant in Paleontology, Columbia University, '11-'13; Lecturer in Geology, Columbia Extension School, '12-'13; Assistant Professor of Geology, '13—; Sigma Xi.

SAMUEL RAYMOND SCHEALER, E.E.

Assistant Professor of Electrical Engineering

502 Ontario St., South Bethlehem

E.E., Lehigh University, '09; Member of the Society for the Promotion of Engineering Education; Associate Member of the American Institute of Electrical Engineers; Instructor in Electrical Engineering, '09-'11, '12-'14; Assistant Professor of Electrical Engineering, '14—; Tau Beta Pi; Phi Beta Kappa.

Instructors

EMIL GELHAAR

Instructor in Freehand Drawing

148 South Main St., Bethlehem

Member of the Chicago Art Club; Contributor to the Philadelphia Academy of Fine Arts, etc.; Professor of Drawing and Painting, Moravian College for Women. Instructor in Freehand Drawing, '99- .

KEARNEY EVERETT HENDRICKS, B.S., S.B.

Instructor in Civil Engineering

451 Chestnut St., South Bethlehem

B.S., Guilford College, '00; S.B., Haverford College, '02; Graduate Student, Johns Hopkins University, '03-'04; Associate Member of the American Society of Civil Engineers; Instructor in Civil Engineering, '08—.

J. HUNT WILSON, B.S., S.M., PH.D.

Instructor in Chemistry

531 Cattell St., Easton, Pa.

B.S., Lafayette College, '05; S.M., '07; Ph.D., '08, Harvard University; Member of the American Chemical Society; Research Assistant in the Department of Pathealogy at Harvard University, '08-'09; Instructor in Physical Chemistry, '10—.

HOWARD MASSEY FRY, E.E.

Instructor in Physics

319 North Seventh St., Bethlehem

E.E., Lehigh University, '10; Instructor in Physics, '10 ; Tau Beta Pi; Alpha Tau Omega.

CHARLES HENRY MAGUIRE, B.S.

Instructor in Chemistry

43 Wall St., Bethlehem

B.S., Clarkson College of Technology, '10; Graduate Student, '13-'14; Assistant in Chemistry, '10-'11; Instructor in Chemistry, '11—.

EARL ADOLPHUS SALIERS, B.S., M.A., PH.D.

Instructor in Accounting

225 North Seventh St., Bethlehem

B.S., Heidelberg University (Ohio), '08; M.A., Ohio State University, '10; Ph.D., University of Pennsylvania, '11; Member of the American Economic Association; Author: Principles of Accounting; Instructor in Accounting, '11—.

RAYMOND WADSWORTH WALTERS, M.A.

Instructor in English

431 North St., Bethlehem

B.A., '07, M.A., '13, Lehigh University; Instructor in English and Registrar.

HERMAN PERCY SMITH, E.M.

Instructor in Mining Engineering

53 Market St., Bethlehem

E.M., Lehigh University, '10; Instructor in Mining Engineering, '11—; Tau Beta Pi.

RALPH LINCOLN BARTLETT, S.B.

Instructor in Mining Engineering

734 Cherokee St., South Bethlehem

S.B., Massachusetts Institute of Technology, '10; Graduate Student Lehigh University, '12; Geologist with F. G. Clapp, Oil and Gas Specialist, Pittsburg, Pa., '10-'11; Mining and Milling, U. S. Reclamation Service, Arizona, '11-'12; Instructor in Mining Department, Massachusetts Institute of Technology, '12-'13; Mining Work in Alaska with Bering Shore Syndicate, '13; Instructor in Mining Engineering, '14—.

MERTON OTIS FULLER, C.E.

Instructor in Civil Engineering

462 Birkel Ave., South Bethlehem

C.E., Syracuse University, '10; Instructor in Civil Engineering, '12—.

PARKE BENJAMIN FRAIM, E.M.

Instructor in Physics

Sec. E-14, Taylor Hall, South Bethlehem

E.M., Lehigh University, '09; Associate Member of the American Physical Society; Instructor in Physics, '12—.

GEORGE FREDERICK ALRICH, M.S.

Instructor in Mathematics

213 East Madison St., Easton, Pa.

B.S., Lafayette College, '10; M.S., Lehigh University, '12; Instructor in Mathematics, '12; Phi Beta Kappa.

ROBERT LYLE SPENCER, B.M.E.

Instructor in Mechanical Engineering

412 East Broad St., Bethlehem

B.M.E., Iowa State College, '12; Junior Member of the American Society of Mechanical Engineers; Instructor in Mechanical Engineering, '12—.

THEOPHIL HERBERT MUELLER, A.B., B.D.

Instructor in German

Moravian Dormitories, Bethlehem

A.B., Moravian College, '10; B.D., Moravian Theological Seminary, '12; Graduate Student, Lehigh University, '13; Assistant in German, '12-'13; Instructor in German, '13—; Phi Gamma Delta.

STANLEY JUDSON THOMAS, M.S.

Instructor in Biology

44 Wall St., Bethlehem

B.S., Lafayette College, '12; M.S., '13; Graduate Student, '15, Lehigh University; Member of the American Chemical Society; Assistant in Biology, '12-'13; Instructor in Biology, '13—; Instructor in Biology, '13—; Alpha Chi Rho.

SIEGFRIED FISCHER, B.S.

Instructor in Metallurgy

313 Cherokee St., South Bethlehem

B.S., Columbia University, '07; Graduate Student, Lehigh University, '15; Instructor in Metallurgy, '13—; Member, American Electrochemical Society; American Institute of Mining Engineers.

JOHN MILTON TOOHY, B.A.

Instructor in French

419 Cherokee St., South Bethlehem

B.A., Lehigh University, '10; Assistant in German, '08-'09; Instructor in French, '13—; Phi Beta Kappa; Alpha Tau Omega.

WALLACE G. MATTESON, B.S., E.M., E.MET.

Instructor in Geology

506 Brodhead Ave., South Bethlehem

B.S., Syracuse University, '09; E.M., '11, El.Met., '11, Colorado School of Mines; Author of: "Common Features of the World's Greatest Silver Mines," "Mines and Minerals, Dec. '11 to Apr. '12; "Mining Problems at Santa Gertrude," Sept. '13; "Mining in Zacatecas and Coahuila During 1912," Jan. '13, Engineering and Mining Journal; "Petroleum and Natural Gas," Mineral Industry, '14; Geologist with the International Construction Co., Alaska, '11; Assistant Chief Engineer with the Santa Gertrudis Mines Co., Pachuca, Hildago, Mexico, Jan. to May, '12; Chief Engineer with the Mazapil Copper Co., Concepcion del Oro, Zacatecas, Mexico, May, '12 to Jan., '13; Mine Boss for the Elisa Mine, Canonea Consolidated Copper Co., Cananea, Sonora, Mexico, Jan. to June, '13; Instructor in Geology, '13—.

MORRIS S. KNEBELMAN, M.S.

Instructor in Mathematics

472 Birkel Ave., South Bethlehem

B.S., University of Pennsylvania, '12; M.S., Lehigh University, '14; Graduate Student, Lehigh University, '15; Instructor in Mathematics, '13—; Member of American Mathematical Society.

JAMES B. ARTHUR

Instructor in Electrical Engineering

Absent on Leave

GEORGE JANTZEN BUCHNER, B.S.

Instructor in Physics

315 Cherokee St., South Bethlehem

B.S., College of the City of New York, '14; Associate Member of the American Physical Society; Instructor in Physics, '14—; Delta Kappa Epsilon.

ARTHUR STODDARD COOLEY, A.M., PH.D.

Instructor in French

45 Wall St., Bethlehem

A.B., Amherst College, '91; A.M., '93, Ph.D., '96, Harvard University; Fellow of the Harvard University at the American School of Classical Studies at Athens, '97-'99; Instructor in Languages, Park College, Parkville, Mo., '91-'92; Instructor in Greek, Harvard and Radcliffe Colleges, '96-'97; Acting Professor of Greek and German, Fairmount College, Wichita, Kansas, '99-'00; Master in Classics and German, Allen School, West Newton, Mass., '01-'03; Acting Professor of Greek, Lehigh University, '12-'13; Instructor in French, Lehigh University, '14—; Lecture on Classic Lands, '00—; Organizer and Conductor of Classical and European Tours, '02—; Member of the Archaelogical Institute of America; Phi Beta Kappa; Theta Delta Chi.

HOWARD DIETRICH GRUBER, E.E.

Instructor in Electrical Engineering

486 Birkel Ave., South Bethlehem

E.E., Lehigh University, '09; Instructor in Electrical Engineering, University of Pennsylvania, '12-'13; Instructor in Electrical Engineering, Pennsylvania State College, '13-'14; Instructor in Electrical Engineering, '14—.

ROBERT LEE FOX, C.E.

Instructor in Civil Engineering

443 Goepp St., Bethlehem

C.E., Cornell University, '09; Instructor in Civil Engineering, '14—.

GEORGE ERIC MACDONNELL JAUNCEY, B.Sc.

Instructor in Physics

33 Wall St., Bethlehem

B.Sc., University of Adelaide (Australia), '10; Instructor in Physics, '14—.

DAVID GROSH THOMPSON, A.B., A.M.

Instructor in Geology

233 West Packer Ave., South Bethlehem

A.B., Northwestern University, '11; A.M., University of Illinois, '13; Instructor in Geology, '14—; Delta Tau Delta.

JOSEPH STEWART IRWIN, B.S.

Instructor in Geology

488 Birkel Ave., South Bethlehem

B.S., in E.M., University of Missouri, '12; Instructor in Geology, '14—; Tau Beta Pi.

EZRA BOWEN, 4TH, B.S.

Instructor in Economics

Psi Upsilon Fraternity House, South Bethlehem

B.S., Lehigh University, '13; Member of the American Economic Association; Statistician, Henry and West, Bankers, Philadelphia, '13-'14; Instructor in Economics, '14—; Psi Upsilon.

JOHN LAMBERT CONNER, E.E.

Instructor in Electrical Engineering

516 Pawnee St., South Bethlehem

E.E., Lehigh University, '13; General Electric Co., '13-'14; Instructor in Electrical Engineering, '14—; Student Member of the American Institute of Electrical Engineers.

EDWARD C. ROEST, M.A.

Assistant in German

313 Wall St., Bethlehem

Graduate of the Moravian College at Niesky, Germany, '81; M.A., Ursinus College, '91; Teacher at various Moravian schools; Superintendent of the Moravian Parochial School at Bethlehem, '99-'13; Professor of Latin, Moravian College for Women, '13—; Assistant in German, '13—.

FRANK PATRICK CASSIDY

Assistant in Physical Education

657 Locust St., South Bethlehem

Student at New York University; Assistant in Physical Education, '13—.

JAMES CHESTER ASHBY, A.B.

Assistant in Chemistry

453 Chestnut St., South Bethlehem

A.B., Wabash College (Indiana), '13; Member of the American Chemical Society; Assistant in Chemistry, '13—; Phi Beta Kappa.

ARTHUR SPENCER CALLEN, EL.MET.

Assistant in Metallurgy

453 Chestnut St., South Bethlehem

El. Met., Lehigh University, '14; Graduate Student, '14; Member: American Electrochemical Society, American Institute of Mining Engineers; Assistant in Metallurgy, '14; Theta Delta Chi.

JAMES SCOTT LONG, CH.E.

Assistant in Chemistry

Sec. A-7, Taylor Hall, South Bethlehem

Ch.E., Lehigh University, '14; Graduate Student, '14; Member of the American Chemical Society; Assistant in Chemistry, '14; Tau Beta Pi.

WILLIAM LAWRENCE ESTES, JR., B.A., M.D.

Consulting Physician

819 St. Luke's Place, South Bethlehem

B.A., Lehigh University, '05; M.D., Johns Hopkins University, '09; Chief Interne at St. Luke's Hospital, South Bethlehem.

Lecturers

EDWARD HIGGINSON WILLIAMS, JR., B.A., E.M., A.C., SC.D., LL.D.

Lecturer on Mining and Geology

Woodstock, Vermont

B.A., Yale University, '72; A.C., '75, E.M., '76, LL.D., '13, Lehigh University; Sc.D., University of Vermont, '12; Fellow of the American Association for the Advancement of Science; Fellow of the Geographical Society of America; Member: American Philosophical Society, American Institute of Mining Engineers; Honorary Member of Phi Beta Kappa; One of the Founders of Tau Beta Pi; Psi Upsilon; Professor of Mining Engineering and Geology, '81-'02; Lecturer on Mining and Geology, '02—.

WILLIAM LAWRENCE ESTES, A.M., M.D.

Lecturer on Physiology and Hygiene

805 Delaware Ave., South Bethlehem

A.M., Bethel College; M.D., University of Virginia, '78; M.D., New York University, '78; Physician and Surgeon; Director, St. Luke's Hospital, South Bethlehem; Lecturer on Physiology and Hygiene, '83—.

Conference Department

Director,	P. A. LAMBERT, M. A.
Mathematics,	PROFESSOR LAMBERT
Modern Languages,	PROFESSOR PALMER
Physics,	ASST. PROFESSER CHARLES
Chemistry,	MR. MaGUIRE

Adminstrative Officers

H. S. DRINKER,	-	-	President
N. E. EMERY,	-	-	Vice President
J. F. KLEIN,	-	-	Dean of the Faculty
C. L. THORNBURG,	-	-	Secretary of the Faculty
J. L. STEWART,	-	-	Director of the Library
F. R. ASHBAUCH,	-	-	Bursar
R. W. WALTERS,	-	-	Registrar

Committee on Admission, Professors: Thornburg, Thayer, Franklin, Stewart, Blake, Goodwin, Palmer, Fox

Library

JOHN L. STEWART, A. B., Ph. B., Director

PETER F. STAUFFER, Cataloguer
519 Wyandotte Street, South Bethlehem.

Packer Memorial Church

REV. BRAYTON BRYON. B. D., Chaplain
321 Wyandotte Street, South Bethlehem

T. EDGAR SHIELDS, Organist
56 Church Street, Bethlehem

Other Officers

J. C. CRANMER, - Superintendent of Buildings and Grounds

J. D. HARTIGAN, - - Master Mechanic

G. D. MATTHEWS,
Manager of the College Commons, Dormitories and Drown Memorial Hall.

University Lectures

Mr. E. H. Baynes, "Our Wild Animal Neighbors."

Miss Dora Keen, "The Ascent of Mount Blackburn."

Captain J. B. White, "Boys and Men."

Major-General Leonard Wood, "Military Preparedness."

Mr. Dyer Smith, "Patents, Some Essential Facts for the Engineer."

Professor Filibert Roth, "Forestry in Relation to Engineering."

Mr. C. L. Harrington, "Aerial Navigation."

Mr. Warren A. Wilbur, "The Federal Reserve Act."

Professor Arthur S. Cooley, "Old Rome in the New."

Commodore A. V. Wadhams, "American Navy."

Professor Henry C. Emery, "Some Economic Aspects of War."

Mr. C. S. Cooper, "The Coming Men of the Orient."

Doctor J. T. Rothrock, "The Place of Forests in National Life."

Mr. H. W. DuBois, "Hunting with a Camera in Alaska."

Doctor C. J. Hunt, "Preventative Medicine."

Mr. A. F. Sheldon, "The Philosophy of Success."

Mr. E. H. Baynes, "Wild Birds and How to Attract Them."

Mr. J. H. McFarland, "Civic Planning for American Cities."

Mr. G. T. Fonda, "Safety First."

Mr. S. B. Elliott, "Our Forest Conditions and Needs."

Mr. E. A. Woods, "Thrift."

Dr. A. S. Cooley, "Treasures of Antiquity on French Soil."

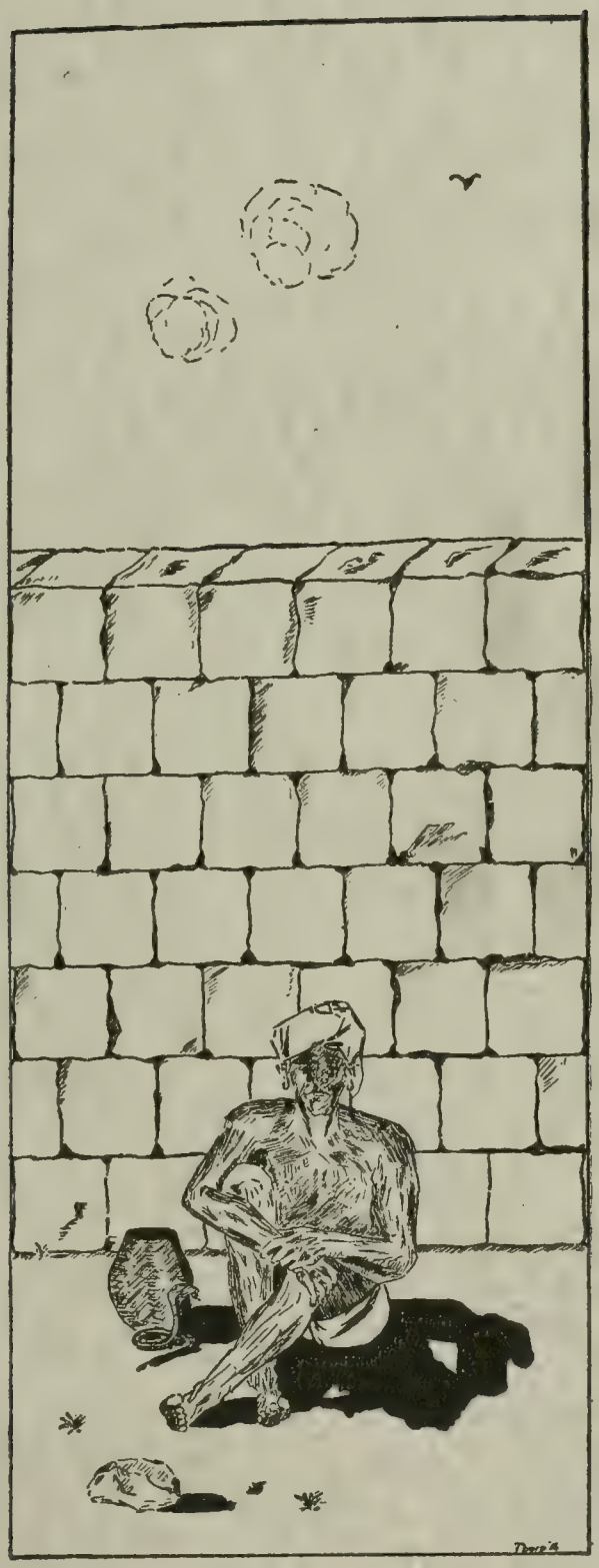

THE CLASSES

Book II.

Graduate Students

	For Degree	
George C. Beck, A.C.	M.S.	South Bethlehem, Pa.
Ezra Bowen, 4th, B.S.	M.S.	South Bethlehem, Pa.
George J. Buchner, B.S.	M.S.	South Bethlehem, Pa.
Chimin Chu-Fuh, C.E.	M.S.	Nanziang, Kiang Su, China
William L. DeBaufre, E.E.	M.S.	Annapolis, Md.
Henry E. A. Durrell, A.B.	M.A.	Mauch Chunk, Pa.
Siegfried Fischer, B.S.	M.S.	South Bethlehem, Pa.
Parke B. Fraim, E.M.	M.S.	South Bethlehem, Pa.
Howard M. Fry, E.E.	M.S.	Bethlehem, Pa.
Chester A. Gauss, E.E.	M.S.	New York, N. Y.
Lewis Heck, B.A.	M.A.	Constantinople, Turkey
Edwin Higgins, Jr., E.M.	M.S.	Washington, D. C.
Charles J. Hunt, M.D.	M.S.	Philadelphia, Pa.
Joseph S. Irwin, B.S.	M.S.	South Bethlehem, Pa.
Robert Johnston, B.A., B.D.	M.A.	Bethlehem, Pa.
William A. Lambert, B.A.	M.A.	South Bethlehem, Pa.
Charles H. MaGuire, B.S.	M.S.	Bethlehem, Pa.
John A. Mueller, A.B.	M.A.	Watertown, Wis.
Edward C. Roest, M.A.	M.A.	Bethlehem, Pa.
Samuel H. Salisbury, Jr., B.S.	M.S.	South Bethlehem, Pa.
Samuel R. Schealer, E.E.	M.S.	South Bethlehem, Pa.
Milton M. Shaw, M.E.	M.S.	Pottsville, Pa.
Morton Sultzer, E.E.	M.S.	New York, N. Y.
S. B. Talmage, B.S.	M.S.	Salt Lake City, Utah
Stanley J. Thomas, B.S.	M.A.	Bethlehem, Pa.
John E. Bauman, A.B.	C.E.	Allentown, Pa.
Reynolds Bellows, Ph.B.	Biol.	Brooklyn, N. Y.
James P. Cahen, Jr., A.B.	E.M.	New York, N. Y.
Fred V. Larkin, B.S.	M.E.	Brooklyn, N. Y.
Arthur B. Leonard, M.E.	Spl. Bus.	Baltimore, Md.
Samuel Lewis, B.S.	Chem.	Allentown, Pa.
William E. Lewis, A.B.	Ch.E.	Allentown, Pa.
Leonard J. Luckenbach, B.S.	Geol.	Bethlehem, Pa.
Donald Markle, Ph.B.	E.M.	Hazleton, Pa.
Ivan L. Ressler, A.B.	Ch.E.	Allentown, Pa.
Owen R. Rice, B.S.	Ch.E.	Bethlehem, Pa.
Thomas H. Robinson, A.B.	Chem.	Lawrenceville, N. J.
Francis L. Stevenson, Ph.B.	E.M.	Hazleton, Pa.
Carl R. Streets, B.A.	C.E.	Bridgeton, N. J.
Gerald Swallow, B.S.	M.E.	Norristown, Pa.
Salvador Vivo, M.E.	C.E.	Lares, Porto Rico
Edward H. Williams, 3rd, A.B.	C.E.	Bethlehem, Pa.

Special Students

	Course	
Willard J. Bailey	M.E.	Newport News, Va.
Robert F. Beard	Bus.	Germantown, Pa.
Shao L. Chang	Ch.E.	Shanghai, China
Shu Choe	E.M.	Talifu, China
Foster E. Clark	Bus.	South Bethlehem, Pa.
Shen C. Hsu	Met.	Songlin, Huchow, China
Charles Kistler	C.E.	Hamburg, Pa.
Arthur W. Lewis	Bus.	Martins Ferry, Ohio
Tsin I. Linn	E.M.	Tsinan City, Shantung, China
Cheng-Chin Lu	E.E.	Canton, Kwangtung, China
John A. McGeehan	C.E.	Hazleton, Pa.
Martin A. Morrissey	B.A.	South Boston, Mass.
William O. Neafie	C.E.	Spring Lake, N. J.
Robert A. Stott	E.E.	Taneytown, Md.
Ching Hsien Wang	C.E.	Tientsin, China
Ralph A. Weatherly	B.A.	Kernersville, N. C.

LEHIGH
1915

CAMERON HOFFMAN

The Senior Class Book

To the Memory
of
CAMERON HOFFMAN
a Memory Cherished by all His Classmates
This Part of
The 1916 Epitome
is Dedicated

THE SENIOR CLASS

Preface

WE offer to you the Class Book of 1915, filled with the desire that it shall meet with your hearty approval and undivided interest, as well as appeal to your sense of humor. Our effort has been to portray 1915 as she is, has been and probably will be. We have kept in mind to the best of our meager ability, those things which have appealed to the class, and to its father, the college. Your words of approbation are all we may ask. That this book shall summarize, in future years, our days at Lehigh is the earnest wish of

THE COMMITTEE

A. J. WIEGAND, Chairman
I. J. BLEILER,
L. H. GEYER,
A. F. GLASS
S. P. TAYLOR.

Class History

THE history of the Class of 1915 differs but little from that of the classes that have preceded us.

As Freshmen we entered the "Melting Pot" with awe and a proper respect for upper-classmen but were forced to make a clean sweep of the "Founder's Day Sports" to show the Sophs. that they were not included in the term "Upper Classmen."

In our Sophomore year we began to "find" ourselves. Some of our class have departed in accordance with the words of the Scripture, "And some fell on 'Thorny' ground." Those of us that were left were bound more closely together in the bonds of "The Society for the Prevention of Cruelty to Freshmen."

Our Junior year we witnessed the beginning of Lehigh's new athletic plant which was completed and dedicated by its donor, "Charlie" Taylor, in our Senior year.

We have furnished more than our share of athletics and have been well represented in other college activities. We are satisfied to let our record speak for itself, yet in looking back we wish that we could have done more.

Now we are on the threshhold of life, our period of preparation is over, henceforth we must stand on our own feet. We realize that it is up to us to uphold the name of Lehigh in the sphere of business we have chosen for our life work. We are sorry to leave the "Ivy Clad Walls" but we have the pleasant memories of our four years' stay, which can not be taken from us.

We entered Lehigh as boys, seeking knowledge,—we go out, we hope, as men, who will ever be loyal to themselves, their class and to Lehigh.

Historian

1915 Class Officers

Freshman Year

	President	
Harry Allen Crichton		Pennsylvania
	Vice-President	
William Kennedy, Jr.		Pennsylvania
	Treasurer	
Henry Carlton Steele		Pennsylvania
	Secretary	
Carleton Schwab Wagner		Pennsylvania
	Historian	
Leigh Chandler		Pennsylvania

Sophomore Year

	President	
Nelson McFaden Royall		Pennsylvania
	Vice-President	
Richard Noble Boyd		Pennsylvania
	Treasurer	
Robert M. Purvis		Honolulu
	Secretary	
S. Wilson Laird		Pennsylvania
	Historian	
Samuel Thomas Mitman		Pennsylvania
	Athletic Representative	
Harry Allen Crichton		Pennsylvania

Junior Year

	President	
Harold Augustus Brown		Pennsylvania
	Vice-President	
Hendrick Monroe Search		Pennsylvania
	Treasurer	
Augustus John Wiegand		Pennsylvania
	Secretary	
Linwood Hirsch Geyer		New York
	Historian	
Ovid Wallace Eshbach		Pennsylvania
	Athletic Representative	
Frederick William Green		Massachusetts

Class of 1915

COLORS: Dark Purple and White.

MOTTO: "Semper fidelis."

OFFICERS

President	
HAROLD AUGUSTUS BROWN	Pennsylvania
Vice-President	
HENDRICK MONROE SEARCH	Pennsylvania
Treasurer	
AUGUST JOHN WIEGAND	Pennsylvania
Secretary	
SAMUEL PAUL TAYLOR	Pennsylvania
Historian	
WILLIAM NORMAN FISHER	Massachusetts
Athletic Representative	
DELOZIER DAVIDSON	New Jersey

Yell

Hip! Ray!
Zip! Zive!
L! U!
One! Five!

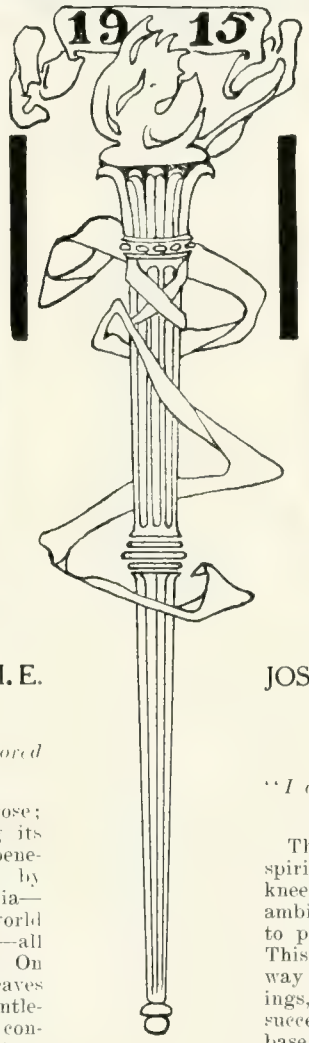

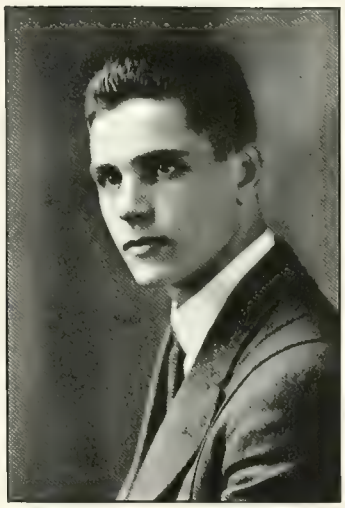

DAVID CARLYLE AINEY, M. E.

Montrose, Pa.

"They tell me thou'rt the favored guest."

To first greet the world at Montrose; to grow and gather wisdom among its hills, till ready to enter Lehigh and benefit by her tutelage—supplemented by courses at Illinois and Pennsylvania—and now to be ready to meet the world of affairs outside the college walls—all this seems quite in the day's work. On those of us who know him, Ainey leaves the impression, first of all, of the gentleman. Tendencies to over-diplomacy, conviviality, a seeming disregard for system, are all lost as we look back over our friendship with Dave—we see only a nature of brilliancy, generosity, fine breeding and frankness. We wish him all success. He is a member of the Alpha Tau Omega Fraternity.

COLLEGE HONORS

Sword and Crescent.

JOSEPH WAGNER ALBRECHT, Chem.

South Bethlehem, Pa.

"I am a native here and to the manner born."

This lad is a native. Imbibing the spirit of old Lehigh ever since he was knee-high to a dachshund, Joe had one ambition when a youngster, and that was to play on Mr. Lehigh's baseball team. This ambition cost him highly in the way of broken windows, domes and feelings, but his efforts were crowned with success. Besides this activity along base ball lines he has a hand in all the high marks handed out for efficient studying and he also has a foot in soccer doings hereabouts. Joe has chosen Chemistry for his life's work and judging from his agility and ability in getting tenth normal solutions and in fact all kinds of solutions, he undoubtedly will be a great chemist some day.

COLLEGE HONORS

Tau Beta Pi; 'Varsity Baseball Team, 1, 2, 3; Freshman Baseball Team; Captain Sophomore Baseball Team; Junior Banquet Committee; Secretary Soccer Association, 3, Vice President, 4; Chemical Society.

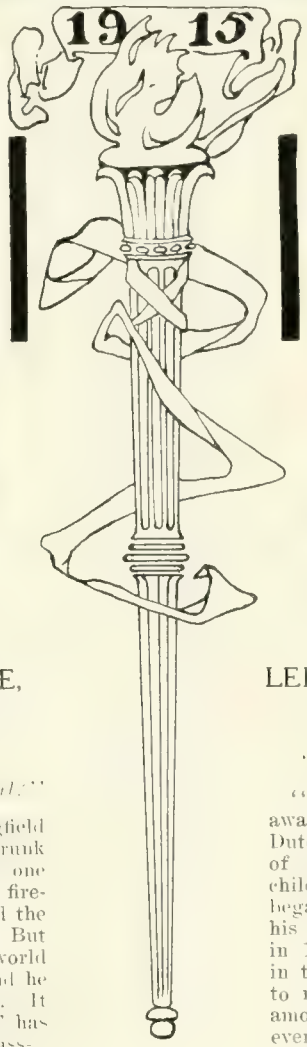

ALBERT JUSTIN AMBROSE, C. E.

Springfield, Mass.

"Why do they call me the Gibson Girl?"

No one ever knew where Springfield was until "Jess" arrived with his trunk in 1911. If "Jess" had been born one day earlier he might have been a firecracker and we would have celebrated the arrival of our hero with salutations. But as Fate would have it the first the world heard of him was July 5th, 1891, and he has made plenty of noise ever since. It is not generally known that "Jess" has been voted the noisiest man in his class—but he is. His early schooling was extracted from the high school in his home town. After graduation one year was spent by Justin (his middle handle) in a foundry in Springfield where he was employed as a traveling crane. From there he came to Lehigh where he has followed his course faithfully, and as a Civil Engineer none can beat him.

LEROY ROBERT ATKINS, C. E.

Lebanon, Pa.

"Have you got any cigarettes?"

"Tommy" was wished on his parents away back in 1891 in the quaint old Dutch town of Lebanon. Showing signs of an engineering mind in his early childhood and still displaying them, he began his preparation for life's work in his local high school and entered Lehigh in 1910. When his classmates returned in the Fall of 1911, somebody happened to notice one day that Tommy was not among the number. He could not, however, stay away from good old "Souse" Bethlehem and its pitfalls so, in February, 1912, he returned with the grim determination to graduate from Lehigh, all Faculty action to the contrary, notwithstanding. He has managed to bluff along pretty well and at the present writing believes in his own heart that he will be honored with a diploma this June. His voice is loud at times but he knoweth not what his lips speak. Tommy is a member of the Theta Delta Chi Fraternity.

COLLEGE HONORS

Glee Club, 1, 2, 3, 4; Minstrel Show, 3; Mustard and Cheese, 3; Scimitar Club; Kappa Beta Phi; Senior Banquet Com.

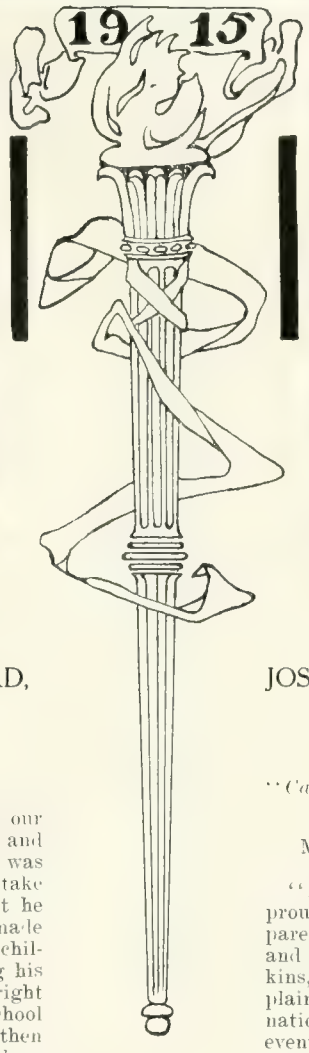

DAVID LAMBERTON BAIRD, C. E.

Freehold, N. J.

"I'll tell you later."

It was a happy New Year when our poor Penny first saw the light of day, and announced to the neighbors that this was the day of days. But it didn't take him a very long time to realize that he was not always to be petted and made an example for all the neighbors' children to look up to. Notwithstanding his numerous faults he got along all right until he finished the Freehold High School course and took a step further; and then the bumps came, for he found he had no cinch when he hit Lehigh; still by faithful plugging he just about finished. Good luck to him. He is a member of the Sigma Phi Epsilon Fraternity.

JOSIAH PERKINS BALLINGER, C. E.

Elizabeth, N. J.

"Calm be thy sleep as infant's slumbers."

Medford Gazette, Medford, N. J.
Vital Statistics Column.

"Mr. and Mrs. J. R. Ballinger are the proud parents of a baby boy. The fond parents had the bouncing boy "dipped" and officially christened 'Cyrus Perkins,'" in later years known as just plain "Cy." Cy has a profound imagination and tells us in these words of the eventful day when he was ushered into this mortal coil:—

"And there I lay just one day old,
And I breathed and breathed,
Just like I was a human being."

By way of remark, his friends hope his memory during his last days will be as vivid as on his first.

COLLEGE HONORS

Sophomore Football Team; 'Varsity Football Squad, 2, 3; Lacrosse Squad, 3; Junior Lacrosse Team; Secretary Civil Engineering Society.

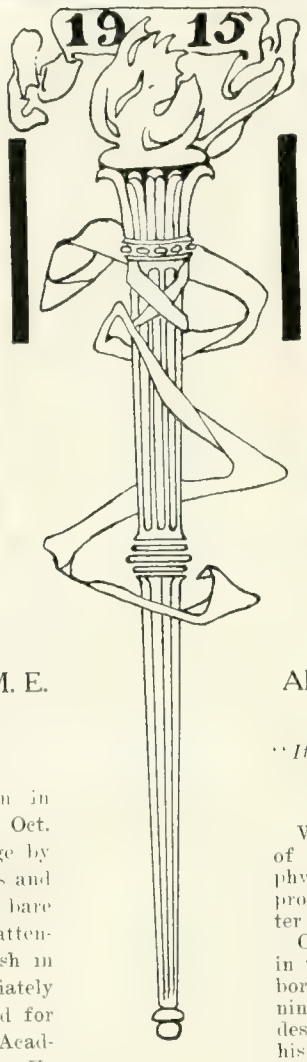

JOHN MYERS BAUSMAN, M. E.

Bausman, Pa.

"Still water runneth deep."

John Myers Bausman was born in Bausman, Bausman County, Pa., on Oct. 22, 1893. John is no small package by any means, as he weighs 230 pounds and stands 6 feet 3 inches high in his bare feet. He was first brought to our attention at the time of the banner rush in our Freshman year and was immediately put in the front line. He prepared for Lehigh at Franklin and Marshall Academy and then drifted here in 1911. He is taking up mechanical engineering and will no doubt develop into quite an inventive genius.

ALBERT STEIN BLANK, C. E.

Allentown, Pa.

"It is a good thing to laugh at any rate, and if a straw can tickle a man, it is an instrument of happiness."

We hope no one accuses the Committee of having written the following biography. The author is unknown but is probably one of the pupils of the Meschter school.

On the first of February, at early dawn, in the city of Allentown, this youth was born, in the year eighteen hundred and ninety-three; he then little thought of his destiny. And when he grew into a boy, his parents' hearts were filled with joy, for at oratory he was inclined, and they had half made up their mind, that some day a lawyer they should see, but Fate decided it should not be. To school he went, and studied, too; and soon was through with the public school. Then to Allentown Prep. he went. Here his time was well spent and after graduating to Lehigh he decided to go. At first, what course to take—he did not know, but very soon began to see, the course for him was the C. E. So now he is full of Lehigh's knowledge, for which four years he went to college, so out in the wide world he will now start; and let us hope he will make his mark. He is a member of the Alpha Tau Omega Fraternity.

COLLEGE HONORS

June Hop Committee; Cyanide Club; C. E. Society; Sword and Crescent.

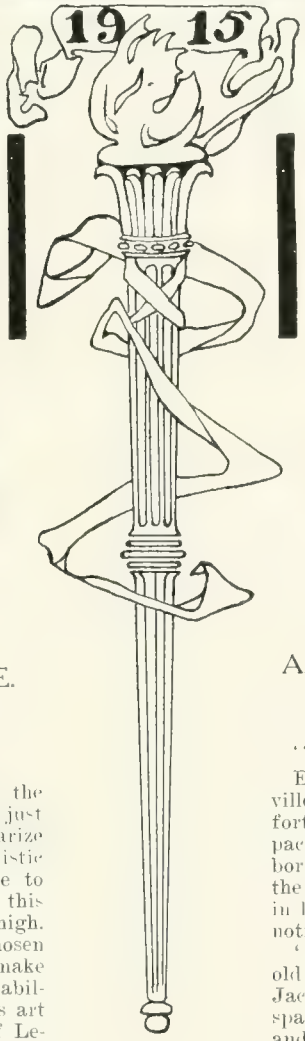

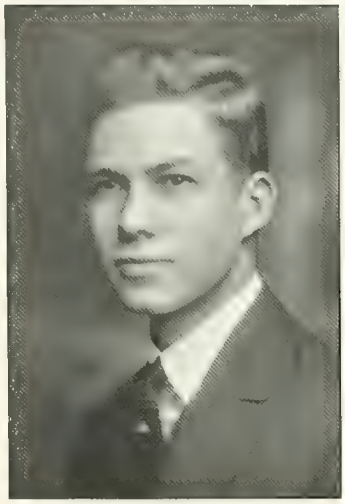

IRA JAMES BLEILER, M. E.

Allentown, Pa.

"Gehen Sie noch dem Stadt?"

Ira James Bleiler is a product of the coal regions. We are not sure of just what coal regions, but why particularize in this day of generalities? His artistic temperament compelled him to move to Allentown at the age of nine. In this obscure village he prepared for Lehigh. Mechanical Engineering is his chosen profession, and he will certainly make good, judging from his remarkable ability in handling indicator cards. His art work has graced the pages of all of Lehigh's leading jingoe journals in the last few years, and yes, dear reader, if you search industriously you may even find some of his work in this remarkable publication.

COLLEGE HONORS

Senior Class Book Committee; M. E. Society; Allentown-Lehigh Club.

ALBERT VAN SANT BODINE M. E.

Lambertville, N. J.

"If 't be a man's work, I'll do 't."

Ever since Oct. 15th, 1894, Lambertville, over there in Jersey, has been the fortunate and proud possessor of a little package of personified music. He was a born singer. In his early days he kept the people awake with his howling, and in later years made them sit up and take notice of his melodious voice.

"Bo" was also a firm believer in that old saying, "All work and no play makes Jack a dull boy" and consequently in his spare hours he took his trusty air rifle and went off to shoot his tormentors—the poor little pussy cats. At this he acquired such skill (which in turn brought him the reputation of the village roughneck), that the villagers all feared him, and would duck into their houses and the little children would run when "BO" came down the road.

COLLEGE HONORS

Glee Club, 1, 2, Leader, 3, 4; Politics Club; Rifle Club, 2, Vice-Pres., 3; Section Chief, 3; Dormitory Chief, 4; Hustling Committee, 4; Calculus Cremation Cast and Committee; Committee for Regulation of Hazing, 4; Secretary, Y. M. C. A., 4; M. E. Society, 2, 3, President, 4; Minstrel Show, 2, 3; Mustard and Cheese, 2, 3; June Hop Committee, 2, 3; University Dance Committee, 3, 4; Cyanide Club; New Jersey Club, 1, 2, Treasurer, 3; T. D. C. Class Day Committee, 4.

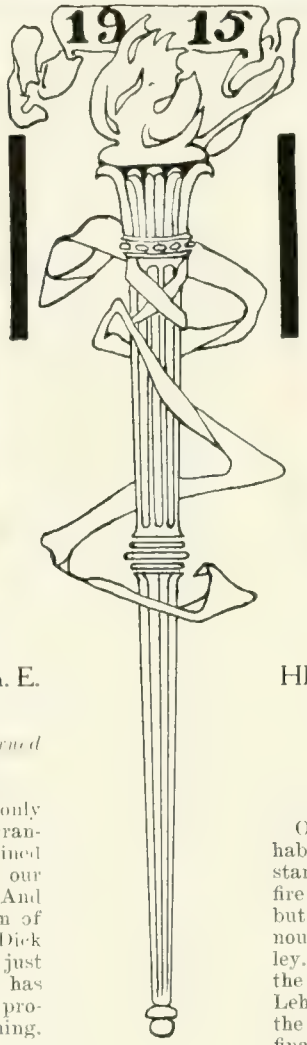

RICHARD NOBLE BOYD, Ch. E.

Scranton, Pa.

"Knowledge is proud that he has learned so much."

This specimen becomes uneasy only when the trainman's voice yells "Scranton," for it is from that ideally refined city of cities and coal mines that our Richard escaped to become a Ch. E. And since that memorable day he has been of a chemical trend of mind. Dick was wished on our Alma Mater just four years ago and since that time has been astounding instructors and professors alike for his zeal for learning. His quest has not been in vain, however, and we now proudly number him among our intellectual lights. Indeed he fully looks the part, although we doubt whether the Danderine people would book him as one of their best ads. Nevertheless he is not sensitive about his absence of hair and when questioned about the cause of this condition, answers merely that he is not sure but he thinks he was born in that deplorable condition. Dick is a member of the Sigma Chi Fraternity.

COLLEGE HONORS

Freshman Football; Freshman Baseball; First Prize, Freshman Math.; Kappa Beta Phi; Cyanide Club; Epitome Board, 3; Sword and Crescent; Vice-President, Sophomore Class; President, Chemical Society, 4; Tau Beta Pi.

HERBERT EARLE BRADLEY, E. E.

West Haven, Conn.

"Hey, Guy."

On the night of May 16, 1887, the inhabitants of Winsted, Conn., were startled by the terrific clanging of the fire bell. People rushed as if to a fire but it was a false alarm. The bells announced the birth of Herbert Earle Bradley. Get that?—Herbert Earle. Yes, it's the same fellow, it's Pop. Pop came to Lehigh in 1911 and after suffering from the "arrows of outrageous misfortune" finally got in with Bill's bunch of Senior Electricals. Pop's good nature has won him many friends, and if personality means promotion, Pop will in time, replace Steinmetz or even Bill, which latter is his fondest hope.

COLLEGE HONORS

E. E. Society.

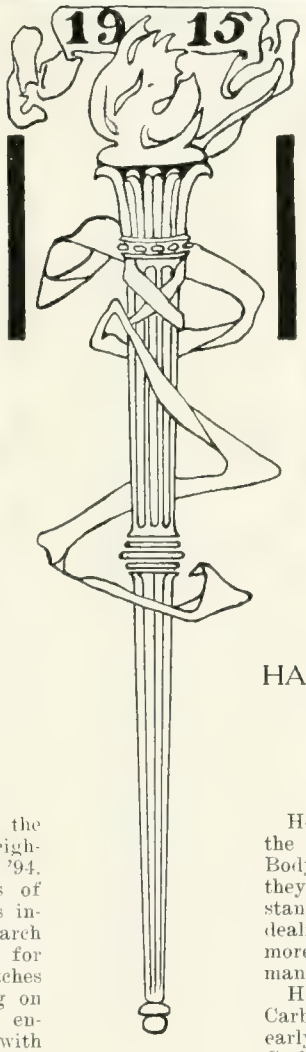

FRANCIS COMENIUS BROCKMAN, E. E.

Nazareth, Pa.

"The pride of Nazareth."

Francis Comenius Brockman, the "Wireless Kid," was born in the neighboring hamlet of Nazareth back in '94. He is one of the chief exponents of "Beautiful Bill" and as such gives invaluable aid in his electrical research work. He knows fifty definitions for electricity, is a wizard at the switches and made a very creditable showing on the recent trip to New York and environs. He is in perfect sympathy with (in phase with) the circuit-breaker, the synchronous motor and "Dutchy" Seyfert, but has a 90 degree lead when it comes to anything along wireless lines.

COLLEGE HONORS

Orchestra, 1, 2, 3, 4; President, Wireless Soc., 3, 4; Sec., Electrical Eng. Soc., 4.

HAROLD AUGUSTUS BROWN, M. E.

Carbondale, Pa.

"Keep smiling."

Here is a man whom we all know. To the freshmen he signifies, "The Student Body," a small, silent part of which they are; to the upper classmen Brown stands for good fellowship and square dealing, and also as one who has done more for his college than any other one man in the class.

Harold Augustus Brown was born in Carbondale, Dec. 9, 1893. He spent his early life there and graduated from the Carbondale High School. Even here he showed his ability as a leader when he graduated as president of his class. He entered Lehigh with the class of 1915, was twice president of the class, and a member of Tau Beta Pi, thus proving his early reputation beyond a doubt. He is a member of the Delta Tau Delta Fraternity.

COLLEGE HONORS

President, Senior Class; Chairman, L. U. Athletic Committee; Arcadia, 3, 4; Associate Editor, "Brown and White;" Secretary, M. E. Society; Editor-in-Chief, 1915 Epitome; President, Junior Class; Tau Beta Pi; Sophomore Cotillion Club; Sophomore Football Team; Minstrel Show, 1; Freshman Banquet Committee.

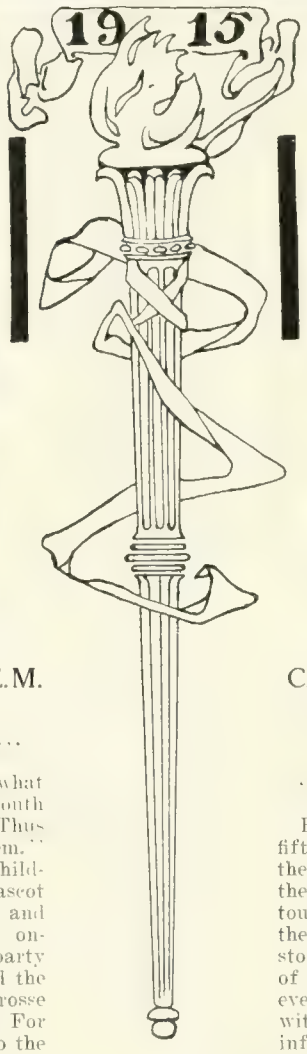

LEONARD JEROME BUCK, E.M.

Bethlehem, Pa.

"For I am nothing, if not critical"

Leonard Jerome Buck (Ah! what music to the ears) was born in South Bethlehem on September 29, 1893. "Thus riseth the second star of Bethlehem." Living near the athletic field, his childhood delight was to be Lehigh's mascot and drive his trained goats round and round the Track. Little did the onlookers suspect that this self-same party would later drive the "Bull" around the same track or lead Lehigh's Lacrosse team to the same field of battle. For preparatory work he was sentenced to the Bethlehem Prep., where, by the aid of "Scrap," and the other attendants, he absorbed enough knowledge to enter college. During his four years at college, the lacrosse games would not have appeared real had they not been graced by the presence of his "figure." He is a member of the Beta Theta Pi Fraternity.

COLLEGE HONORS

President of the Arcadia; 'Varsity Lacrosse Team, 1, 2, 3, Captain, 4; Junior Prom. Committee; Chairman, Freshman Banquet Committee; Sophomore Basket Ball Team; Capt. Freshman Basket Ball Team; Capt. Class Lacrosse Teams, 1, 2, 3; Sword and Crescent, Eighteen, Sophomore Cotillion and Scimitar Club; Chairman, Class Day Committee.

CLIFTON LINFORD BUTLER, C. E.

Beach Haven, N. J.

"I sat me down in my easy-chair."

Early in the morning of the twenty-fifth day of February in 1892, at and in the prosperous burgh of Tuckerton, N. J., there appeared to the eyes of the astounded world, a new embryo exponent of the strenuous life. His delighted parents stopped at no expense to give the best of advantages to this precocious child, even giving him three whole names—to wit—Clifton Linford Butler. As the infant brain partially discarded its comatic state, he was admitted to and graduated from the Camden High School, and the Abington Friends' School. Growing bolder, he essayed the heights of old Lehigh and eventually topped them. He is a member of the Sigma Phi Epsilon Fraternity.

COLLEGE HONORS

Scimitar Club; Sophomore Cotillion Club.

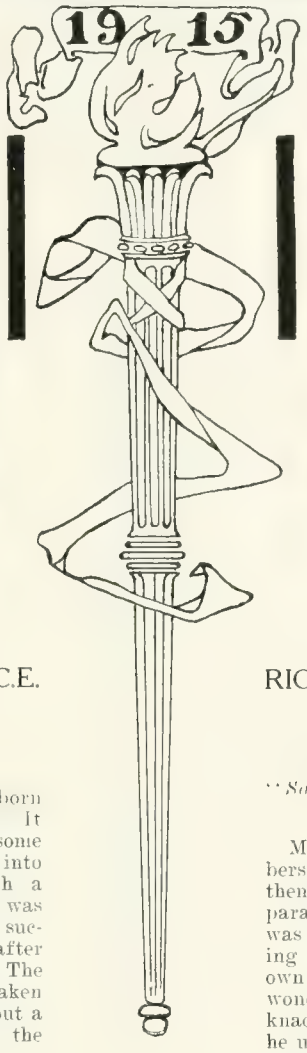

DANIEL RUSSELL CAHILL, C.E.

South Bethlehem, Pa.

"I can't see that—"

This lad was so fortunate as to be born in this "Mecca of all Meccakas." It was not planned for him, to leave some foreign city and to come "drifting" into South Bethlehem at such and such a time. The scholastic environment was too much for "Birdie" and he succumbed to the wiles of old Lehigh, after preparing at the local High School. The Civil Engineering Department has taken him in hand, and is resolved to turn out a good product, capable of upholding the high standard, etc., etc.

COLLEGE HONORS

Williams Prize in English and Oratory, Sophomore year.

RICARDO ELPIDIO CASTILLO. E. M.

Guantanamo, Cuba

"Sat by his fire and talked the night away."

Many a time have the honorable members of the Senior Mining Course found themselves spellbound and dazzled into paralysis. The reason—Senior Castillo was holding forth at the board, explaining some intricate phase of science in his own inimitable manner. We often wondered just where he obtained the knack of it. The secret is at last out—he used to be a teacher. For three years he delighted in unraveling theories and propositions to gasping seekers of knowledge. "El Toro" was born in Santiago de Cuba some years ago. It was there he went to school and later taught. In 1911 he entered Penn State and in 1913 was registered in the Mining course at Lehigh.

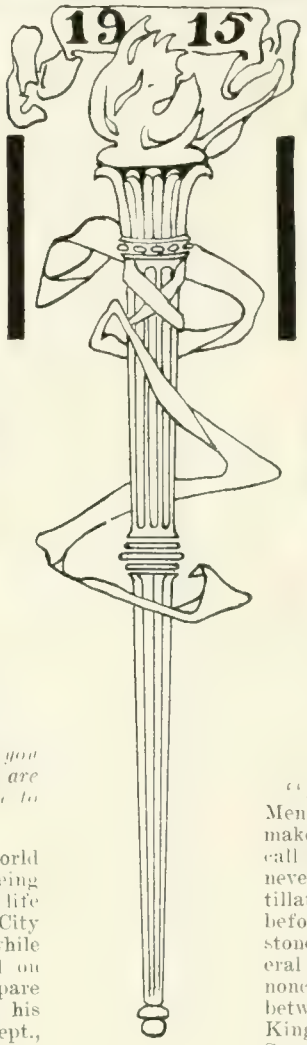

LEIGH CHANDLER, B. S.

Jersey City

"'Early to bed, early to rise, makes you healthy and wise.' But there are lots of things I'd never been wise to if I had turned in early."

Leigh was first initiated into this world at a very early age; Jan. 5, 1893, being that famous day. During his early life he honored the sand pits of Jersey City with his playful antics. And it was while roaming about here that he decided on Stevens Prep. as the place to prepare him for Lehigh. "Chan" deposited his 155 lbs. at the Union Station in Sept., 1911, and since then the Business Administration Course and Mustard and Cheese have taken up most of his time. He is a member of the Phi Sigma Kappa Fraternity.

COLLEGE HONORS

Freshman Baseball Team; Freshman Class Historian; 1911 Minstrel Show; 1912 Cast Mustard and Cheese; 1912-13 Minstrel Show End Man; Asst. Mgr. Minstrel Show, 1912; Mgr. Minstrel Show, 1913; Sophomore Cotillion Club; Scimitar Club.

KINGFAN CHANG, E. M.

Swaton, China

"Man's mind is mighty."

"Man is born with troubles," says Mencius. It is also true that trouble makes the man. Here is one who won't call himself a man yet, because he has never experienced any trouble. He scintillates with optimism. Trouble melts before him and evaporates. Tie a millstone around his neck in the way of several conditions and he bobs up smiling, nonchalantly twirling a deadly cigarette between his fingers. This happy being, Kingfan Chang by name, is a native of Swaton, China, and spent the greater part of his youthful days in that vicinity. Imbued with the engineering spirit, however, he embarked on a Chinese junk in 1911 and after a tempestuous voyage landed at the Colorado School of Mines. Finding it too easy there (not enough trouble) he traveled farther, and one fine day in 1913 he sailed up the Lehigh River. He tied his junk to the wharf, and has not had occasion to use it since.

COLLEGE HONORS

Vice President and Treasurer of the Chinese Club; Y. M. C. A.; E. M. Club.

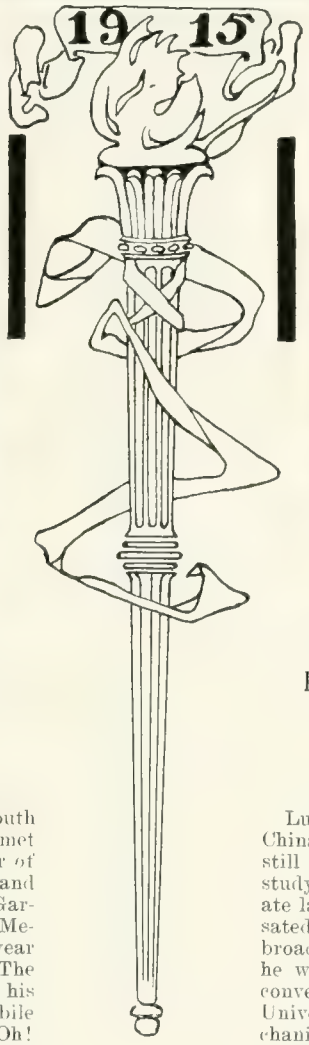

GARLAND CARPENTER CHEWNING, M. E.

Trevilians, Virginia

"There's a girl in Virginia."

This spry son of the Sunny South sprang into South Bethlehem and met Miss S——— sometime in the Summer of 1911. He is an interesting character and much could be written about him. Garland managed to pull through the Mechanical Course until his Senior year without causing anybody alarm. The nickname "Gasolene Gus" explains his downfall. An 1898 model automobile may be all right to take apart but, Oh! my, when it comes to assembling and there are too many parts! The worst we can say for him is that he is a gentleman through and through, but he does not like the "niggus." You will not find him out every night. As a Senior Mechanical, he has responded to duty and is daily contributing a jitney to the coffers of the Lehigh Orpheum. He is a member of the Kappa Sigma Fraternity.

COLLEGE HONORS

Sophomore Cotillion Club; Junior Banquet Committee; Cyanide Club; Calculus Cremation, 2; M. E. Society; Sophomore Cotillion Club.

LUN YUEN CHOW, E. M,

Ningpo, China

"I would that I could spend
My life in joys like this."

Lun Yuen Chow was born in Ningpo, China, on June 16, 1891. This lad, while still young, proved very adept in the study of foreign languages. He fairly ate languages, and his appetite was never sated. Hence it was that to still further broaden his education and views of life he was conveyed across the Pacific in a conveyor. He hesitated for a year at the University of Illinois, taking the Mechanical Course. He soon realized, however, that mining was of more importance to his country and hence there was nothing more for him to do but to pack up his "duds" and hop along to Lehigh. "Charlie" has a very cheerful disposition and makes quite a neat background for his sweet little mustache.

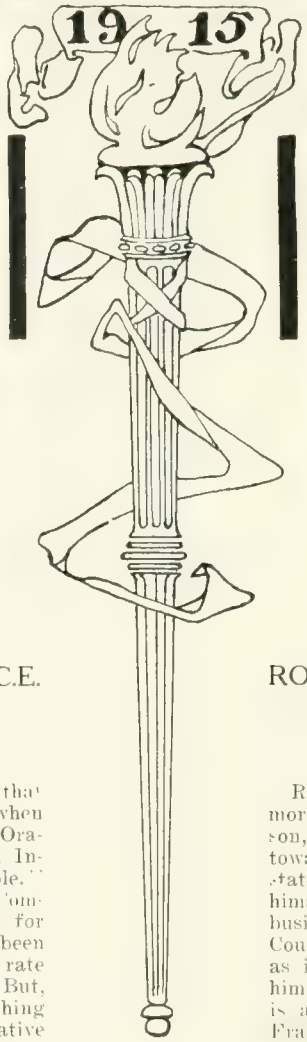

JEWELL STANLEY CLARK, C.E.

Quakertown, Pa.

"If not, why not?"

The first notice we had of Jewell, that is, the first prominent notice, was when he talked and talked at the Junior Oratorical Contest on "Is the Proposed Increase in Railroad Rates Justifiable." We understand that the Interstate Commerce Commission called upon him for testimony and that his work has been largely responsible for the railroad rate of $2.84 to Philadelphia and return. But, outside of this detail, we have nothing against the Jewell. He is a talkative sort of individual but people do not hold this against him. The fact of the matter is that they do not blame him; it was probably brought on by environment and not heredity. We have just been raking our brains to discover what profession we shall choose for the "Dry Cell" and have come to the conclusion that he will make an excellent politician. May he ever have the people's interest at heart and may he ever avoid Penrose. Cosset is a member of the Sigma Phi Epsilon Fraternity.

COLLEGE HONORS

Freshman Hustling Committee; Politics Club; Junior Oratorical Contest; C. E. Society.

ROBERT BELL COLLIER, B. S.

Paterson, N. J.

"I'll have the same."

Robert Bell answered the call to this mortal sphere on Dec. 26, 1891, at Paterson, N. J. He early developed a leaning toward business. This is a very broad statement to make. But even "Opie" himself has not determined what kind of business Baldy's Business Administration Course is preparing him for. Be that as it may, we will probably hear from him as an "entrepreneur" some day. He is a member of the Phi Sigma Kappa Fraternity.

COLLEGE HONORS

Freshman Football Team; Sophomore Cotillion; Scimitar Club; Kappa Beta Phi Club; B. U. X. Club; Sword and Crescent Club.

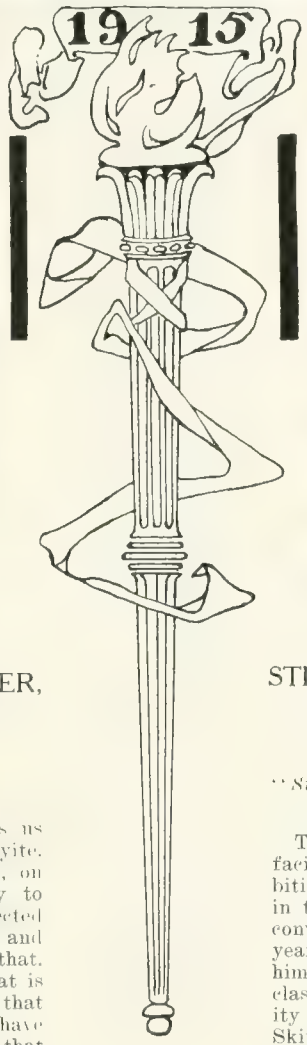

HAROLD DRINKER CRANMER, C. E.

South Bethlehem, Pa.

"Dances, darts and dears."

Harold Drinker Cranmer astounds us all by telling us that he is a Jerseyite. He was born in West Creek, N. J., on Feb. 7, 1893. Pinky's propinquity to the Chapel does not seem to have affected his desire for all that is "light and gay." But we shall not delve into that. Sufficient be it to say that he is what is commonly known as a "bandist," that is one who plays in a band. We have never noticed particularly what it is that Pinky plays, but we may all be assured that it makes noise. He will undoubtedly continue making a big noise when he graduates forth from this institution, and we are bound to hear from him.

COLLEGE HONORS

Band, 1, 2, 3, 4, Manager, 3, 4.

STEPHEN HOWARD DALEY, Jr E. M.

Hartford, Conn.

"Still water may run deep, but a still mind is shallow."

Trinity College not having the latest facilities to satisfy Steve's dearest ambitions, he left there and came upon us in the fall of 1912 like a gust of wind, convincing the Faculty that the few years spent at Trinity had duly qualified him to join the frivolities of the noble class of 1915. He soon proved his ability and became the greatest heaver in Skipper's "Order of Coal Diggers."

Steve can be found almost any night delving into the mysteries of science or escorting some fair damsel. It is said he has broken the heart of one fair Hartford maiden, and his frequent sojourns to Coplay give fair promise to a happy climax. There's a great career waiting somewhere for Chief. Here's hoping he finds it.

COLLEGE HONORS

Chief of the "Brauerei" crew, 4; Member of Mining and Geological Society; B. U. N.; Washington Republican Association.

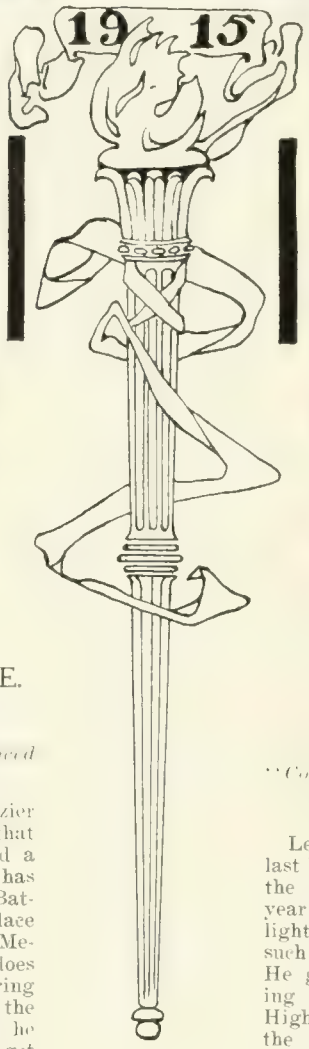

DELOZIER DAVIDSON, M. E.

Elizabeth, N. J.

"And (strange to tell!) he practiced what he preached!"

He claims to be Scotch, but Delozier as a premier label sort of knocks that theory in the head. Born, lived, and a dead existence in Elizabeth, N. J., has been his one curse. A graduate of Battin High School, he entered our palace on South Mountain as an embryo Mechanical Engineer. Possessing as he does an excellent brain and famous tutoring ability he flunked Hydraulics with the customary C. E. mark of 59. Was he worried? Nevair! D. proceeded to get chummy with MacKibben and pushed himself into Tau Beta Pi with him, where they now eat the same oysters and push similar bull. Delozier is a quiet individual, who says little, is never in love, who bursts into prominence with the unusual. He is going to be a patent lawyer, and if all he needs is a head, well ——— 'nough said.

COLLEGE HONORS

Class Football Teams, 1, 2; Class Lacrosse Teams, 1, 3; Politics Club, Pres., 4; Y. M. C. A. Cabinet, 4; Track Team, 1, 2, 3, 4; Senior Athletic Representative; Tau Beta Pi.

PHILIP GREENAWALT DE HUFF, M. E.

Lebanon, Pa.

"Come, step in, gentle fellows, here ye may view an exact and actual representation."

Lebanon, the city of cedars, has at last become known. Great historians give the date as May 16, 1893, for in that year was heard the Ohs! and Ahs! of delighted admirers. Why? Can you ask such a question? "Flip" had arrived. He grew well and became famous, having received a "dip" from Lebanon High in 1911. But "Flip," pondering the words of great men, in his heart thought of the one who said "All things come to him who waits, but don't wait for the foot of the line," decided to come to Lehigh. "Hello, fellows," (with inflection) it said on its arrival. The wonder had left the forest of cedars and come to the "Holy City," Bethlehem. He pursued the course of mechanical engineering and lost the absent-mindedness acquired in the forest. His genial and winning ways have won for him a vast circle of friends who expect some day to hear of him as Chief plumber of the Lebanon Sausage Works.

COLLEGE HONORS

Rifle Club; Secretary and Treasurer of Lebanon Co. Lehigh Club, 4; Section Chief; Secretary of the Dormitories; L. U. Handbook Committee, 3; Librarian of M. E. Society; Hustling Committee; Cheer Leader.

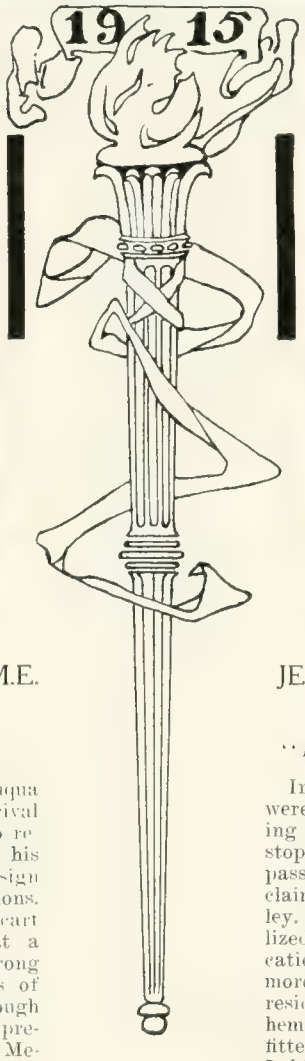

HARRY JAMES DILCHER, M.E.

Allentown, Pa.

"Cheese and Rice."

In 1894 the little hamlet of Catasauqua was startled by the news of the arrival of H. James Dilcher. He declined to receive visitors, saying that between his naps and studying for Machine Design he had no time for social obligations. He ordered the design of his go-cart wheels changed at once because at a glance he saw that they were not strong enough. During the first few years of his life he managed to find time enough for Allentown High School where he prepared for an arduous four years of Mechanical Engineering at Lehigh.

COLLEGE HONORS

Allentown-Lehigh Club; M. E. Society.

JESSE RICHARD DILLEY, M.E.

South Bethlehem, Pa.

"Beware the fury of a patient man."

In 1892 the residents of Wilkes-Barre were astounded to see a large parade going back and forth on the street. It stopped from time to time and then the passers-by could read the notice proclaiming the arrival of Jesse James Dilley. At the tender age of two he realized the fact that to complete his education properly he should have to have more metropolitan environments. So his residence was changed to South Bethlehem. He attended Bethlehem Prep. until fitted properly for his intended work in Lehigh.

Early in life he was suspended in his cradle from a canary bird cage hook. In his movements he squirmed too hard and the hook broke—precipitating the poor infant to the floor. Since that time he has been designing and planning secretly a patent non-spillable baby holder. Lately it has been rumored that with Prof. de S.'s assistance he has accomplished the desired result in the form of a goose-neck crane for holding the baby safely.

Keep up the good work, Jess.

COLLEGE HONOR

Senior Banquet Committee.

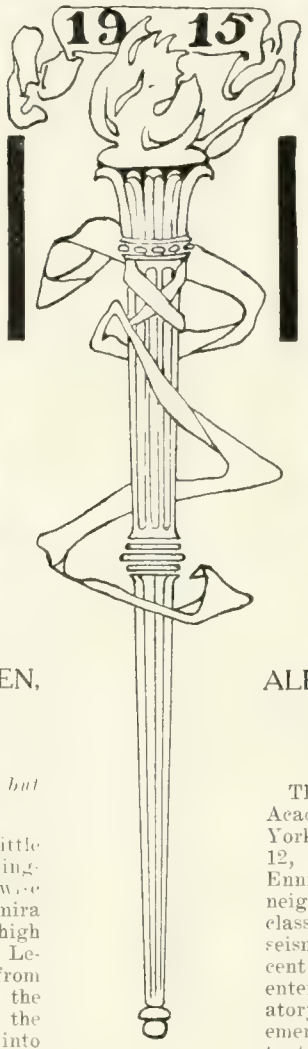

ALEXANDER SAMUEL DIVEN, 3d, C. E.

Elmira, N. Y.

"Experience keeps a dear school, but fools will learn in no other."

Sam first gained consciousness in little Elmira, but was soon taken to Washington for a couple of years to get wise early. After going through the Elmira public school system he came to Lehigh in 1911 to be remoulded. Good old Lehigh took up the task and made from this sorrel topped lad a songster of the first rank who, now as President of the Musical Clubs, glees the glee'ers into the lime light. Sam is a conscientious worker and a cheerful child. He is a member of the Psi Upsilon Fraternity.

COLLEGE HONORS

Manager Freshman Baseball Team; Glee Club, 2, 3, 4; Secretary Musical Clubs, 3; President Musical Clubs, 4; Sophomore Cotillion Club; Chairman Senior Banquet Committee.

ALBERT FRENCH ENNIS, Chem.

Bradford, N. H.

"Silence is in our festal halls."

The seismograph in the American Academy of Natural Science in New York was temporarily destroyed on June 12, 1890. On that day Albert French Ennis registered his first kick in the neighboring borough of Brooklyn. A class in Paleontology was shown this seismographical curiosity while on a recent trip to New York. "Bert" has entered and emerged from many preparatory schools, but thus far has not emerged from Lehigh. He was induced to take up Chemistry while here at Lehigh and is making quite a success of it, so he tells us. His love for the Metallurgy Department appeals to us particularly. How we can love our teachers, when we so desire!

He is a member of the Sigma Phi Epsilon Fraternity.

COLLEGE HONORS

Capt. Freshman Baseball Team; Sophomore Baseball Team.

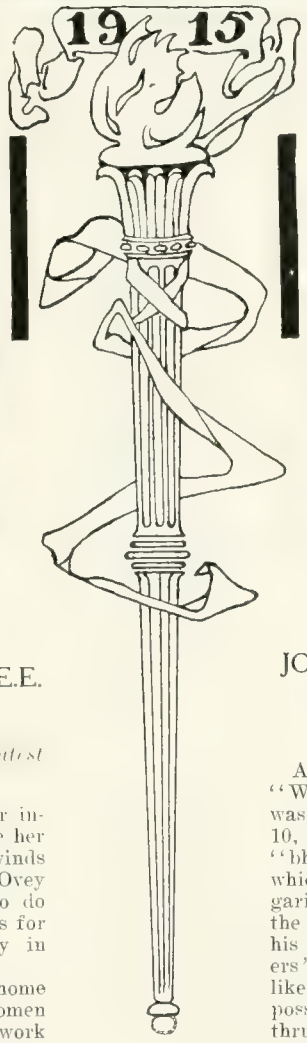

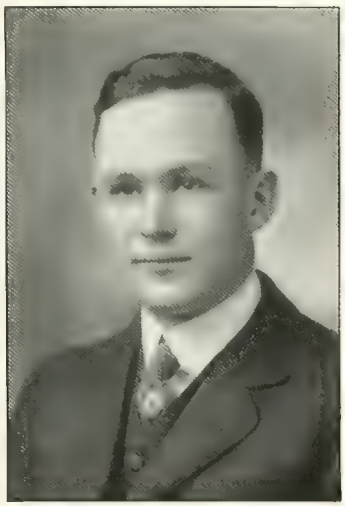

OVID WALLACE ESHBACH, E.E.

Pennsburg, Pa.

"The world knows nothing of its greatest men."

Pennsburg, Pa., boaster of another infant prodigy, or perhaps this may be her first offense. Let's hope so! The winds blew and the rains descended when Ovey arrived. However, that has little to do with the fact that he has been with us for four years; and now, as they say in French, we are about to lose him.

"Kid" believed in patronizing home industries and so he went to Perkiomen Seminary. Here he did brilliant work and then in order to prove that his mind was fertile in more ways than one, he came to Lehigh and took the E. E. course. Of course he succeeded and we hope that he may continue to succeed.

COLLEGE HONORS

Wilbur 2d prize in Freshman Math.; Wilbur 1st prize in Sophomore English; 1st prize in Junior Oratorical Contest; 1st Honors in Junior Electrical Engineering Course; Junior Class Historian; Treasurer of Electrical Engineering Society; Freshman Baseball Team.

JOSIAH LEWIS EVANS, E. M.

Johnstown, Pa.

"Bring on the Fish."

According to the Cardiff Daily, "Windignilly," this bonny Welshman was bloochin in Johnstown, Pa., on June 10, 1892. The notice further states that "bhyr y rhoes Diawl ei fys ith Din," which sounds like another name for Hungarian goulash, but really means that the youngster was born with a pipe in his mouth. "Lew" and his "5 brothers" are inseparable twins. This sounds like an etymological and siamitical impossibility, but it's a fact. Passing thru the Johnstown High School with ease he was told that Lehigh presented an interesting problem in the way of higher education, and hence it was that with oil-lamp on head, pick on shoulder and a bulging jaw, this hardy coal miner descended upon us to solve that "problem." His success is shown by the fact that he is still counted among those remaining. "Lew" is a familiar figure on the Campus with his contagious smile, cheery words and "sweet tenor." He is a member of the Theta Xi Fraternity.

COLLEGE HONORS

Freshman Baseball and Lacrosse Teams; Freshman Hustling Committee; Sophomore Baseball Team; Sophomore Hazing Committee; Minstrel Show Cast, 2; Treasurer of Minstrel Association, 3; Glee Club, 3; Track Manager; Cyanide Club; Sword and Crescent Club; Mining and Geological Society.

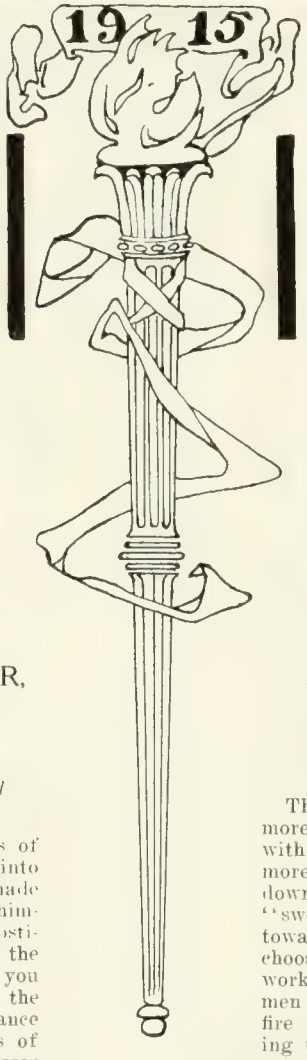

WILLIAM NORMAN FISHER, Met.

Gloucester, Mass.

"Something beautiful is vanished
And we sigh for it in vain."

Filled with the customs and trials of dear old Brown, "Bud" bust right into Lehigh. Fish had the pepper, and made good use of it, having since proven himself one of the best All-American substitutes in the East. His interest in the rifle team was positively marvelous, you know, and really, he could actually hit the bull occasionally. Ever since his entrance into our midst, Bud has had visions of being the first married man in the classes of 1914, 1915, 1916, ... His past history is unknown, but that is no cause for wonder. Anyone who comes from Gloucester would try to hide it. He is a member of the Alpha Delta Phi Fraternity.

COLLEGE HONORS

Phi Club; Scimitar Club; Sword and Crescent Club; Sophomore Cotillion Club; 'Varsity Football Squad, 2, 3; 'Varsity Basket Ball Squad, 2, 3; Rifle Team; Burr Board.

ALBERT H. FREY, Ch. E.

Baltimore, Md.

"But I cannot live unless
I love and am loved."

This "dayvil" is a native of Baltimore, Md. Accoutered and equipped with a thorough preparation at the Baltimore Polytechnic Institute, he swooped down upon us in 1912, and has been "swooping" ever since. His leaning toward chemical "affinities" led him to choose Chemical Engineering as his life's work. He is noted as one of the few men who can take down Fischer's rapid-fire Metallurgy Lectures verbatim. Owing to a keen observation which he possesses, not many moons had passed after his arrival in this berg ere he became a very "dog with the ladies." After several conquests in this line his attention was directed toward the stage where his "villainous" characters caused considerable comment. He is a member of the Theta Xi Fraternity.

COLLEGE HONORS

Minstrel Show, 3; Variety Show, 4; Wrestling Squad, 4; Mustard and Cheese Cast, 4.

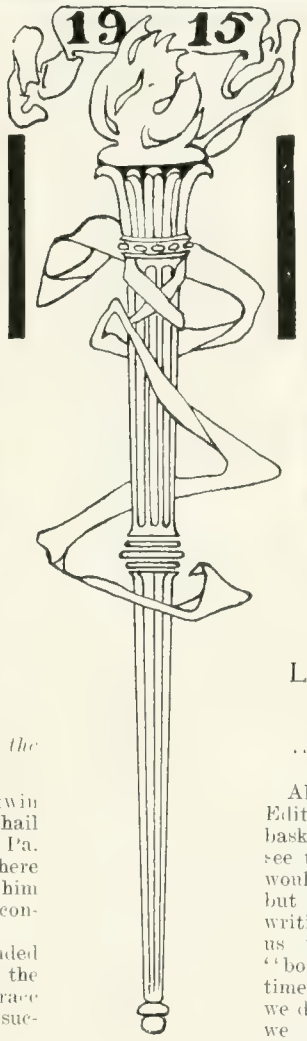

ELMER ROY FREY, E. E.

Coplay, Pa.

"Flow Wine! Smile, Woman! And the universe is consoled!"

This is Uek's keeper. Uek is a twin brother of "Leetle Roy." Both hail from Coplay, a suburb of Allentown, Pa. At least Sieger does, Roy just stays there to keep him company and to protect him from head-waiters and street car conductors.

Before coming to Lehigh, Roy attended Bethlehem Prep. He enrolled in the E. E. Course at Lehigh and by the grace of God and "That Horse Shoe" has succeeded admirably.

COLLEGE HONORS

Sophomore Football Squad; Calculus Cremation Cast; Vice-Pres., E. E. Society; Coxswain of Bill's Crew; Lord High Cutter of the Flux.

LINWOOD H. GEYER, M. E.

New York City

"He who laughs last laughs best."

Allow me! Mr. Linwood H. Geyer, Editor of the Lehigh "Burr," and a basketball hero. (For other information see the results of the class ballot). We would like to say a whole lot of things but the trouble is that Lin knows who is writing this biography and he may hurt us "editorially" to say nothing of "bodily." It's a funny thing, sometimes we like "Shorty" and sometimes we don't. I think that the trouble is that we are jealous of him and when he "slips one over," we get sore. He is a mighty fine chap and an incessant (we almost said infernal) worker. He has ever had the interests of Lehigh at heart and goes into anything with heart and soul. We can hardly make ourselves believe it, but he must be bright for he has "done things" and, at the same time, pulled good marks during his four years' stay with us. He is modest, too. Not one single honor did he have written on his class ballot and we can not think of all the organizations in which he has been interested. "Battler" is a member of the Kappa Alpha Fraternity.

COLLEGE HONORS—Partial

Editor, "The Burr," 4; 'Varsity Basket Ball Team, 3, 4; 1915 Epitome; Senior Class Book Committee; Sophomore Cotillion Club; Sword and Crescent.

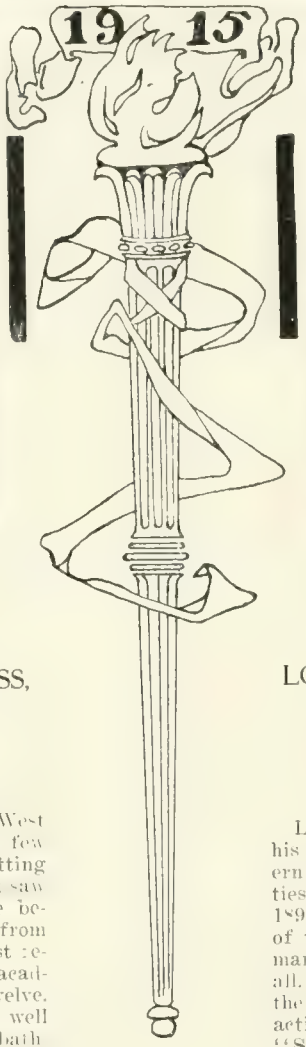

ALBERT FREDERICK GLASS, M. E.

Milwaukee, Wis.

"The Man from Milwaukee."

It was a large day in the great West when Fred. first saw the light. A few days later his father found him cutting off the side of his crib with a hack saw of his own design. This dates the beginning of his downfall. He went from bad to worse so that finally as a last resort he was packed off to a military academy at the demure age of twelve. Luck favored our hero. All went well until one day, having been caught bathing in a fountain pen, he was delivered over to Thorny and his terrible gang. The solitary confinement and strict military training stood him in good stead so that now by various and sundry crammings he has eluded the aforesaid gang and is preparing to show Milwaukee a few stunts. He is a member of the Phi Gamma Delta Fraternity.

COLLEGE HONORS

Class Book Committee; Chairman, Junior Banquet Committee; Treasurer, Wireless Club; M. E. Society.

LOUIS GEORGE GLESMANN, Ch. E.

Rome, N. Y.

"Work before pleasure."

Louis George Glesmann first acquired his love for the wild mountains of northern New York State in the early nineties. Born in Rome, N. Y., on August 21, 1893, imbued with the hard, husky traits of the settlers, he has grown into a real man of characteristics to be envied by all. His early education was received in the Rome Free Academy where he was active athletically and scholastically. "System and grit" are his watchwords and with this slogan he has spent four years at Lehigh finding troubles easy and making good. He has been active in other than mere scholastic work and has been an exponent of the "Do it now" theory. His efforts as a student have been rewarded by membership in Tau Beta Pi. Success is his haven and he will get there fast. He is a member of the Delta Tau Delta Fraternity.

COLLEGE HONORS

Freshman and Sophomore Football Teams; Football Squad, 2, 3; Sophomore Cotillion Club; Tau Beta Pi; Member of "Class Numerals on Charlie's Table" Committee.

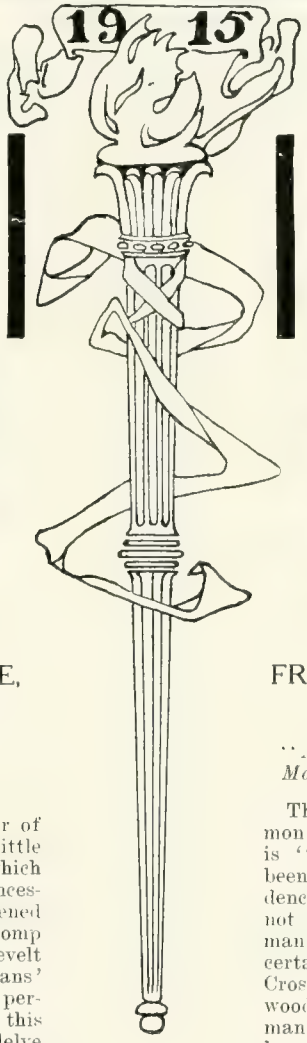

ROBERT EDWARD GOYNE, E. M.

Ashland, Pa.

"'Outen' that light."

On the fourth of April, in the year of our Lord, 1890, occurred, in the little village of Ashland, an event which later caused the village fathers an incessant amount of worry. He was christened "Robert Edward" with as much pomp and display as Theodore Roosevelt would have in addressing a Womans' Suffrage meeting. He spent a brief period of his career at State. Then this mental prodigy came to Lehigh to delve into the mysteries of mines. He expects to spend his time in the future washing coal dust from his face.

FRED WILLIAM GREEN, M. E.

Wilbraham, Mass.

"And when he next doth ride abroad
May I be there to see."

There is a certain species of bird common to many colleges, whose genus name is "All-around athlete." Freddie has been correlated with this tribe as is evidenced by his activities cited below. Why not take a hand in the war, Fred? A man who can win 4 L's in one year is certainly capable of winning an Iron Cross in the Kaiser's army. "Put the wood to 'em." This eventual "strong man" of the class was born in Wilbraham, Mass., on Jan. 17, 1893, and prepared for Lehigh at Wilbraham Academy. With all his activity along athletic lines, Freddie has not neglected his books nor has he failed to flutter the flighty fair ones from time to time. He is a member of the Theta Xi Fraternity.

COLLEGE HONORS

'Varsity Football, 2, 3, 4; 'Varsity Basketball, 2, 3, 4; 'Varsity Track, 3; 'Varsity Lacrosse, 3; Arcadia, 3, 4; Class Athletic Representative, 3; Capt., Basketball Team, 4; Cyanide Club; Sword and Crescent.

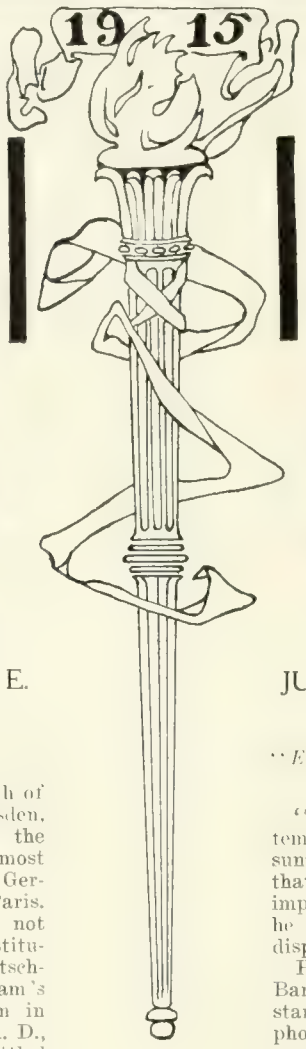

OTTO ERNEST HAGER, C. E.

Wilkes-Barre, Pa.

"Take heed the hoof!"

In the midst of the beautiful month of May, 1893, there was born in Dresden, Germany, a sturdy candidate for the Kaiser's army. After obtaining a most thorough educational foundation in German schools, he meandered to Paris. However, the French capital did not seem to agree with his German constitution, so he soon returned to the Deutschland. He finally decided that Uncle Sam's country was the only spot for him in this world. Consequently, in 1908, A. D., he crossed the briny puddle and settled in Wilkes-Barre, Pa., where he soon graduated from Harry Hillman Academy. Now he is one of these bright Lehigh College students, full of high ambitions. We may assure you that Dutch has got the stuff to carry out these ambitions to the fullest extent.

COLLEGE HONORS

Calculus Cremation; Chairman, Y. M. C. A. Industrial Committee, 3; Treas., Y. M. C. A., 3; President, Luzerne County Club.

JULIUS FREDERICK HARDER

Newark, N. J.

"Earth has not anything to show more fair (?)"

"Jules" was born on the 29th of September, 1892. It must have been a sunshiny day, for it is said on good faith that the bright beams made such a lasting impression on his fair countenance that he will never cease being of a cheerful disposition. How pleasant!

He received his early education at Barringer High School where he used to stand by the hour and admire a large photogravure of Lehigh. He decided it was the place for him and made his debut here in September, 1911, with the rest of the elite.

Strange to say he despises the ladies. He is a civil engineer by disposition but opinion has it that he is a better cartoonist. At any rate we are sure there is a prosperous future awaiting him—regardless of who wins the war.

COLLEGE HONORS

T. D. C.; Member of the Lion's Den.

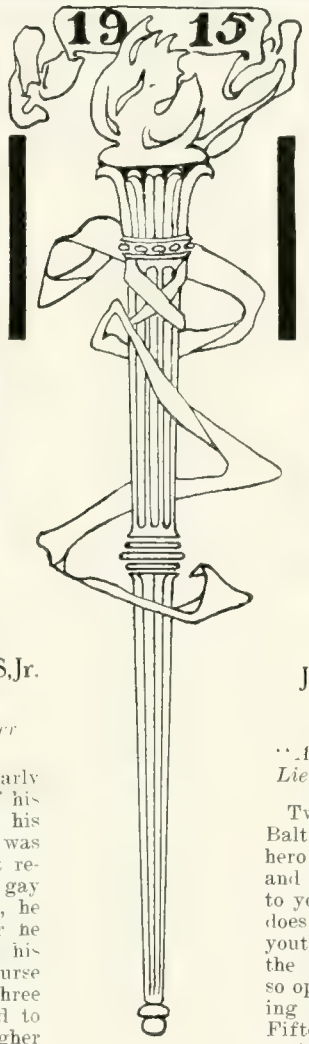

EMERSON CORSON HIGGINS, Jr.

Bayonne, N. J.

"The very sunbeams seem to linger
Above that bonny head."

We pass with haste over Hig's early life for the more important events of his brief but brilliant career came in his "after life." We say this for it was generally the "morning after" that revealed the daring escapades of this gay Lothario. Entering as a Freshman, he was soon known on the campus for he had a peculiar way of revealing his whereabouts. As the Chemistry Course only requires one recitation and three lectures a week, he could well afford to spend a great deal of his time on "higher education," which includes "being a kind and loving friend to several of the Bethlehems' fairest beauties." Some of these things can only be mentioned, or perhaps better, suggested. He has been identified with many and various college activities and is always the same reliable man. Known to all we can only quote one of his classmates, who says, "A student, a good fellow and a true friend, 'Hig' embodies that unusual personality, which makes him liked by all, both friend and foe." He is a member of the Sigma Nu Fraternity.

COLLEGE HONORS

Freshman Baseball; Sophomore Baseball; Williams Prize in English (1); Soph. Banquet Com. (2); Chairman, Calculus Cremation Com. (2); V. P. Chemical Society (3); Sophomore Cotillion; Kappa Beta Phi; Cheerleader (4).

JOHN BOSLEY HISS, C. E.

Baltimore, Md.

"A man's best things are nearest him
Lie close about his feet."

Two great landmarks in the history of Baltimore are the great fire and our hero's birth. The one was a catastrophe and the other ——— Well, we leave it to your imagination, gentle reader. Space does not permit us to dwell upon his youthful follies. Next we find him at the Friends School, but the silence was so oppressive here that he gave up preaching and entered Baltimore City College. Fifteen years or so later we find him registered as a C. E. at Lehigh. Here his ultimate craving for the hidden mysteries of Physics and Math. was exemplified by his frantic attempts to repeat them over and over. But now his time is spent principally in wrestling, either with a shovel, in the cement laboratory, or with a lacrosse stick on the field. In order to recuperate from these arduous pastimes he summers at Lake George, where exercise cards are unknown. Be this as it may, spacing rivets is his pet hobby, and so we may expect in the future to hear from him as President of the McMarshall-Clintic Destruction Co.

COLLEGE HONORS

Lacrosse Squad, 1, 2; 'Varsity Lacrosse, 3; June Hop Committee, 3; Sword and Crescent Society; Maryland Club; C. E. Society.

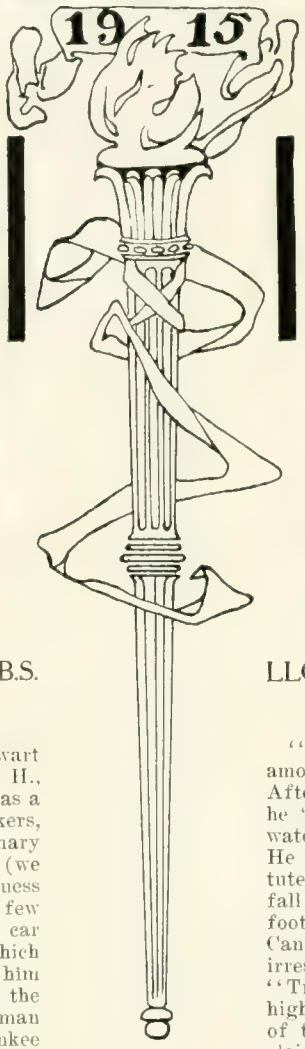

GEORGE WILLIAM HOBAN, B.S.

Claremont, N. H.

"To see him hit the line."

This ardent admirer of the Stewart platform was born in Claremont, N. H., in 1890. We can imagine "George" as a curly-headed youngster in knickerbockers, kicking his way through the primary schools up there in the White Hills (we are making a broad geographic guess here). We can see him shedding a few tears as he boarded the smoking (?) car of the Boston and Maine Special which carried him to Dartmouth. We see him as in a dream, going through all the vicissitudes of a student and a gentleman at that historic stronghold of Yankee education. In September, 1912, we return to Lehigh and find this handsome brute in football togs, booting the ball between Bozey's goal posts. A member of the famous "Wrecking Crew" which helped replace Lehigh in the Football World, George's broad smile has won its way into the hearts of all his fellow students. Success is bound to be his no matter what line of work he may tackle. Here's to you, George! He is a member of the Phi Sigma Kappa Fraternity.

COLLEGE HONORS

Football Team, 2, 3, Captain, 4; Baseball Squad, 2, 3; Track Squad, 2; Class Lacrosse, 3; Glee Club, 2; Cotillion Club; Sword and Crescent Society; Athletic Representative at Large, 3; June Hop Committee; Class Day Committee, 4; Secretary and Treasurer, Arcadia (1st term); President, Arcadia (2nd term).

LLOYD HOFFMAN, B.S. in Geol.

Pottersville, N. J.

"Caramba! Stick to it."

"Trusty" was born in '87, somewhere among the hills of Northern New Jersey. After the strenuous district school work he "rested" for two years in a "jerkwater" Methodist Academy in Vermont. He preped for Lehigh at Peddie Institute, graduating from there in '07. That fall he entered Lehigh and was one of the football squad for two seasons. Then Canada's virgin forests and mines called irresistably to him. Three years later "Trusty" took his second installment of higher education. After one short term of the tame academic, wanderlust again claimed him for her own. This time it was the tropics of South America. He returned to Old Lehigh and joined the Junior Class in 1914. In spite of all his wanderings Lloyd has found time to make a niche for himself in the hall of football fame of his Alma Mater. In appreciation of loyalty and persistency so characteristic of "Trusty" Hoffman, Coach Keady presented him with a gold watch on the eve of the Lafayette game. Barring a mining stampede or an oil boom "Trusty" will be among the chosen ones on Commencement Day.

COLLEGE HONORS

Freshman and Sophomore Class Football Teams; Scrubs and 'Varsity Squad, 1, 2, 3; 'Varsity Football, 4; Charter Member of the New Jersey Club; Charter Member of the Wrestling Club; Vice President of the Mining and Geological Society.

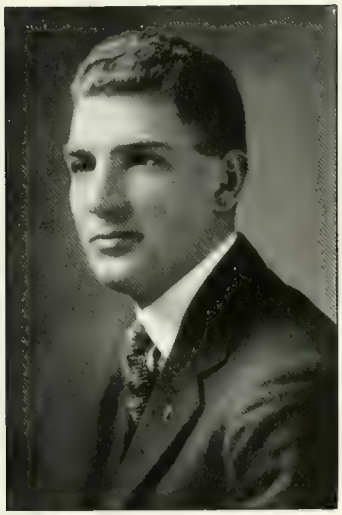

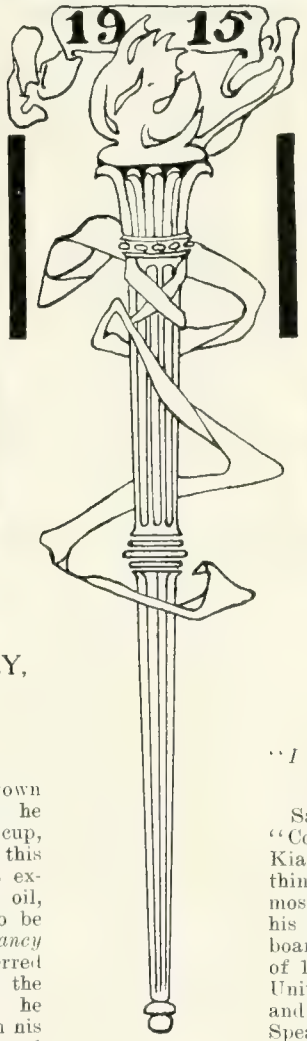

EFFINGHAM P. HUMPHREY, M. E.

Wilkes-Barre, Pa.

"You and me both—"

'Twas a thankful day in Germantown when our Effingham arrived for he brought with him a huge cast iron cup, since he was a cup baby. Indeed this has been deemed the reason for his exceptional skill with cups, for grease, oil, etc. Not long was his birthplace to be favored, however, for in his *early infancy* (Meschter, please copy) he transferred his affections to the wilderness of the coal regions of Centralia. There he taught the Hunks Thermodynamics in nis spare moments, and between times rested at B. P. S. Then, following in his forefathers' wheel tracks, he fell upon Lehigh as a likely place to stock up in culture and refinement. Here he took up the Mechanical Engineering Course, as it was his natural bent and as the ballots show he takes the blue ribbon. May his beaming countenance beam on forever as it has in the last four years. He is a member of the Phi Gamma Delta Fraternity.

COLLEGE HONORS

Manager, Lacrosse Team; Business Manager, "The Brown and White;" Treasurer, M. E. Society; Arcadia; Sword and Crescent; 1915 Epitome; Cyanide Club; Sophomore Cotillion Club; Sophomore Banquet Committee; Chairman, Sophomore Hazing Committee; Sophomore and Freshman Football Teams; First Prize Freshman French; Class Day Committee, 4.

SAN-ZEN KAUNG, E. M.

China

"I learned the language of another world."

San-Zen Kaung, alias "Jimmy," alias "Corn," was born in 1892 at Kiating, Kiang-Soo, China, if that implies anything. He began to attend school, as most of us do, but desiring to broaden his mind and experience, one day he boarded a sky-rocket and flipped a matter of 180 degrees around the globe. Illinois University held his attention for a year and then he switched on here in 1912. Speaking of "switching on," that is Jimmy's favorite occupation in Dynamo Lab.; unless he has the circuit breaker describing 60 r. p. m., he is not satisfied with the day's work. He first came into fame by startling us with that memorable speech at the Junior banquet on "Queens—Past and Present." Nothing he said ever startled us after that. He has several ambitions in life; one is to climb thousand foot shafts and another is in connection with Fischer, which we will not state just now. Jimmy is a shark in all his studies and is a mighty good fellow.

COLLEGE HONORS

Second Prize, Junior Oratorical Contest; Mining and Geological Society, Curator; Section Chief, Taylor Hall; Toast, Junior and Senior Banquets; Senior Class Banquet Committee.

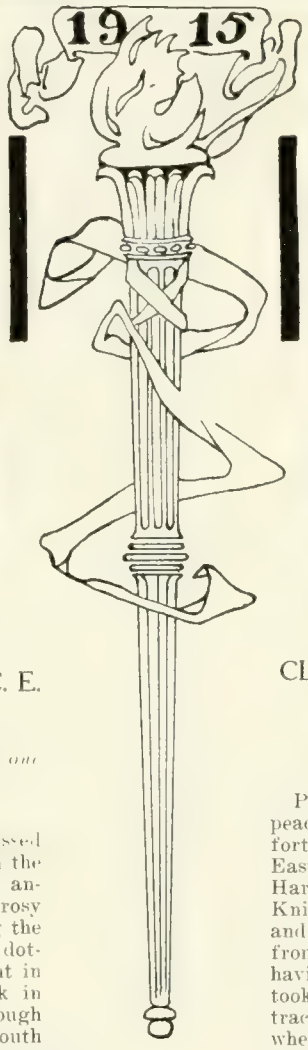

CYRUS JAMES KEARNEY, C. E.

Baltimore, Md.

"'The longer one lives, the more one learns'
Said I as off to sleep I went."

Never had the balmy South passed through a happier moment than when the town crier dressed for the occasion, announced our hero's arrival. At this rosy age he won the blue ribbon for being the best baby. He was no trouble to his doting parents, for all his time was spent in snoozing. After reading every book in the town library and slipping through B. P. I., he set his face toward South Bethlehem to take up mining. However, this subject he found too deep for him, so he changed his mind and is now one of Mac's shining stars in astronomy, etc. The reason for the change is easily evident when one considers Cy's aptitude for such subjects as forestry lectures, surveying and railroads. He is a member of the Phi Gamma Delta Fraternity.

COLLEGE HONORS

Maryland Club; C. E. Society.

CLARENCE EDWARD KEYES, Bus. Adm.

Saratoga Spa., N. Y.

"My deeds, tho' manifold
No Skald in song has told."

Pat, as he is called, was born in the peaceful clime of California, but fate and fortune decreed that he should wander East to the quiet state of Connecticut. Hartford had its appeal, but Father Knickerbocker offered better facilities, and thus our lengthy friend graduated from Trinity School in Gotham. After having spent a few years in college he took up his residence midst the race tracks and gambling dens of Saratoga, where the spring waters had banished all appeal for local Uhl's. The business course attracted the fair youth, and he will graduate as an underling of "Baldy." Pat has a faculty of getting away with it, with the older folks, to say nothing of his line, when it comes to society. Affiliation with the Musical Clubs, and the trials and tribulations of a cheer leader have made him one of the seven heros of the Keystone State.

COLLEGE HONORS

'Varsity Track, 1, 2, 3, 4; Glee Club, 2; Mandolin Club, 2, 3; Asst. Mgr. Combined Musical Clubs, 3, Mgr. 4; Mustard and Cheese, 2, 3, 4, Stage Manager, 4; Minstrel Show, 3; Hustling Committee; Cheer Leader; Sophomore Cotillion Club; Politics Club; Business Administration Club, Chairman, Membership Committee, 4; Phi Club; Kappa Beta Phi; June Hop Committee; Class Constitution Committee.

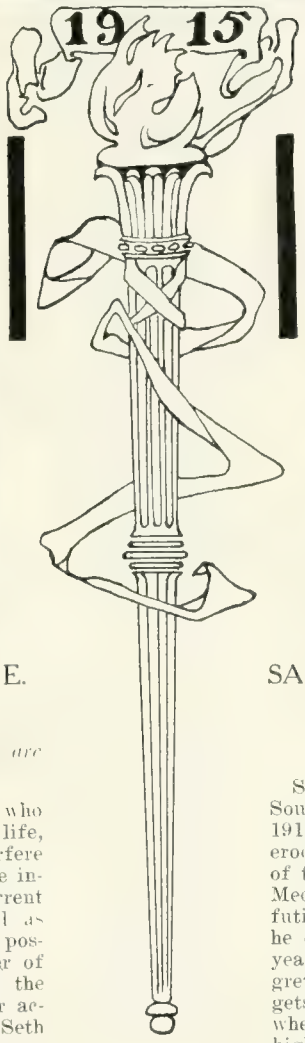

WILLIAM SETH KIRBY, C. E.

Oxford, Md.

"When the heart is full, the lips are silent."

Here we have a peroxide blonde who follows the genial law of college life, to wit:—Never let your studies interfere with your regular college course. He interprets the latter to cover all current magazines and burlesque shows and as much attention to the hay stack as possible, not to speak of another matter of lighter nature (not beer) which is the cause of many dreamy hours. After acquiring his C. E. degree we expect Seth to be well up in the race for the class cup —which brings us back to the object of the above mentioned dreamy hours—but s'nuff, s'nuff.

COLLEGE HONORS

Lacrosse Squad, 3, 4; Maryland Club; C. E. Society.

SAMUEL WILSON LAIRD, E. M.

Williamsport, Pa.

"Shoot a nickel."

Samuel Wilson Laird meandered into South Bethlehem one September morn in 1911. Like all young streams he has eroded quite a deep mark on the annals of the 1915 Class. He started out in the Mechanical Course, but realizing the utter futility and uselessness of such a course, he changed to mining in his Sophomore year. He tells us that he hasn't regretted his change of policy, but once he gets his E. M. degree is not certain whether to go into Journalism or street highway work. Bill is a dramatist of some note; his portrayal of a sailor in the show last year made a decided hit. He is an advocate of the Fischer method of instruction and would like to see free lunch served on all P-rades. He is a member of the Sigma Phi Fraternity.

COLLEGE HONORS

Freshman Football Team; Freshman Banquet Committee; Senior Banquet Committee; Mustard and Cheese Dramatic Club; Sophomore Class Secretary; Band; Phi Club; Sophomore Cotillion Club; Scimitar Club; Eighteen Club; College Secretary.

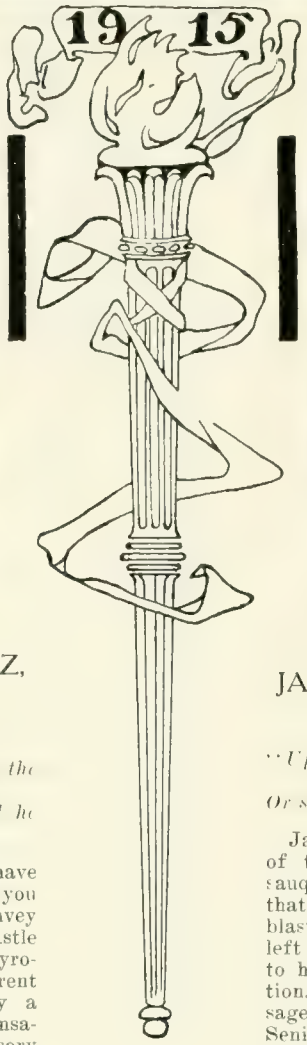

CLARENCE JEROME LENTZ, Ch. E.

Allentown, Pa.

"And still they gazed and still the wonder grew
That one small head could carry all he knew."

"Bright as a whistle." You have often heard this expression but have you given it consideration? Does it convey the proper meaning to you? A whistle may be bright due to some intrinsic pyrotechnic display or due to its inherent glittering qualities. But in reality a whistle is bright due to a peculiar sensation that it produces on the sensory nerves in the eustachian tube—but calmly! We are now treading in the realms of Psychology. We withdraw with no undue haste, leaving a further discussion of this matter to the proper authorities. Clarence Jerome, the youngest member of the Class, was born in Allentown on Feb. 18, 1895. All of the above paragraph was written for his benefit. As a child he used to squat upon the banks of the murky Lehigh River and marvel at its wonderful and sparkling clearness. Why this should have caused him to take a course in Chemical Engineering and Bacteriology we cannot imagine, but in connection with this we simply state—"Jerry" is quite a lad on the dye stuff and should make a good undertaker.

COLLEGE HONORS

Tau Beta Pi; Chemical Society.

JAMES HARPER McKEE, M.E.

Catasauqua, Pa.

"Up! Up! My friend and quit your books
Or surely you'll grow double."

James "Ike" McKee is a by-product of that famous "iron village," Catasauqua. The story is often told on "Ike" that one day he wandered too close to a blast furnace and singed a whisker on his left eyebrow. This ever after caused him to have an expression as of deep reflection. Thinking that this expression presaged higher education he was sent to the Senior Machine Design Dept., where we often see him applying the equation of a catenary in trying to solve the path described by a piece of Tastykake. He is a member of the Psi Upsilon Fraternity.

COLLEGE HONORS

Sophomore Cotillion.

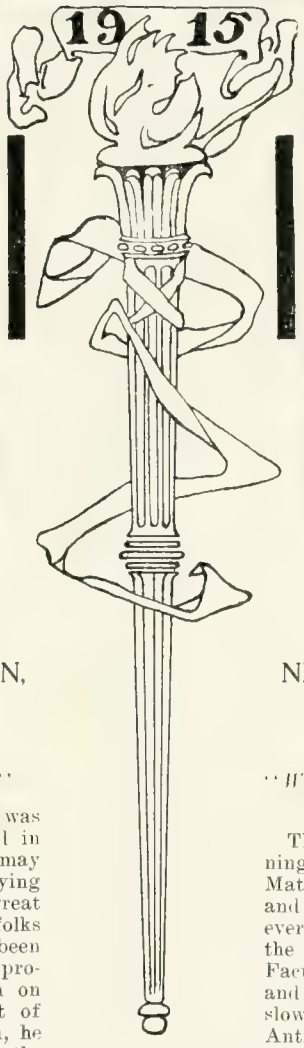

FRANKLIN HOSEA MADDEN, E. E.

Tuckahoe, N. J.

"Wind thy horn, my hunter boy."

It may have been that because he was named Franklin that he was entered in the Electrical Course at Lehigh, or it may have been that he showed ability at flying kites that he was called after the great scientist. Yes, that is what the folks call him, but to us he has always been just plain "Pete." This 150 pound progressive hails from Tuckahoe, down on the Jersey shore where all the rest of the mosquitoes thrive, and like them, he has always been fond of spending the evenings out calling on the neighborhood. His only fault is that he is partial to the ladies and never allows his studies to interfere when they call him to arms.

COLLEGE HONORS

Band, 1, 2, 3, 4; V. P. So. Mt. Gunning Club.

NIEL FRANCIS MATHESON, E. E.

Middletown, Pa.

"When in South Bethlehem, do as the Dutch do."

The latest eight cylinder, silent running machine on the market is N. F. Matheson. He is a dynamo of energy and activity; he is always on the job and ever has room for more work. He bears the reputation of having petitioned the Faculty to take extra work. Born, raised and educated in Middletown, he acquired slowness but a definiteness of manner. Anticipating your question, we will say in Niel's own words that "Harrisburg is near Middletown;" that is as much as can be drawn out of this reticent young man. It took Bethlehem Prep. just two years to patch the wounds left in his education by the graft ridden Middletown Board of Education. At Lehigh, Matty has been active and has managed to complete the Electrical Engineering course in four years—a most remarkable record. Niel is a member of the Kappa Sigma Fraternity.

COLLEGE HONORS

The Brown and White Board, 1, 2, 3, 4; President, E. E. Society, 4; Sophomore Banquet Committee; Drown Hall House Committee, 4.

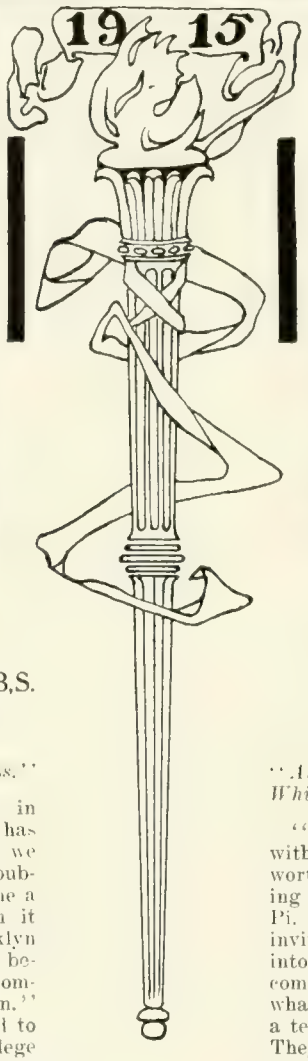

WILLIAM CONRAD MAYER, B.S.

Brooklyn, N. Y.

"And maidens call it love-in-idleness."

"Wink" first blinked his eyes in Brooklyn on Sept. 9, 1892. Brooklyn has been a subject of much joshing so we shall not try to give it any more publicity than it deserves. But there came a time in William Conrad's life when it behooved him to cross the Brooklyn Bridge. Astonished by all he saw, he became filled with a desire for what is commonly known as "higher education." Not satisfied with what New York had to offer in this line, he heard of a college situated in the same town as Bishopthorpe. He did not hesitate long in deciding to come here. In the back part of this Book you will find a picture of "Wink" in 'Varsity lacrosse attire; very fetching, is it not, dear Reader? He is a member of the Sigma Phi Fraternity.

COLLEGE HONORS

Freshman Football Team; Freshman Constitution Committee; Sophomore Football Team; Sophomore Cotillion Club; Sophomore Banquet Committee; Class Lacrosse; 'Varsity Lacrosse Team.

J. C. MILLER, M. E.

Bangor, Pa.

"At what I sing some maids will smile
While some perhaps may sigh."

"And he came daily from Catasauqua with McKee." "Dutch" prepared his worthy brain at Bethlehem Prep., entering Lehigh filled with hopes of Tau Beta Pi. The M. E. Course held out its ever inviting arms, and our hero jumped right into them, little realizing that he could come to Thermo late every morning. Say what you will, Dutch is a grand boy, and a terror with the hearts of the fairer sex. They say, "To know him, is to like him," and we agree, as usual, with the ladies—bless 'em. His cheerful disposition, and plentiful supply of Omars has guaranteed his popularity. He is a member of the Phi Sigma Kappa Fraternity.

COLLEGE HONORS

Class Baseball Team, 1, 2; 'Varsity Baseball Squad, 1; Sophomore Cotillion Club; Scimitar Club; Kappa Beta Phi; Crescent Club; Mustard and Cheese Variety Show, 4.

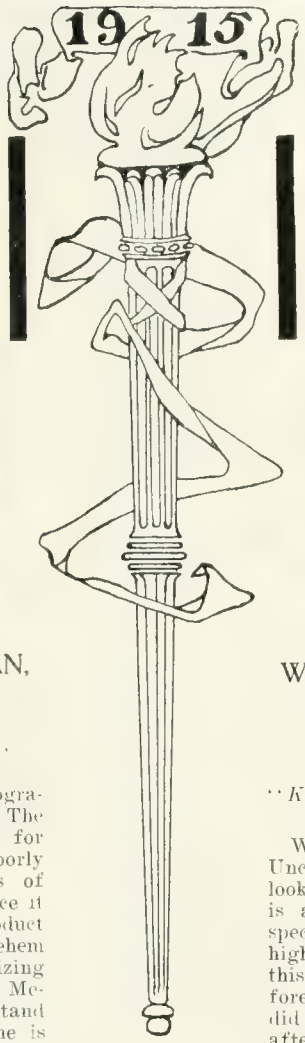

SAMUEL THOMAS MITMAN, M. E.

South Bethlehem, Pa.

"The small are sometimes big."

Sammy handed in a beautiful biography, flowery but not exaggerated. The Committee was afraid to publish it for fear it would offset too greatly the poorly worded nothings under the names of others of this illustrious class. Suffice it to say that Mitman is a home product and after graduating from Bethlehem Prep. decided to continue patronizing home industries. The Runt is in the Mechanical Department and we understand that he likes Lehigh so well that he is going to take another year under the tutelage of its noble instructors. It was cheering that made Sammy famous. He was tired of being lost in the crowd so he thought it would be a great scheme to be cheer leader and make everybody listen to him and see him working up a perspiration. He is one of the few that attend chapel. Your question may be answered by his last name. But he still has a chance and every member of the 1915 Class is rooting for him and hoping that he may in time overcome the many obstacles. He is a member of the Chi Psi Fraternity.

COLLEGE HONORS

Freshman Baseball Team; Mustard and Cheese, 2; Glee Club, 1, 2, 3; Sophomore Cotillion Club; Minstrel Show, 1, 2, 3; Head Cheer Leader, 4; Chairman, Hustling Committee, 4.

WILLIAM STAUFFER MORE, Math.

Bethlehem, Pa.

"Knowledge comes but wisdom lingers."

William receives his mail by one of Uncle Sam's rural mail carriers, but to look at him you would not think that he is a farmer. Would any person ever specialize in Math. and Physics at Lehigh? Yes, honored reader, More did this very thing. The why or the wherefore no one has ever ascertained. He did a little mixing in his Freshman year, after entering from the Bethlehem High School, but later on he became rather reticent and began to like his own company. Bill has made friends with all who know him and he is a sterling good fellow. Baseball is his hobby and in the Spring you may see him on Taylor Field any afternoon.

COLLEGE HONORS

Freshman Baseball Team; Sophomore Baseball Team.

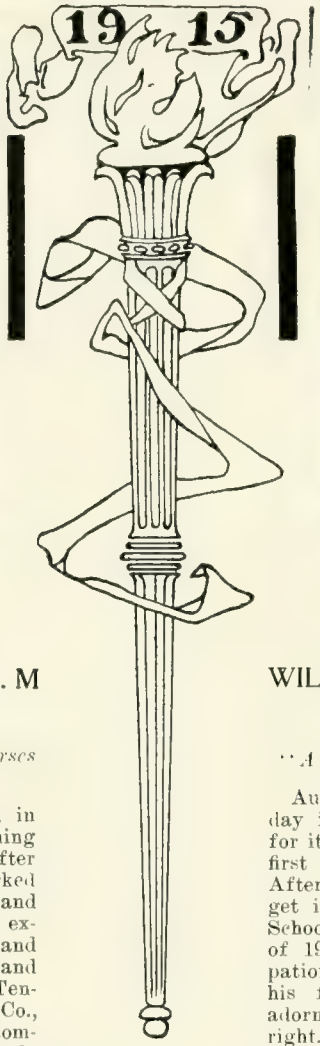

JOHN THOMAS MORRIS, E. M

Lowe, W. Va.

"Never bet your money on Slow Horses or Fast Women."

Born and reared in Wilkes-Barre, in the heart of the anthracite fields, mining came as second nature to Jack. After graduating from High School he worked in the mines, on an engineering corps and after 10 years of practical mining experience as a consulting engineer, and connections with the Parrish Coal Co. and the Lehigh Valley Coal Co., and Tennessee Coal, Iron and Railroad Co., entered Lehigh as a special student, coming here as a perfect stranger, made good, and is now General Superintendent for the S. J. Patterson Interests in Mercer Co., W. Va. He made all the musical organizations his first year and was called the Caruso of his class. He is a member of the Alpha Tau Omega Fraternity.

COLLEGE HONORS

Cast, Mustard and Cheese, 2; Minstrel Show, 2; Glee Club, 2; Prosecuting Attorney, Calculus Cremation. As a singer and an orator he was second to none in his class and will always be remembered as "Bassini" of the Chaperons.

WILSON BUTLER NEIDE, M. E.

Philadelphia, Pa.

"A manly form at her side she saw."

August twenty-ninth, 1892, was a great day in the "City of Brotherly Love," for it was then and there that our Butler first yowled his presence on this sphere. After a tempestuous young endeavor to get into West Point by way of Irving School, Buts arrived at Lehigh in the fall of 1911. He admits his favorite occupation is shovelling but the only thing his friends have against him is his adorned face. Outside of that he is all right. He is a member of the Kappa Alpha Fraternity.

COLLEGE HONORS

Freshman Lacrosse Team; Sophomore Cotillion Club; Minstrel Show, 2, 3; Mustard and Cheese, 3, 4; Mandolin Club, 2, 3, 4; Junior Prom. Committee.

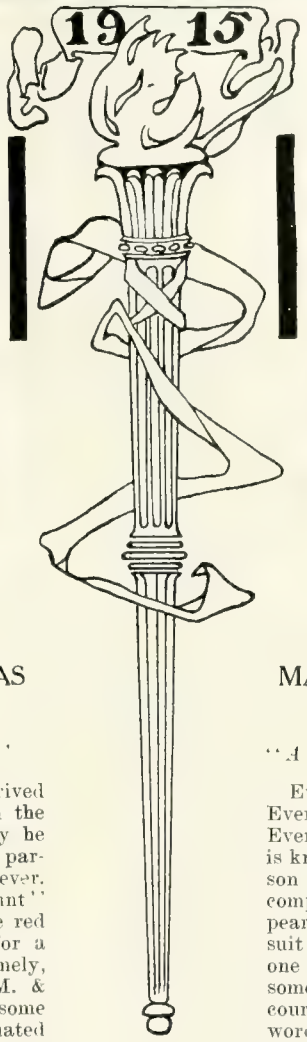

JOHN EDWARD NICHOLAS

Eckley, Pa.

"But leave the Wise to wrangle."

'Tis the "Count." "Count" arrived upon this planet at Eckley, Pa., on the 20th of June, 1893. Like Macauley he was a very precocious child and his parents feared lest he should get brain fever. But time rolled onward and "Count" finally was graduated from the little red school on the coal dirt. He left for a distant educational center, namely, Freeland, where he attended the M. & M. I., and after a few years with some bone head classmates he was graduated and fortunate enough to find that he had "cooped a prize" in being an honor man. So he took his prize and came to Lehigh. You have seen him. Is that not sufficient? We all hope some day to see him plying his profession as mechanic and feel sure to hear of his success in placing bolts in wagon wheels.

COLLEGE HONORS

Sophomore Track Team; Wrestling Squad, 1, 2, 3; M. E. Society.

MARK NELSON OWEN, B. A.

Hazelton, Pa.

"A thing of beauty is a joy sometimes."

Ever hear of Drifton? (Answer, No). Ever hear of Owen? (Answer, Yes). Ever see Owen? (Answer, No.) Nellie is known by name only for the simple reason that he is contented with his own company. In his Freshman year he appeared at South Bethlehem with a grey suit and, strange to say, it was a purple one the next and still the next, and then some. Do you remember, now? Of course, you do. He is a man of few words, so the professors say. But withal, he is good at heart and sometime he is going to prove it. His principle occupation while at Lehigh has been to try to get some subjects, not too hard, to fill up his roster. By the looks of things, he has succeeded. It was late in his scholastic career that Nels discovered the art of fussing and he has become quite adept in his chosen profession.

COLLEGE HONORS

Arts and Science Society, 1, 2, 3, 4; Vice President, Luzerne County Club.

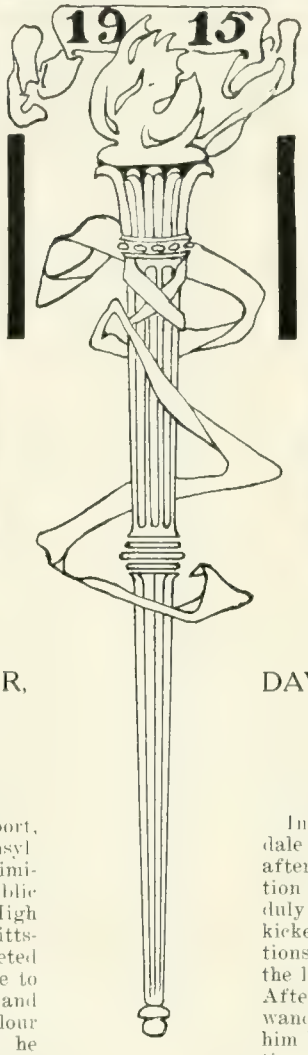

GEORGE SYDNEY PARLOUR, B. A.

Allentown, Pa.

"Well, out in Pittsburgh—."

"Born January 1, 1893, in Newport, England. Came to Braddock, Pennsylvania, when three years old. Preliminary education in the Braddock Public Schools and North Braddock High School. Entered the University of Pittsburgh in the Fall of 1911 and completed one year of college work there. Came to Allentown in the Fall of 1912 and entered Lehigh." This is all that Parlour had to say for himself except that he has no nick-name. We can add little. He was one of the deadly commuters and, although exposed to Baldy for several terms, never lost the idea that he should be left alone to his thoughts. There is a lot of white paper here but we can think of nothing else to say of this "Dutchman by choice." Another thought illuminates our brains: Why did he move to Allentown? One hundred dollars will be given the man who hands in the best solution. The only bad thing that George ever did was to try to raise a moustache in his Senior year.

DAVID McKELVY PETERSON, C. E.

Honesdale, Pa.

"Dam'f I know!"

In July not so many years ago Honesdale was startled by the news, and in after years the town came to the realization that a David was in their midst. He duly entered the Public Schools, was kicked thru High School by various factions, and at last landed at Lehigh in the little black cap with the green lining. After 2 years of routine work he got the wanderlust for a year and now we see him back for the remainder of his education, so that he will be properly qualified to meet the buffets of the cold, outer world. He is a member of the Sigma Phi Epsilon Fraternity.

COLLEGE HONORS

Tau Beta Pi; Rifle Team, 2, 3; Lacrosse Squad, 1, 2, 3.

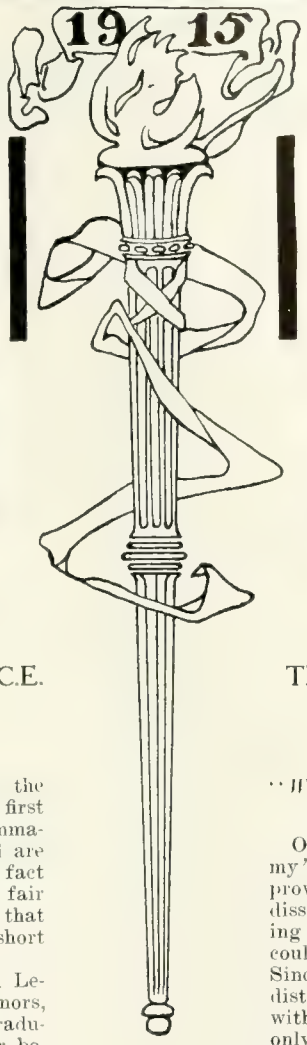

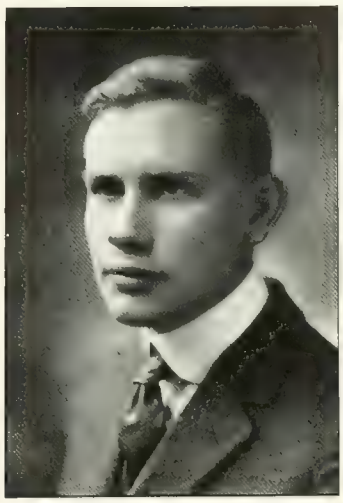

RUSSEL MASON PIERSON, C.E.

Morristown, N. J.

"Nobody home!"

Back in the dark ages of '93, at the seat of Morris County, little Russ first saw Mother Earth. His days of immaturity were spent in Morristown and are of minor interest except for the fact that he was easily the idol of all the fair ones in his class, owing to the fact that he was the only one to graduate in short pants.

In the fall of 1911 Pewee entered Lehigh and he came with superb honors, having outwitted several Cornell graduates in "running a gun;" but later being outdone by a Cornell Freshman in "running a Fraulein." One of Russ's most important honors was first sub. to the gym. team.

In conclusion let me state that he must be a Socialist from the way he mingles with all classes of society and that he is a better celebration speaker than Champ Clark since people will listen to him and not to Champ. He is a member of the Sigma Nu Fraternity.

COLLEGE HONORS

Sword and Crescent; Sophomore Cotillion Club; Scimitar Club; B. U. X.; Mustard and Cheese, 2, 3; Senior Banquet Committee.

THOMAS JAMES PRIESTLY, C. E.

Chicopee, Mass.

"We that please to live must live to please."

On the 28th of March, 1893, "Tommy" was born. At an early age he proved himself to be a student and being dissatisfied with driving stakes and holding a tape, he decided that his ambitions could better be realized at Lehigh. Since his arrival at Lehigh he has won distinction as a Civil Engineer. The ease with which he can break "strength" is only exceeded by his ability to swing a lacrosse stick or balance dishes at the Commons and his brother C. E.'s say "anonymously" that his future work as a Civil Engineer will have no bounds.

COLLEGE HONORS

Civil Engineering Society; Basket Ball Squad, 3, 4; Lacrosse Squad, 3, Class Team, 3; First Honor, Sophomore Mathematics; Williams Prize in Sophomore English; Wilbur Prize in Sophomore Mathematics; First Honors, C. E., Junior Year.

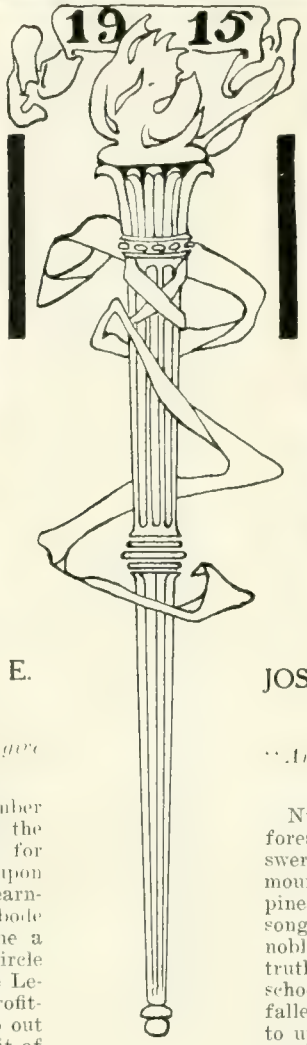

ISAAC WILLIAM PUGH, C. E.

Oxford, Pa.

"Small to greater matters must give way."

On a cold, frosty morning, December 1, 1893, while the winds raged and the tempests blew, Isaac William Pugh for the first time beamed graciously upon society. To satisfy his hunger for learning and knowledge, he took up his abode at Oxford High School. There came a time when he yearned for a higher circle of learning and looking around chose Lehigh to satisfy his wants. He has profited by his choice and will no doubt go out prepared to do something to the credit of his Alma Mater.

COLLEGE HONORS

Rifle Club; Civil Engineering Society.

JOSEPH WILLIAM RAINE, E. M.

Evenwood, W. Va.

"And even his failings lean to virtue's side."

Nurtured mid the riches of Virginian forests where he loves to wander in answer to the wild and luring call of the mountain streams and rocks and tossing pines, in sheer delight to revel in their song, Skip came to us with clear and noble mind. Ever has he guarded the truths thus learned in that Arcadian school, and the seed of discontent has fallen not his way. Never has he ceased to uphold the principles that he sees and to use them to serve his Alma Mater and his friends. He is frank to a fault—but a fault soon lost in our enthusiasm for his jovial and unconventional manner. May the future contain nothing but the best for you—good old Skip! He is a member of the Alpha Tau Omega Fraternity.

COLLEGE HONORS

Tau Beta Pi; 'Varsity Track Team, 2; Cyanide Club.

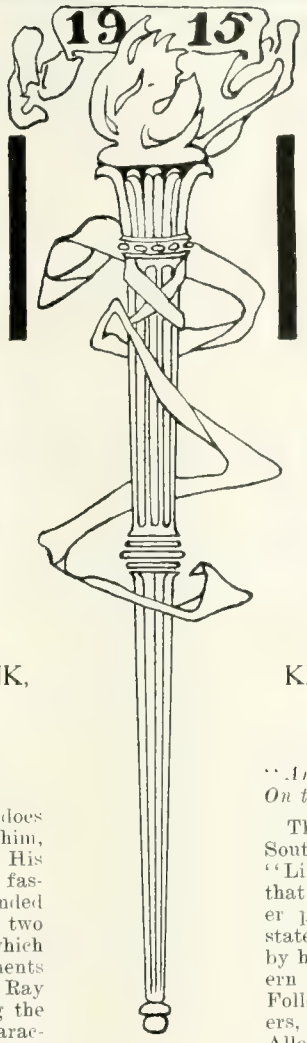

RAYMOND ARTHUR RANK, B. S. in Geol.

Palmyra, Pa.

"What will you have, fellows?"

This lad is a good boy but he does not show it on the surface. Ask him, and he will tell you the same thing. His history is interesting. Tiring of the fastidiousness of Palmyra, he descended upon F. and M. Academy, where in two long years he laid the foundation which was fated to withstand the bombardments of Lehigh. The Fall of 1911 finds Ray indulging in the pastime of perusing the various text books that tend to characterize the first year in the Mining Course. This, however, did not continue long, for he soon began to differ with Thorny in reference to certain subjects and hence changed to B. S. in Geology. His first three years in our midst found him an active Y. M. C. A. worker, but upon taking up his residence in the Old Brewery, a decided change was effected, due no doubt to the atmosphere which at times has penetrated the same. He's all right.

COLLEGE HONORS

Price Prize in English Composition, 1; Mining Society, Treasurer, 3, Secretary, 4; Business Manager, 1915 Epitome; Y. M. C. A. Cabinet, 3, 4 (?); Washington Republican Society, 1, 2, 3, 4, 5, 6, 7, 8.

KENNETH HASSLER READ, El. Met.

Washington, D. C.

"Among the joys, 'tis one at eve to sail
On the broad river, with a favorite gale."

Though hailing from the "Sunny South," Pinkey is really a product of "Lil' Old New York." He was born in that city (Brooklyn) and spent the greater part of his subsequent life in that state. His early education was completed by his graduation in 1911 from the Western High School of Washington, D. C. Following in the steps of his forefathers, he came to Lehigh, and, having seen Allentown, decided to stay. He worked hard his Freshman year, or thought he did, and earned the reputation of being a "shark," which reputation he has since been unable to live down, for in spite of spending seven evenings and several afternoons every week in Allentown, he still finds time to enter into many college activities and keeps consistently at the head of his classes. "What is the attraction," do you ask? That, gentle reader, we must leave to your imagination.

COLLEGE HONORS

Freshman Wrestling Team; Sophomore Banquet Committee; 1915 Epitome Board; Junior Prom. Committee; Junior Prize for first honor in Metallurgy Courses; Tau Beta Pi; Section Chief, Taylor Hall; Cyanide Club; V. P. and Sec., Senators' Club.

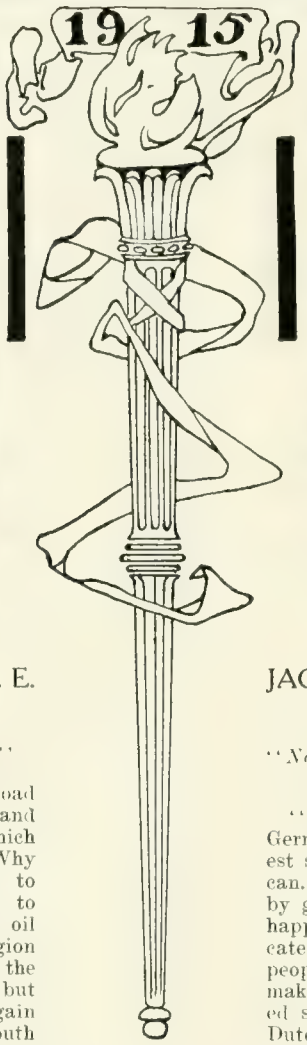

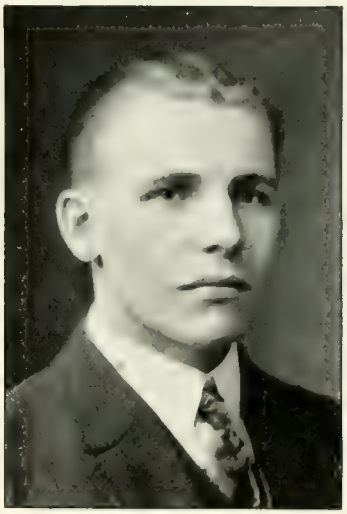

EVAN HOLMES REISLER, C. E.

Buffalo, N. Y.

"There first a little space I'll rest."

This lad was born in a little railroad town known as Port Jervis, N. Y., and lived there for several years, after which he made a short stay in Jersey. Why he did this, nobody has been able to find out. After this he journeyed to Rochester but liked the Pennsylvania oil fields better and tried the soft coal region for a while. Later he moved among the Dutch and gave a hand at farming but could not stand it so back he went again to Buffalo. From there he came to South Bethlehem and tells us that he hopes soon to be able to say good-bye forever. This is a varied career for one so young but proves that the theory of perpetual motion is still as much in vogue as on the day when the apple fell on Sir Newton's dome.

COLLEGE HONORS

C. E. Society; Y. M. C. A.

JACOB HENRY REITZEL, M. E.

Newark, N. J.

"No—'tis not the region where Love's to be found."

"Made in U. S. A." with all his pro-Germanisms, Jake claims with the greatest sincerity to be only a German-American. He started his college career wrong by going to Stevens Institute. By some happy chance he heard of a college located in a town made up purely of Dutch people and the call was too great. To make his ambition a realization he needed some of the filthy lucre, so joined a Dutch band which infested the streets of his home town.

He later played for the "movies" and in truth was a drawing card for the house, being idolized by the many frivolous fems who journeyed miles to hear him.

He can still tickle the ivories and we can wish him nothing worse than to find him a few years after graduation starring in his own musical comedy.

COLLEGE HONORS

Sophomore Basket Ball Team; Musical Clubs, 3, 4; T. D. C.; New Jersey Club; M. E. Society.

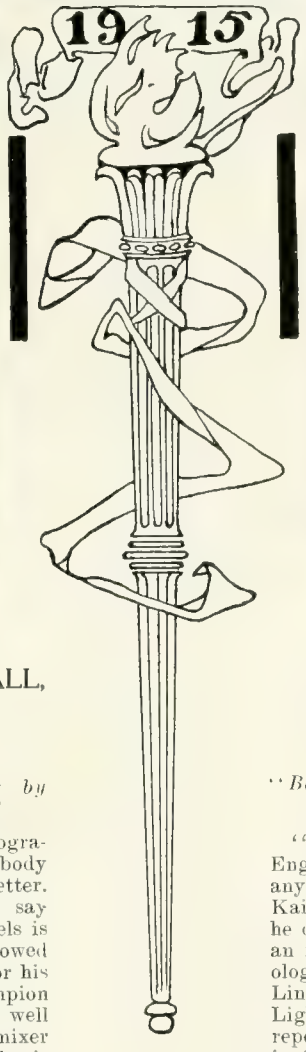

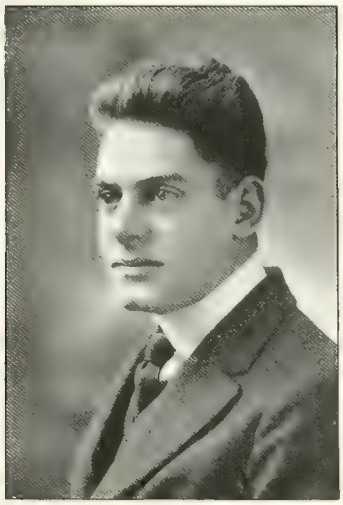

NELSON McFADDEN ROYALL, Ch. E.

Lynchburg, Va.

"Great works are performed not by strength, but by perseverance."

Why Nels should have left his biography for the committee to write, nobody can say; he should have known better. But, come to think of it, we can say nothing that is not in his favor. Nels is a Southerner, but he has not allowed this fact to interfere with his work or his standing at Lehigh. He is the champion orange eater at Lehigh. Royall is well liked by everybody. He is a good mixer and a leader and, outside of that, he is all right. Royall is a member of the Beta Theta Pi Fraternity.

COLLEGE HONORS

1915 Basketball Team, 1, 2; The Brown and White Board, 1, 2, 3, 4; Assistant Editor, 3; Sophomore Class President; Epitome Board, 3; Cyanide Club; Sophomore Cotillion Club; Junior Banquet Committee; Drown Hall House Committee, 3; Y. M. C. A. Cabinet, 3; Manager of Basketball, 4; Arcadia, Secretary and Treasurer, 4.

FREDERIC DONALD SCHREIBER, B. S. in Geol.

Ocala, Fla.

"Between Adam and me the great difference is—."

"Schrib" is a native of Manchester, England. We have never heard him make any stump speeches denouncing the Kaiser and all his workings, but perhaps he does this to a chosen few. While still an infant he determined to become a geologist. He became furiously jealous of Lindgren, Kemp, and Grabau, those Lights of Geology. He read geological reports and eagerly watched the progress in the latest research works on the dinosaur. Fossils were his toys. Is it to be marveled at that Frederic Donald chose Lehigh to put him in a position to startle the world along geological lines? We will await with bated breath his forthcoming works on "How old is a fossil?" He is a member of the Sigma Phi Fraternity.

COLLEGE HONORS

Sophomore Track Team; Phi Club; Scimitar Club; Vice President, Sophomore Cotillion Club.

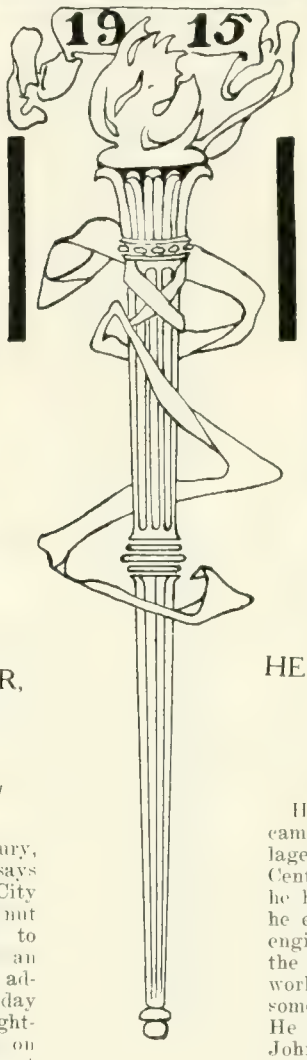

ARENT HENRY SCHUYLER, Met, E.

New York, N. Y.

"I long my careless limbs to lay
Under the plaintain's shade."

In the last decade of the 19th century, Sky was born in Nutley, N. J. He says he shifted his habitat to New York City at the tender age of 7, but he is a nut just the same, never having been to Mealy's or the Fump. Sky will be an engineer in June, he thinks, but we advise him to consolidate with Billy Sunday because he has all the "spirits righteous" and is no boob of an acrobat on the side. We shall miss the sky's sweet atmosphere when he goes. "Good things never last forever." He is a member of the Psi Upsilon Fraternity.

COLLEGE HONORS

Sophomore Relay; Sophomore Cotillion Club; Asst. Bus. Mgr., Epitome.

HENDRICK MONROE SEARCH, C. E.

Philadelphia, Pa.

"We live in deeds, not years;
In thoughts, not breath."

Hendrick Monroe Search, alias "K," came into earthly prominence in the village of Shickshinny, Pa. He attended Central High School of Philadelphia, and he has been blowing about it ever since he entered Lehigh as a prospective civil engineer. "K" has shown affiliation to the E. M. Course, showing unusual brain work for a civil. Handsome is as handsome does, and "K" does rather well. He is English, and the social lion of John Bull's national seal. His existence at Lehigh has been a varied one, due to interest in a vast assembly of activities, from teaching Sunday School to managing base-ball, and from organizing university dances to leading social college meetings. Whatever he has done, has been accomplished thoroughly and with a characteristic vigor. He is a member of the Kappa Alpha Fraternity.

COLLEGE HONORS

Arcadia, 3, 4; Vice President of Class, 3, 4; Mgr. Baseball, 4; Asst. Mgr. Baseball, 3; Mustard and Cheese Chorus, 1, 2, Asst. Mgr., 3, Mgr., 4; Y. M. C. A. Cabinet, 4; Minstrel Show, 3; Hustling Committee, 4; Chairman, Taylor Day and University Dance Committees, 4; Sophomore Baseball Team; Freshman Lacrosse Team; Sword and Crescent; 18 Club; Cyanide Club; Kappa Beta Phi; Politics Club; Sophomore Cotillion Club.

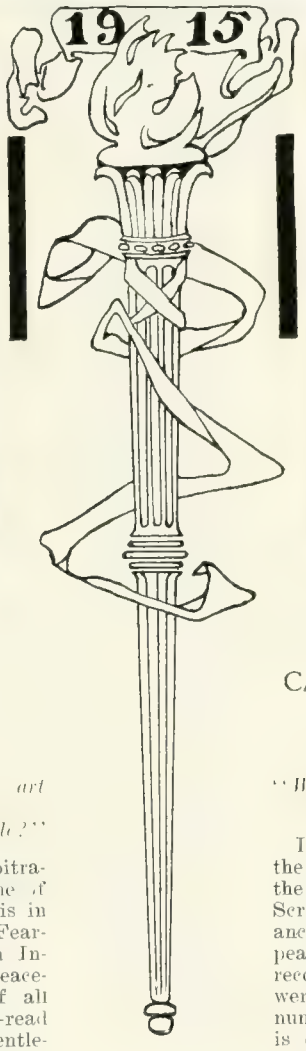

HAROLD GOODMAN SHOEMAKER, B.S.

Bridgeton, N. J.

"Dost thou think because thou art virtuous
There shall be no more cakes and ale?"

Some know "Doc" as the "Arbitrator." Due to the fact that he is one of the very few Senior B. S. men, he is in great demand as a reference work. Fearful arguments concerning points in International Law and History are peaceably settled to the satisfaction of all parties by this faithful and well-read pupil of "Napoleon." (Moral: Gentlemen, betake yourselves to the Library!)

"Doc" is a native of Bridgeton, N. J., and has had a varied scholastic career. Swarthmore Prep. and West Jersey Academy prepared him for Cornell where he indulged in the gentle art of study for a year. Not satisfied with the cold weather up there, he looked about him for some college in a warmer clime and decided upon Lehigh. He is a member of the Theta Xi Fraternity.

COLLEGE HONORS

Sword and Crescent; Politics Club; Wrestling Squad, 4.

CARL EDWARD SIEBECKER B. S.

Scranton, Pa.

"Wisdom and goodness to the vile seem vile."

It was a dark and stormy—nay, nay,—the moonlight filtered into the mines on the night of August 28, 1891, when Scranton was first dazzled by the appearance of this phenomenon. History repeats itself; later in the annals of the record of world events, Lehigh students were amazed to find Carl one of their number. Mr. Siebecker, if you please, is one of those under Baldy's protecting wing and this may account for the fact that if you ever want to talk with our hero any evening have the operator give you 652. It is superfluous to say this, as a glance at the class ballot will show that he voted for himself as the best business man. It was ever thus. He is a member of the Delta Upsilon Fraternity.

COLLEGE HONORS

Class Baseball, 1; Capt., Class Basketball, 1; Track Team, 1, 2; Sophomore Cotillion; Calculus Cremation Committee, 2; Mustard and Cheese, 3, 4, Musical Director, 4; Sword and Crescent; President, Business Administration Club, 4.

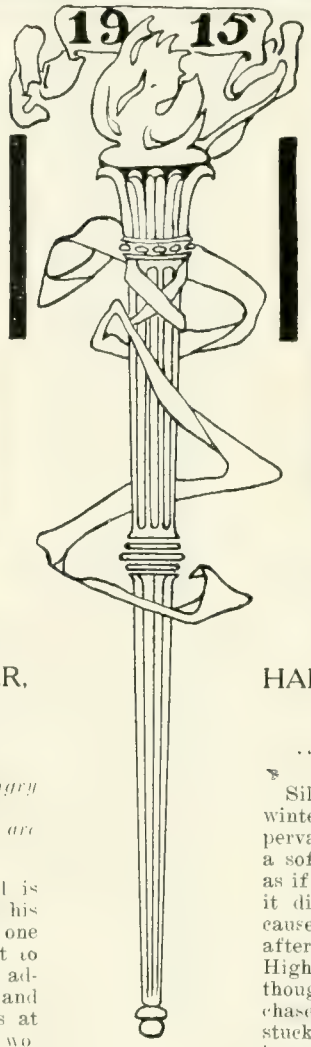

CHARLES NATHAN SIEGER, E. E.

Coplay, Pa.

"You Cassius has a lean and hungry look,
He thinks too much (?), such men are dangerous."

Uck comes from Coplay, Pa., and is the companion of our friend, Roy, his chief aid in distress. Charley is one of Bill's bunch and since he is about to graduate we wish to give him a little advice: Beware of street car conductors and head-waiters, for they are dangerous at all times; remember also that wine, women and song are fascinations that have ruined many men. With this, we who have enjoyed his pleasant and humorous nature, wish him all the success and happiness that such qualities bring.

COLLEGE HONORS

Freshman Baseball Team; Calculus Cremation Cast; Sophomore Football Squad; E. E. Society.

HARRY RUSSEL SMITH, M. E.

Shenandoah, Pa.

"You heard me, do I stammer?"

Silence filled the stillness of the quiet winter evening; a hush of expectancy pervaded all, even the snow flakes hunted a soft spot, before they fell. It seemed as if something was going to happen, and it did. *It* was poor little Harry. He caused all this anxiety and suspense, and after he had grown up and got thru High School the old town of Shenandoah thought it had seen enough of him, so it chased him down to Lehigh where he stuck four years. But now, what is going to happen?

COLLEGE HONORS

Calculus Cremation.

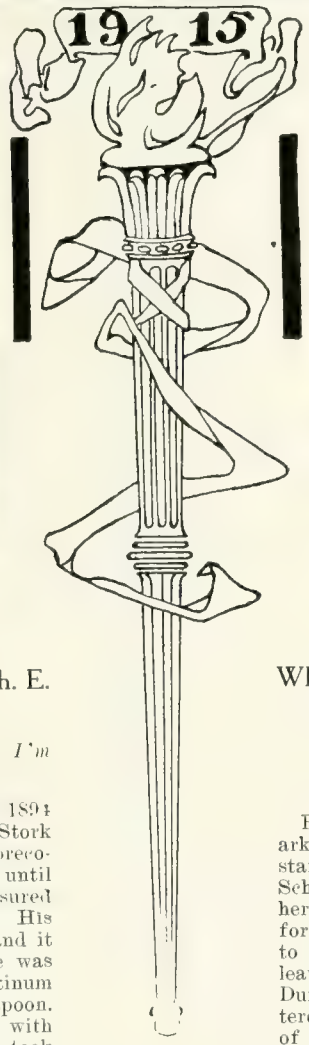

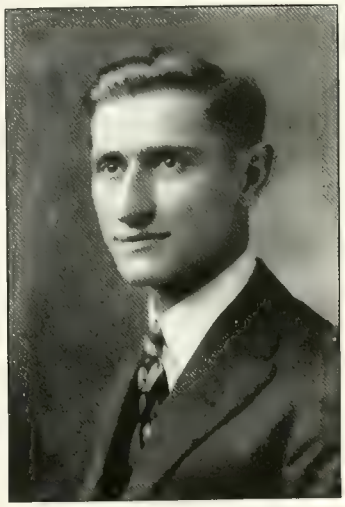

CLARENCE H. SNYDER, Ch. E.

Pennsburg, Pa.

"I may not be good looking, but I'm damn cute!"

On the fourteenth day of the year 1894 a tiny mite was delivered via the Stork in Pennsburg. The infant was a precocious child and refused to be fed until he had analyzed his food and assured himself of its absolute sterility. His crib was a large evaporating dish and it is rumored that when first seen he was sucking contentedly a small platinum crucible instead of the proverbial spoon. It is hardly necessary to state that with these phenomenal traits inherent, he took up the Chemical Engineering course at Lehigh. Here he was a great favorite with "Shorty" because of their similar statures and dispositions. Lacrosse was his especial delight because he was so hard to hit that he got thru very easily, while he left behind him a wide trail of remembrances.

COLLEGE HONORS

Lacrosse Squad, 2.

WILLIAM AUGUSTUS STICKLE, C. E.

Newark, N. J.

"Put a cherry in it."

Born in the historic (?) town of Newark in 1893, our Bill proceeded to get a start in life by attending the High School. Concerning his early life,—but here we hesitate—why dig up the past, for it has been "some" past. He came to us in the autumn, with the falling leaves, in nineteen hundred and eleven. During his college career "Bill" has interested himself in many different phases of social problems, the most prominent of which was the founding of a night school for foreigners with the assistance of the Bethlehem Steel Co. The rest of Bill's career can not be made public, as the writer has been carefully instructed not to mention it—in the first place because he knows too much about it, and in the second place because Bill says "Remember, this book goes home." Surely a bright future is in store for him.

COLLEGE HONORS

C. E. Society; Lehigh-New Jersey Club; Chairman of Industrial Committee of Y. M. C. A., 4; B. U. X.; Founder and Dean of Bethlehem Steel Co. Evening School for Foreigners; Second Honor man in C. E. Course, Junior Year; First Prize in Oratory, 1.

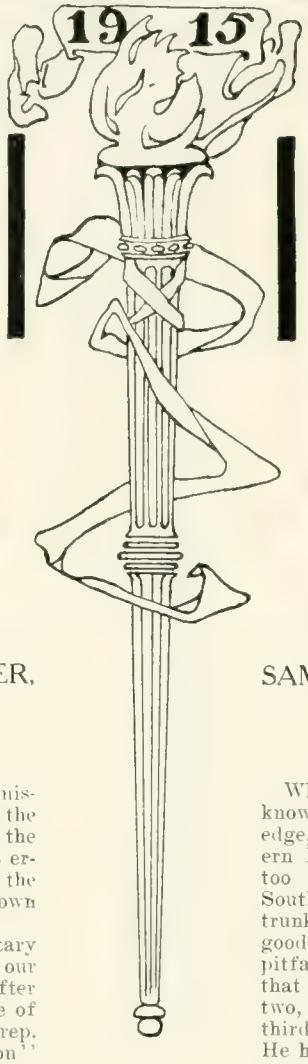

CHARLES WARNER TANNER,

South Bethlehem, Pa.

"Just a hair."

Was Charles Warner Tanner a mistake? Emphatically yes. He was the greatest mistake that happened in the Nineteenth Century. This stupendous error occurred January 16, 1892, in the little western Pennsylvania college town of Washington.

He managed to get thru the elementary schools much in the same manner as our friend, Tom Sawyer, and not long after that we hear of him as a firm disciple of Scrap Johnson's at Bethlehem Prep. Here he received sufficient "eddication" to allow him to enter Lehigh "by a hair" in the Fall of 1911. He at first tried the M. E. course but later, seeing the possibilities of the C. E. course along the lines of least resistance, quickly switched over.

SAMUEL PAUL TAYLOR, B. A.

Altoona, Pa.

"What's New?"

Why Paul came to Lehigh, nobody knows; he says it was a thirst for knowledge, but—nevertheless, when that western Pennsylvania town, Altoona, became too hot for him, he appeared at old South Mountain in the Fall of 1911 with trunks, valets, typewriter, and with many good intentions of forgetting those three pitfalls: wine, woman and song. To say that he succeeded or failed in the first two, we will not mention here, but to that third danger he completely succumbed. He has the excellent quality of not being easily discouraged. Not that he made the Glee Club, or composed any grand opera, but he has the old Victrola beat a mile when it comes to those good old songs like "Will There Be Any Stars in My Crown?", or "Do You Take This Woman for Your Lawful Wife?". You notice he always runs to question marks. Paul is a member of the Kappa Sigma Fraternity.

COLLEGE HONORS

The Brown and White Board, 1, 2, 3, Editor, 4; Epitome Board, 3; Senior Class Book Committee; Y. M. C. A. Handbook, 3; Secretary, Senior Class; President Arts and Science Society, 4; Y. M. C. A. Cabinet, 4; Sword and Crescent Society; Sophomore Cotillion; Junior Prom Committee.

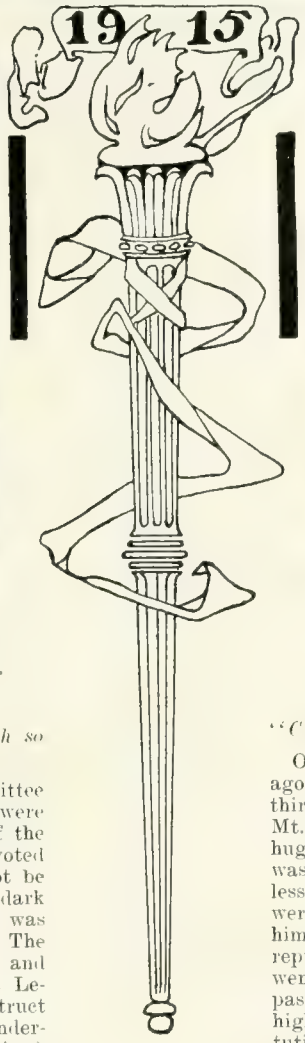

PERRY M. TEEPLE, C. E.

Baltimore, Md.

"Like a sportive fawn she boundeth so gleefully along."

It must out. The Class Book Committee had a falling out. Two quotations were submitted for "Sunshine." Two of the committee voted for the one, two voted for the other and the fifth could not be induced to cast his ballot and so a "dark horse" had to be trotted in. He was born in Baltimore on Sept. 26, 1892. The preliminaries took place at B. P. I. and the final bouts are being staged at Lehigh. He took a year off to construct the Allentown concrete bridge (a wonderful exhibition of modern engineering) and has had time to become interested in numerous college activities as may be noticed below. Perry may be depended upon at all college meetings to make announcements of meetings of the C. E. Society or Maryland Club. (There will be eats and smokes; think of it, fellows, eats and smokes). As good hearted a man as ever strode across the Campus, when he leaves us he will take our good wishes, and we will surely miss his cheery words and happy smile.

COLLEGE HONORS

Freshman Baseball; 2d Math. Honors, 2; Glee Club, 1, 3, 4; Tennis Team Substitute, 3; Y. M. C. A. Cabinet, 4; Vice-President, Politics Club, 4; 3d Prize, Junior Oratory, 3; Tau Beta Pi, 3, 4; President, C. E. Society, 4; President, Lehigh-Maryland Club, 4.

CECIL RUSSEL UHL, C. E.

Mt. Savage, Md.

"Cudgel thy brains no more about it."

On August 28, over twenty-one years ago, the stork, by chance, stopped at the thirfty little Western Maryland village of Mt. Savage, and unburdened himself of a huge bit of humanity which soon after was called Cecil Russel Uhl. It is needless to tell how proud his doting parents were of him. They at once pronounced him a prodigy, thus giving him a terrible reputation to uphold later in life. He went to grammar school merely as a pastime until he was old enough to enter high school. It was in this great institution of learning in Cumberland, Md., where his great possibilities and the immense scope of his intellect were first discovered. He was at once given unusual opportunities to broaden his career. Special classes were arranged to equitably equip him to enter that Mecca of all engineering learning, Lehigh University. This he succeeded in doing in the fall of 1911. But here his trials and tribulations began. Now the time is gradually approaching when he will be called upon to prove to us his apparently remarkable abilities. All that remains for us is to wait. Time will tell.

COLLEGE HONORS

C. E. Society; Treasurer, Maryland Club; Freshman and Sophomore Baseball Teams; Y. M. C. A. Industrial Committee, 3; Drown Hall House Committee.

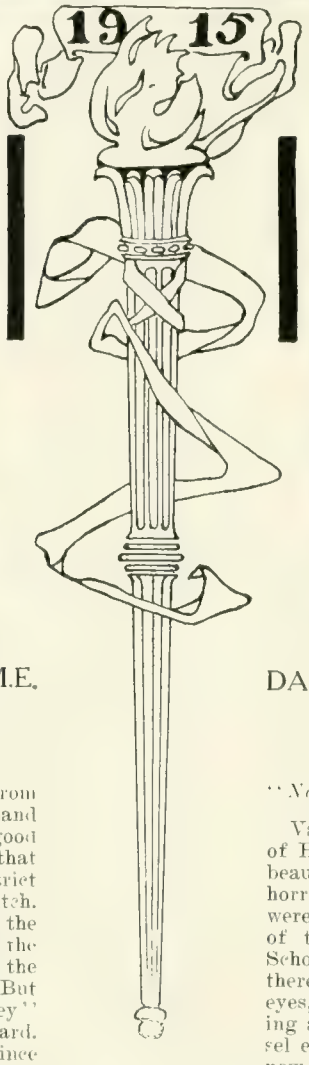

CHARLES FOGLE VANCE, M.E.

Winston-Salem, N. C.

"It's a hard life."

From a hot-bed of Democracy, from the "Old North State," from the "Land of the long leaf pine" comes our good friend "Liney" Vance and we say that no better representative of that district could have been sent to convert the Dutch. As the mingled bells were ringing out the year 1893 and welcoming in 1894, the lusty voice of the newest addition to the House of Vance was lost in the din. But that was the only time that "Liney" ever failed to make his presence heard. He has employed his time profitably since he came to Lehigh and will tell any who ask that it is best to get ten hours and save worry. His politics are progressive and all his tendencies are along the same line. Every man is his friend. He is universally liked. Liney is a member of the Sigma Nu Fraternity.

COLLEGE HONORS

Class Baseball, 2; Class Wrestling, 1; Band, 2; Orchestra, 2; Cyanide Club; Sophomore Cotillion Club; Minstrel Show; Cheer Leader, 4; Sword and Crescent; Manager of Wrestling, 4; Secretary and Treasurer, Intercollegiate Wrestling Assoc.

DANIEL ROLAND VANNEMAN, M. E.

Havre de Grace, Md.

"Necessity is the Mother of Invention."

Van first opened his eyes in the village of Havre de Grace, Md., overlooking the beautiful Susquehanna River. Due to his horror of horse racing, his early days were spent in traveling, but soon tiring of this life he settled down at Tome School in search of knowledge. While there Van made the old fossils open their eyes, his ability for repairing or inventing anything from a safety pin to a Diesel engine was absolutely wonderful, and now for four whole years he has kept us awake all hours of the night with the pound of his hammer and the song of his saw. His motto is: "Construct first, and study when you feel like it."

COLLEGE HONORS

Maryland Club; Class Track Team, 2, 3; M. E. Society.

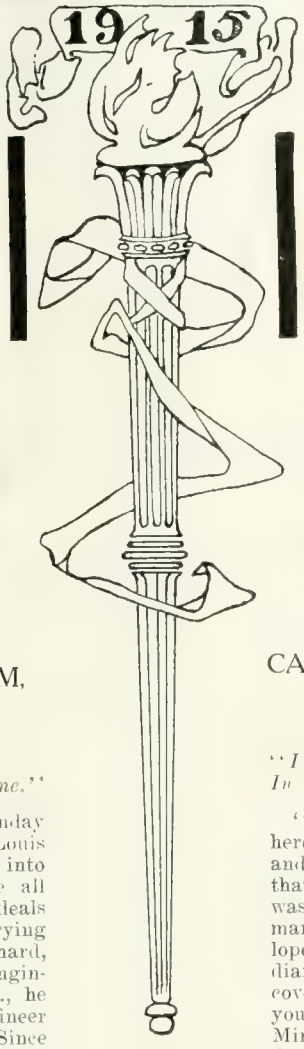

HARRY LOUIS VITZTHUM, E. E.

Baltimore, Md.

"Play up! Play up! and play the game."

It happened on a bright sunny Sunday morning, Nov. 5, 1893, that Harry Louis Vitzthum, alias "Vitz," was ushered into this celestial sphere of ours. Like all other heavenly bodies he had high ideals with respect to civilization. After trying a Business Course and finding it too hard, he decided to become a would-be engineer. Preparing at Bethlehem Prep., he entered Lehigh as an Electrical Engineer with the illustrious class of 1915. Since then he has been trying to keep up with "Bill" and his assistants and now is able to throw the "bull" as well as the rest.

COLLEGE HONORS

Freshman Football Team; Freshman Baseball Team; Football Squad, 3; Rifle Club, 2, 3; Maryland Club; E. E. Society.

CARELTON SCHWAB WAGNER E. M.

South Bethlehem, Pa.

"I have danced to the gayest measure
In the halls of dazzling light."

"From the spot where heroes fall, heroes rise again." General Braddock and his Indian fighters never dreamed that the spot whereon they fought it out was to be the birthplace of the future manager of the football team which walloped the descendants of these same Indians. Honus' wonderful ability at discovering Indian arrow heads, when a youngster, led him eventually to choose Mining and Geology for his future profession. A spring through Bethlehem Prep. and he was knocking at Mr. Lehigh's door. They admitted him need more be said? Although not particularly fond of "stopes" or hunting for "cryptozoans," he takes especial delight in "afeitarse con una vaca." We can always count on seeing Honus in gorgeous raiment, "eltinging" behind the footlights of every dramatic production. He is a member of the Theta Delta Chi Fraternity.

COLLEGE HONORS

Secretary of Freshman Class; Scimitar Club; Sophomore Cotillion Club; Eighteen Club; Kappa Beta Phi; Mustard and Cheese, Chorus, 1, Cast, 2, 3; Minstrel Show, 2, 3; Variety Show, 4; Freshman Lacrosse Team; Manager of Football Team, 4; Arcadia, 3, 4; Junior Prom Committee; June Hop Committee.

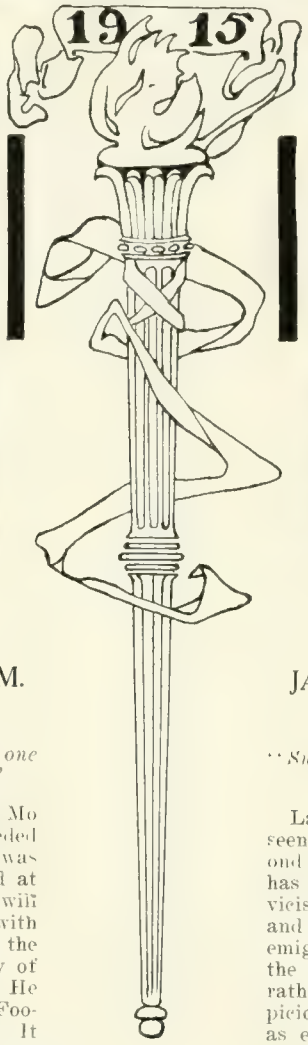

CHIUTING MO WANG, E. M.

Foochow, China

"Life is full of visions and dreams; one day by one day 'nearer to thee.'"

It began to dawn upon Chiuting Mo Wang one day that what China needed to unlock her huge mineral resources was a few mining engineers. He jumped at this opportunity as a whippoorwill jumps at a snapping turtle. So with one eye on America he employed the other in making a preliminary survey of the educational facilities at home. He attended the Tsin Hwa College in Foochow, China, his native city, in 1907. It was in 1911 that he made the big move and in the fall of that year entered the Colorado School of Mines. Two years in the Rockies and he heard Lehigh calling him. He has been with us ever since. A summer's work in the anthracite mining region about Hazleton has given him a close view of actual mining conditions and his adventures there would make "choice Chinese chatter." We all hope to hear of him as the Manager of some iron or coal mine at no distant date.

COLLEGE HONORS

Mining and Geological Society; President of the Hok Ling Alumni Club in U. S. A.; Secretary of the Chinese Students' Club.

JAMES LAWRENCE WARE

Drifton, Pa.

"Surely he takes his fill of sleep and liquid rest."

Larry's smiling countenance was first seen in Plymouth, February 11, 1895, second floor, front. Being a minister's son has its drawbacks but all these vicarious vicissitudes, including those of grammar and prep. school, were overcome and he emigrated to Lehigh. Here he pursued the E. E. course and found the work rather fascinating. But we have suspicions of his one day becoming a parson, as evidenced by his eloquence in E. E. seminary. Whether sky-pilot or engineer we predict a successful future for Larry.

COLLEGE HONORS

June Hop Committee, 3; Mustard and Cheese Variety Show, 4.

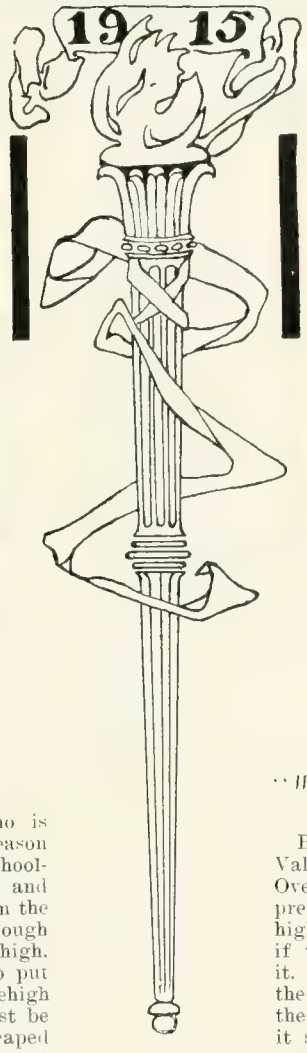

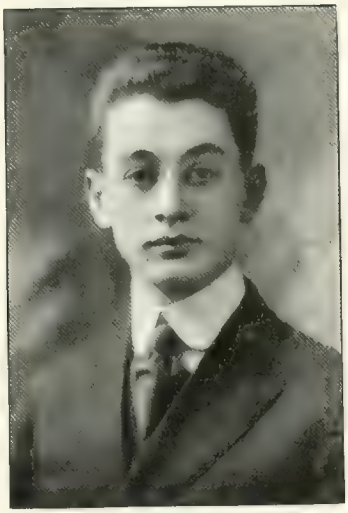

RALPH ARMFIELD WEATHERLY, B. A.

Kernersville, N. C.

"G'wan!"

Sox is one of the educators who is never too old to be taught. Our reason for saying this is that he was a schoolmaster for three and a half years and learned a "whole lot of things" from the kids. He tells us that he loafed through school and did the same thing at Lehigh. Now this does not look very well to put in a book which a prospective Lehigh student may read but the truth must be told. He has lived among and escaped from the Southern Mountaineers and pure blooded Scotch and can tell you all about Draper and what a poor writer he was. He is an ardent admirer of the South Bethlehem municipal government, its appearance and general Kultur. Yes, that is right, Kultur, not culture. The "little general" is one of Ralph's most bitter foes.

COLLEGE HONORS

Arts and Science Society; Burr Board.

MYRON ALEXANDER WEAVER, E. E.

Center Valley, Pa.

"Well, if you don't like it you know what you can do."

Born—all of him at once—in Center Valley, Pennsylvania, twenty years ago. Overcoming this drawback and that of preparation at B. P. S. he entered Lehigh. He took the E. E. course and as if that weren't enough—got away with it. Another thing—whisper it softly—the girls think he's cute! Having shown the seamy side of "Midge," however, be it said that he's a good sport and will undoubtedly be an electrical engineer some day. Why say more?

COLLEGE HONORS

Mustard and Cheese Cast, 4; Variety Show, 4.

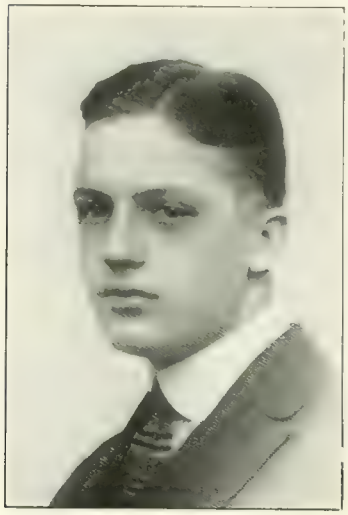

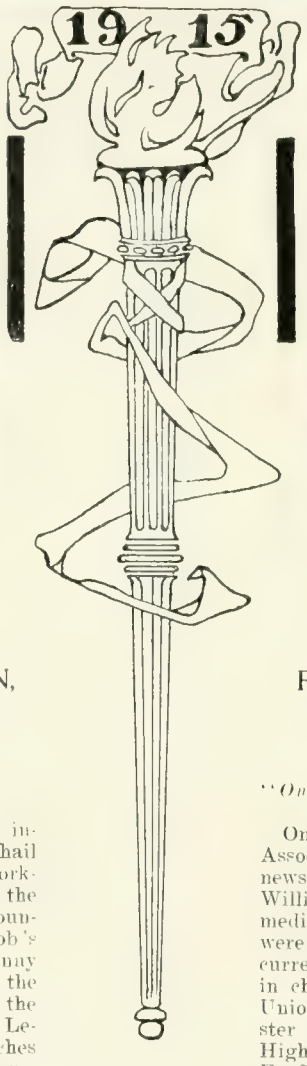

DANIEL SWAB WHITEMAN, E. M.

Philadelphia, Pa.

"Say, what shall we dance?"

Danny hails from Philadelphia and incidentally that is a good place to hail from. A member of the Wonder Workers of the World, a daily exponent of the Zinc Mine swimming hole over the mountain, carver of the class table at Bob's and a miner of the first calibre, Danny has been having a tug-of-war with the Faculty ever since he entered within the portals. He is known thruout the Lehigh Valley for his impromptu sketches of nature and members of the above mentioned Faculty, and for his winning ways with what might be called the "fairer" sex. We all wish him success in his future undertakings. He is a member of the Chi Phi Fraternity.

COLLEGE HONORS

Sophomore Cotillion Club; Scimitar Club; Kappa Beta Phi; Art Editor, Lehigh Burr.

ROBERT CADWALLADER WICKERSHAM, E. E.

Steelton, Pa.

"One hour's sleep before midnight is worth three after."

On a cold and blustery day in 1895 the Associated Press wires were hot with news of the arrival in Steelton of Willie Westinghouse Wickersham. Immediately Edison, Steinmetz and Bill were summoned to the scene of the occurrence and took the embryo electrician in charge. Steiny wanted him to go to Union, but Bill prevailed on the youngster and after hustling thru Steelton High School he arrived at Lehigh. The E. E. deparment met him with open arms and they have had them open ever since trying to get him loose, but not so. With terrific tenacity, Wick has clung to his original purpose and now he is about to have wished on him the degree of E. E. (Elementary Electrician). May he ever walk the third rail in perfect safety.

COLLEGE HONORS

Junior Banquet Committee; Class Day Committee.

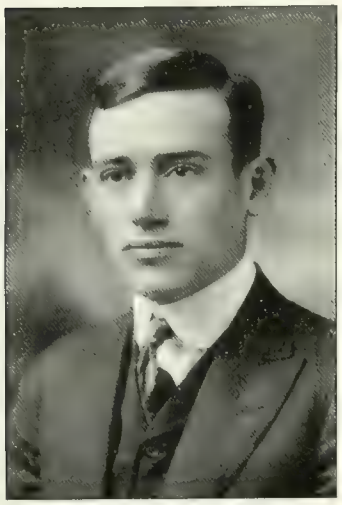

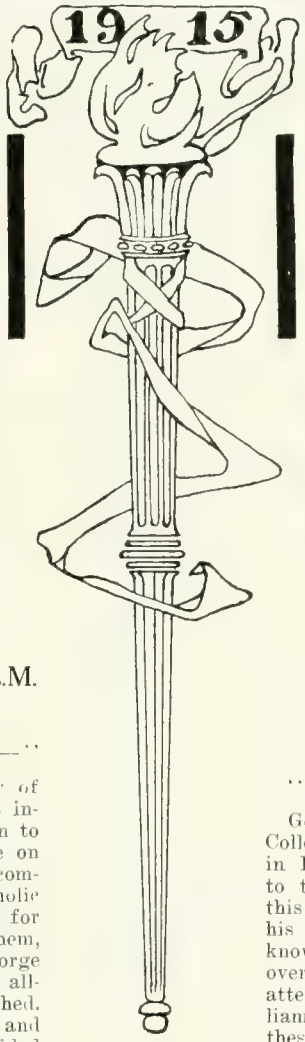

AUGUST JOHN WIEGAND, E.M.

Philadelphia, Pa.

"They that with smiles lit up the hall—"

"Gus" was born in the fair city of Brotherly Love, but in spite of this inauspicious beginning he was not born to blush unseen and shed his fragrance on the somber tinted byroads. After completing a course at the Roman Catholic High School, somehow he got headed for our Palestinic hamlet of So. Bethlehem, and it is here that his ability as a George Cohan, 2nd, and his reputaion as an all-around good fellow became established. He is one of the "Terrible Miners" and desires to conquer the world. Provided he doesn't join the German army he has every prospect for a long life and bright future. He is a member of the Theta Xi Fraternity.

COLLEGE HONORS

Mustard and Cheese Dramatic Club Cast, 2, 3, 4, President, 4; Minstrel Show, End Man, 3; Variety Show, 4; President, Mining and Geological Society, 4; Treasurer, Junior and Senior Classes; Chairman, Senior Class Book Committee; Chairman, Sophomore Banquet Committee; Freshman Lacrosse Team; Sophomore Cotillion Club; Cyanide Club; Kappa Beta Phi; Tau Beta Pi; Sword and Crescent; Arcadia.

EDWARD HIGGINSON WILLIAMS, III., C. E.

Bethlehem, Pa.

"Faint heart ne'er won fair lady."

Good old Ned, familiarly known as the College Benedict, first gasped for breath in Bethlehem; and, although he moved to the wilds of Vermont, shortly after this dreadful mistake, he returned to his native haunts to gain fame and knowledge. The call of the Dutch was overpowering. During his absence he attended both Phillips Andover and Williams College, being graduated from both these famous schools. Last June he committed his first fatal step by becoming a loving husband, and with this early start we may expect anything unusual from one who has shown himself to be so headstrong. Congratulations and many happy returns of the day, Ned! He is a member of the Psi Upsilon Fraternity.

COLLEGE HONORS

Glee Club, 3, 4; Secretary, Musical Clubs, 4.

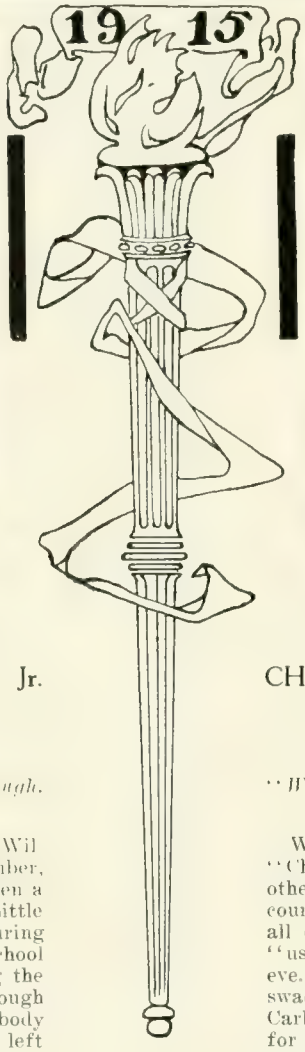

WILLIAM HARMAN WILLS, Jr.
El. Met.

Wilkinsburg, Pa.

"One shredded wheat is not enough. Waiter, make it three!"

Amid a lot of noise and smoke at Wilkinsburg, b'gosh, was born in September, 1892, this boy wonder, Willy; and then a great silence fell upon the land. Little is known of his early history, but during the vacation periods of his high school days he is again discovered bumping the bumps at Rock Point Park. Although "Tusky" made Tau Beta Pi, still nobody has been able to unearth just why he left the University of Pittsburgh in 1912. After wandering around for a while he finally landed a job in some mill chemical laboratory. But, with the desire for learning in his heart, and attracted by the "great white way" of Allentown, he wended his way to Lehigh. Bill has proved to be a plugger, and chews his food thirty-two times, so some day we expect to hear of him as an eminent authority in metallurgical circles. His only failing is that every meal is a breakfast to him. Bill is a member of the Kappa Sigma Fraternity.

COLLEGE HONORS

'Varsity Football Squad, 3, 4; 'Varsity Wrestling Squad, 3, 4; Y. M. C. A. Cabinet, 4; Senior Banquet Committee; Tau Beta Pi, 4.

CHARLES ABRAHAM WOLFE,
B. A.

Allentown, Pa.

"What can you contribute to the gaiety of nations?"

Would it ever occur to you that "Chad" Wolfe had been born in any other town than Allentown? No, of course, it would not. His birth, unlike all others, was not heralded nor was he "ushered into this world on a stormy eve." He was just simply wrapped in swaddling clothes back in 1894 at Port Carbon. Before he could think and act for himself, he was asked to go with the rest of the family to Allentown. And the peculiar part of it is that he did go—never since has he been known to consent to anything proposed by anybody. We could write all night about Charlie but we aren't going to for fear he will not appreciate our efforts (he never appreciates anything). He has been a commuter and his inquisitive face, with appended moustache, is not seen at every Lehigh function. People who frequent the library often see him grinding his way through "ponderous tomes." We won't be too hard on him.

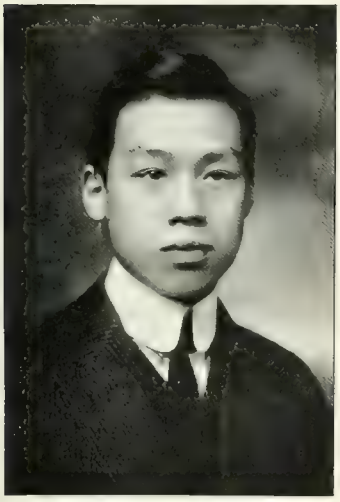

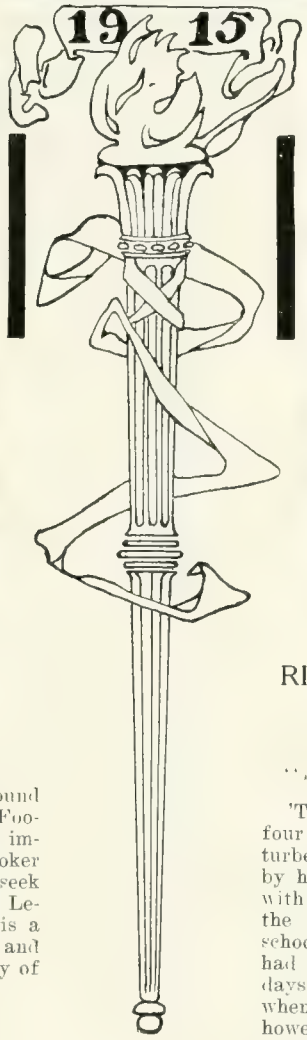

CHIN WONG, Ch. E.

Chekiang, China

"Slow but steady."

This light weight bantam, 115 pound rooster, put up his first scrap in Foochow, China. His next scrap of any importance was at a Y. M. C. A. smoker last year, when he played hide and seek about Davidson's legs. His career at Lehigh has been very successful. He is a deserving disciple of Dr. Ullman and this should add much to his possibility of future success.

COLLEGE HONORS

President, Chinese Students Club, 4; Chem. Society.

RICHARD FRANCIS WOOD
C. E.

Washington, D. C.

"Such let me seem till such I be."

'Twas a balmy day in September, some four years ago, that Woodie first disturbed the peace of Old South Mountain by his triumphal entry. He was labeled with a liberal education, having perused the curriculum of some three or four schools. This exhibit of broad training had arrived via Honolulu where in those days his hat and coat could be found when he was "at home." Since then, however, the parental nest has been located in Washington and it is here that "Woody" hibernates during the Christmas holidays. As per his degree, we assume that he successfully combated with all scholastic requirements and indeed we are afraid that he will make a good civil engineer, after all is done and said.

COLLEGE HONORS

Freshman Football, Baseball, Wrestling, Lacrosse; Junior Prom Committee; Lacrosse Squad, 3; Wrestling Squad, 1; Maryland Club.

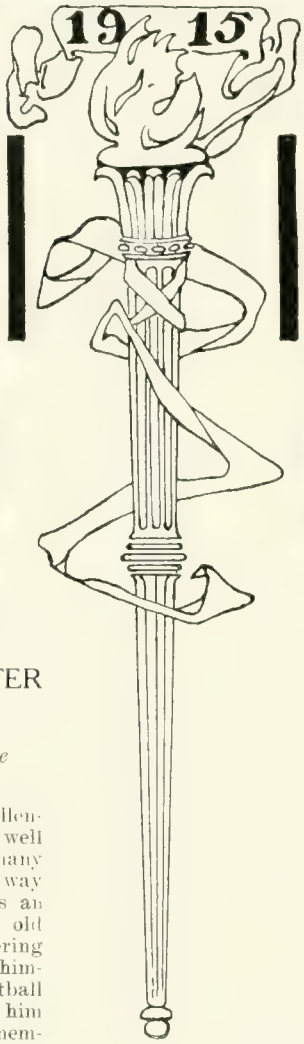

IN MEMORIAM

GEORGE WILT CLINTON
August, 1912

JARVIS DeGROOT
May, 1914

STANLEY ALBERT WUCHTER

Allentown, Pa.

"You ask me why, tho' ill at ease
Within this region I subsist."

This lad was probably born in Allentown; at least he lives there and can well afford to chuckle when he sees so many of us wending our weary (?) way towards Old Hamilton Road. He is an energetic individual and full of the old pep. He adopted the Civil Engineering Course and is now trying to adapt himself to it. He has dabbled in football and allows nothing to get away from him in the way of good marks. He is a member of the Sigma Phi Epsilon Fraternity.

COLLEGE HONORS

Captain, Sophomore Football Team; Tau Beta Pi.

STATISTICS

Name	Age Yrs	Age Mos	Height Ft.	Height Ins	Weight	Politics	Nickname
Ainey	23	7	5	11	160	Republican	Dave, Carlos
Albrecht	21	1	5	10½	155	Republican	Joe
Ambrose	23	11	5	8	150		Jess
Atkins	24	4	5	8½	145	Progressive	Tommy
Baird	21	6	5	10½	148	Socialist	Penny
Ballinger	20	11	5	6¾	153	Republican	Cy, Perkins
Bausman	21	7	6	3	230	Republican	Baus, Jock
Blank	22	4	5	8	141	Republican	Bert
Bleiler	24	1	5	9½	158	Independent	Doc
Bodine	20	7	5	9¾	150	Non partisan	Bo
Boyd	22	2	5	9	142	Republican	Dick
Bradley	28	0	6	0	145	G. O. P.	Pop
Brockman	21	1	5	10	140	Republican	Brock
Brown	21	6	5	10	210	Republican	Buster, Brownie, Stout
Buck	21	9	5	10½	150		Buckie
Butler	23	3	5	9	170	Prohibition	Butts
Cahill	22	8	5	9	140	Democrat	Birdie
Castillo	25		5	6	125		Toro
Chandler	22	5	5	10½	155	Independent	Chan, Flooey
Chang	24	7	5	3	110		Ca-hen
Chewning	23	11	5	8½	148	Democrat	Gasoline Gus
Chow	24	0	5	7	145	Democrat	Charlie
Clark	21	11	5	10	146	Independent	Joule, Dry-cell
Colber	23	5	5	8½	155	Neutral	Opie, Splitz
Cranmer	22	4	5	10½	125	Progressive	Pinky
Daley	24	1	5	11	162	Republican	Bull, Chief
Davidson	22	3	6	0¾	162	Democrat	D
DeHuff	22	0	5	6½	130	Progressive	Flip, Ig, De
Dilcher	21	4	5	8¼	150	Undecided	Dil, Dilch, Pud
Dilley	22	8	5	7¾	136	Anarchist	Jess
Diven	22	0	5	6	142	Independent	Sam, Alex
Ennis	25	0	5	7	152	Prohibition	Fresenius, Bert
Eshbach	22	2	5	11	155	Republican	Kid, Esh
Evans	23	0	5	8¼	156		Lew, Snapper, Jack
Fisher	24	3	6	0	162	G. O. P.	Bud, Gyp
Frey, A. H.	21	5	5	10	145	Democrat	Al, Abner
Frey, E. R.	20	7	5	4¼	132	Republican	Jeff, Canucks
Geyer	22	11	5	8½	154	Progressive	Lin, Shorty, Battler
Glass	22	11	5	10½	128	Republican	Fred, Mons, Frag
Glesmann	21	9	6	1¼	180	Democrat	John
Goyne	25	2					
Green	22	4	5	10	175		Freddie
Hager	22	0	5	5	132	Socialist	Dutch
Harder	22	8	6	1	190	Prohibition	Jules, Jeff
Higgins	21	1	6	0	152	Progressive	Hig
Hiss	24	3	5	11	146	Republican	Chief, Johnnie
Hoban	24	8	5	10	185	Democrat	George
Hoffman	27	11	5	8½	145	Wugwump	Trusty, Cy
Humphrey	22	2	6	0¼	176	Anti suffrage	Hump, Effie
Kaung	22	6	5	5	118	Democrat	Jimmy, Com
Kearney	23	10	6	1½	150	Democrat	Si
Keyes	22	2	6	2	170	Half and Half	Pat, Spike
Kirby	21	0	5	10½	162	Democrat	Seth
Laird	22	4	5	11	160	Republican	Bill, Will, Sam
Lentz	20	4	5	8	138	Democrat	Jerry
McKee	22	0	5	10	150	Republican	Ike, Jim, Harp
Madden	24	2	5	10½	150	Progressive	Pete
Matheson	22	9	5	8¾	125	Progressive	Matty
Mayer	22	9	5	11	160	Republican	Wink
Miller	21	0	5	8	150	Neutral	Dutch
Mitman	20	9	5	3¾	135	Progressive	Runt, Sammy
More	20	4	5	8	160	Democrat	Bill
Morris	28	2	5	10½	190	Republican	Jack, Bull
Nede	22	9	5	11½	160	Republican	Butts
Nicholas	21	11	5	6	130	Democrat	Count, Nich
Owen	21	7	5	8	175	Republican	Nellie
Parlour	22	5	6	2½	197	Democrat	
Peterson	20	11	6	0	168	Local Option	Dave, Pete
Pierson	22	2	5	4	120	Democrat	Pewee, Mu
Priestley	22	2	6	2½	170	Republican	Shorty, Pete
Pugh	21	6	6	1½	225	Republican	Bill
Raine	22	1	5	8	140		Skipper
Rank	22	6	5	5	135	Republican	
Read	22	6	5	8	145	Independent	Pinkey, Buddy
Reisler	23	9	6	0	156	Republican	
Reitzel	23	4	5	8½	155	Republican	Prince, Jake
Royall	23	3	5	10½	169	Democrat	Nels
Schreiber	24	11	5	10½	152	Democrat	Schrib
Schuyler	22	5	6	0¾	160	Temperance	Sky, Arch, Pete
Search	23	3	5	11½	152	Democrat	Casey, Kay, Snatch
Shoemaker	22	9	5	7	152	Republican	Doc, Shoey
Siebecker	23	9	5	11	165	Progressive	
Sieger	22	7	6	1½	172	Democrat	Uck, Nutt
Smith	22	5	5	10½	135	Prohibition	Smithy, Harriet
Snyder	21	5	5	4	120	Republican	Schnitz
Stickel	22	3	5	11¾	155	Republican	Bill
Tanner	23	4	5	11¾	155	Republican	Cy
Taylor	21	2	5	11¾	145	Republican	S. P., Paul
Teeple	22	8	5	7½	140	Independent	Teep, Sunshine
Uhl	21	9	5	10	153	Democrat	Cecil
Vance	21	5	5	7	146	Progressive	Liney
Vanneman	26	5	5	9½	138	Progressive	Van

STATISTICS—Continued

Name	Age Yrs	Age Mos.	Height Ft	Height Ins	Weight	Politics	Nickname
Vitzthum	21	7	5	10¾	160	Non-partisan	Vitz, Elsie
Wagner, C. S.	22	7	5	5½	140	Republican	Honus
Wang	23	5	5	3½	123	Democrat	Doc, C. M.
Ware	20	4	5	11	142	Republican	Larry
Weatherly	24	3	5	11	145	Democrat	Sox
Weaver	20	1	5	2½	110	Democrat	Midge
Whiteman	21	7	5	10½	155	Progressive	Danny
Wickersham	20	4	5	10½	150	Republican	Wick
Wiegand	25	2	5	10½	155	Independent	Gus
Williams	25	11	5	11	148	Republican	Ned, Grassy
Wills	22	8	5	8	142	Democrat	Tusky, Bill
Wolfe	20	10	6	0	165	Progressive	Chad
Wong	24	5	5	2½	115	Republican	
Wood	21	5	5	8½	135	Republican	Dick, Woodie
Wuchter			5	8½	145		

Discussion of Results

A close survey of the foregoing pages will show the "gentle reader," that we are —well—quite the thing, at this season of the year. The glowing foreword, penned in a moment of inspiration, can now be questioned. We did not offer these pages for your approval, for your criticism, or for the glowing optics of the dearest little girl in Macungie, but rather for the meagre stipend, which you so reluctantly paid to the Shylocks of this Committee. You—1915, elected us to do our duty—for better or for worse, for—(but why predict the class cup?), and we have gone out into the night and did it. No blonde curls urged us on and our English training rather discouraged us, so on your hands be the fate.

The rifle team aims at the bull's eye, while we have been confined to the bull; but, believing as we do that they are quite up to correspondence school methods, and that our own education has been within certain bounds, we can still take a shot at them.

The committee has endeavored to equalize the lengths of the biographies, but alas! some were too good to lengthen and others too long for clipping. Our day is done—we have read them all, and the fate of the biographers lies in 1915's hands, or under their feet.

Ever shy and unobtrusive, the Committee refused to allow McK. to shoot the evidence. No! We had plenty of money and unlimited time, but the thought occurred to us that as long as we are resting comfortably on divers pages in the foregoing galaxy of stars, why drag us together only to beam at you again? Hence it was that we saved the situation and the class reputation by breaking the Class Book Commitee picture custom.

You have knocked us—even now we are quailing under your glowering epithets. There is no comeback—and Mexico is a long way off.

COMMITTEE

Opinions

The general opinion of the Y. M. C. A. seems to be "Amen." It is still considered by many to be a fine phone booth and ladies' aid. The coeducational movement this year has increased the attendance greatly.

Daley considers the Chapel as a resting place on the way to the Brewery, so that accounts for his A's. Ennis has forgotten his first impression, and Albrecht calls it the "Last chance" before quizzes. Frey wants to know why there are hymn books.

Chandler says the Faculty are a promising bunch while Teeple considers them a composite of temperamental harmonies. Wills says we need some high class funerals which would happen if Shoemaker had his wish, to meet them in Packer Hall basement. Miller says they are a Thorny crowd while Dilcher likens them to the rear of a boat.

The standard opinion of the Mustard and Cheese is embodied in E. R. Frey's "Too Much Mustard." Vance advises Prohibition hereafter, while Wood refuses to knock. Humphrey says "nourishing" and Bodine, "A rare-bit."

The Colosseum authorities do not quite agree. Fisher calls it a place for the rich and Albrecht says it is a poor substitute for Mealy's. Vance says "hermetically sealed." Humphrey recalls the olden days and says it is a good place for wrestling meets and Ambrose says close friendships are formed there.

Nick

Sammy

Wad

John

Chewny

SPaul

Dick

Brownie

Sky

Ike

Cecil

Jack

Hogan

Uck

Cori

Hal

Joule

Casey

Hal - Jack

Nels

Since the modern dances are in vogue Humphrey "hesitates" to give his opinion of Mealy's and Taylor enquires "must you know." Baird calls it tangle-foot and Dilcher with his mind in Gotham calls it Castles in the Air. Hoban says it suits him and Teeple says it is where you meet your friends.

♣ ♣ ♣ ♣ ♣

Fisher has been deceived—the last car still runs even tho' Merwin is not there. Daley also is mistaken—it is not a tank car for Royall calls it a life saver. Teeple says it is a good thing if caught, but Vitzthum worries not for he has lost his membership.

♣ ♣ ♣ ♣ ♣

We disagree with Smith in regard to the Union Station, for we doubt if it is even worth the necessary dynamite. Green says it is a good place to leave behind. Tanner thinks it is typical of these diggings and Cranmer mistook it one night for the Ark come to light.

♣ ♣ ♣ ♣ ♣

Lafayette is built on a Bluff says Humphrey and that may account for their being eternally broke according to Geyer. Bausman says high and dry, but having seen Easton on some nights we doubt the latter part. In ten years, according to Taylor, they will be off the map, so good-bye then to our annual half-holidays.

♣ ♣ ♣ ♣ ♣

Buck says of the movies—"let there be light." Humphrey tells us that Pop is soon to incorporate them in the M. E. Course and Chandler says "reely?" Glass thinks they are the cause of "sore eyes" in more ways than one.

♣ ♣ ♣ ♣ ♣

Ambrose takes total exclusion in Commons but Vitzthum says a necessary evil. Read refers us to Kings I, where it says "My Commons for a Ford." Bausman thinks there is some connection between St. Luke's and the Commons.

♣ ♣ ♣ ♣ ♣

Of war Humphrey says, very unladylike, and Siebecker is horrified as his exclamation "Great Guns" shows. Dilley is not sure whether or not married life is meant.

♣ ♣ ♣ ♣ ♣

Great Achievement

Do not judge the following achievements too harshly, hated reader. Give the boys a chance. Once thrust upon the hard, cold world they must achieve something and probably it will be great, but, in the meantime, hearken and do not be prejudiced by a perusal of the following:

"Never, having been asked a question by Baldy" is what Madden considers to have been his greatest achievement, while Priestly glories in having "carried twelve soups without a spill." Miller's bit of fame was "coming over the bridge with Pop Klein at 5 A. M." Where had you

Honus
Freddie
Lin
Senator
Bill
Charlie
Lew
Wong
Leigh
Buckie
Jimmy
Scoop
Trusty
Mons
Gus
Jess
R A
Doc
Stick

been, Jay? Rank declares that he met a "nice girl in the Bethlehems" and Buck glories in having "put Tate to bed the night after the Lafayette game." Hoban considers himself worthy of a leather medal for "never having flunked a math. quiz at Lehigh." He has nothing on De Huff, who went to Chapel "back in 1911." Neide's claim to having arisen every morning at 7.45 deserves consideration. Whiteman's best was to "design the wood cut on the table at Bob's." Geyer and Diven are so confident of graduating that they speak of that event as "a thing of the past." Wiegand prides himself upon "getting rid of an Insurance Agent in ten minutes." Some other notable achievements are: Clark's "learning to love Professor Fogg;" Lentz, "dodging chemistry lab. bills;" Weaver, "sleeping through two quizzes;" and some claim to have done the impossible by keeping awake during Fischer's lectures. A favorite achievement is to pass certain beloved subjects under certain beloved professors. Economics must really be a hard course, judging from the number who consider themselves highly honored in having passed it. Met. Problems also comes in for its share of publicity. McKee and Blank consider that in filling out the Class Ballot their names should be enrolled among the truly great. We wonder if Teeple means to imply anything when he says "being square with myself in college instead of bluffing my way through."

♣ ♣ ♣ ♣ ♣

Ambitions

The ambitions of some of the distinguished members of the class soar to heights which seem unattainable. Yet, who knows? Collier desires to become "Emperor of the World." De Huff, with all due modesty, wants to "climb the pinnacle of fame." Give us the formula, Dee. Dilcher desires "to revolutionize the industrial world with some startling invention." Mitman wants to "become head of the Mechanical engineering department" and several desire "to become President." A goodly number will be happy if they "win the Class cup." Go to it, boys, it's not a handicap race. A few who are not sure of graduating want a "diploma." The ambitions of some are connected with the Faculty. Thus, Fisher would throw a fit if he could make "Thorny laugh." Hoffman would like to "chloroform Knabelman and present the fossil to the Paleontology Department." Vanneman would be satisfied to make "Baldy take a few of his quizes" and Weaver to "raise a moustache like Buckner's." There are some, such as Dilley, who want to be the father of "triplets," and Nicholas who want to "satisfy the crying wants." Hoban says "it's a secret, but if I get her I will send you announcements." That's a go, George. Buck, looking around for a noble life to follow, wants "to be like Hoban." (This will all look well at home, George). Evans' sole ambition is "to have only seven conditions on the last day of May." We wish Teeple success in wanting to "become a good engineer and a good citizen," and Morris in desiring to be "the best mining man in the country." Boyd wants a "job like Henry's," and Bausman's hope is to "be able to beat Pete Koch out of a jitney." A. H. Frey will rest content when he can "smoke a cigarette like Honus Wagner," and Pierson when he "can sell peanuts at a football game." We wonder who Neide has it in for when he says "to own Lehigh University and fire certain parties." Weatherly wants to "edit the Police Gazette"—Ralph! Rank will spend the remainder of his days

Bo

Lentz

John

Butts

J

Jess

Linn

Pinkey

Abner

Dick

Wicht

Vert

The Trio

Carl

Wick

Hump

Dutch

Johnny

'15 - Bus

''trying to find some news in the Brown and White,'' so he says. Shoemaker will rejoice when he will ''be able to put Pons out of the room.'' Harder desires to donate money enuf to start a consumptive's ward for the Met. Dept. Higgins will celebrate if Plug Richard ever comes to class with a soft collar on. Baird wants to be a ''movie actor'' and Smith frankly admits that it is his ambition ''to work.'' All those who believe this, raise your right hand. The motion is lost. Picture Glass ''coming down South Mountain on a Mack Truck without brakes.'' That is his sole ambition. Clear the track. Several desire to ''make money,'' and Search admits that nothing less than ''a millionaire mill'' will satisfy him. Diven is in the same boat when he says to ''marry an heiress and loaf.'' Look out, fair heiresses, Sam is after you.

♣ ♣ ♣ ♣ ♣

Worst Thing You Have Ever Done

Teeple admits ''lost an ocean of sleep before Junior Bridges exam. on account of fussing.'' Oh, Perry, Perry, what are you coming to? Hoban's crime was to fear that ''Lafayette could beat us in football,'' and Chandler's that he once ''staggered out of Huyler's.'' Ambrose ''missed Chapel twice in succession,'' and Vitzthum ''tried to talk to Nat.'' Buck was foolish enough to ''try to get 'Baldy' Smith drunk,'' and E. R. Frey to ''lend Sieger $10.'' Read admits that ''raising a moustache'' is something he will never attempt again, and the same applies to A. H. Frey when he ''read a paper before the Chemical Society.'' Matheson regrets having ''once arose at 7.45 A. M. for an eight o'clock,'' and More was never so vexed as when he ''studied two hours on a wrong assignment.'' Weatherly writes us that his most wicked deed was to ''kiss an ugly girl.'' We blush for you, Ralph; was it in this town? Stickel thinks he made an unnecessary move when he ''studied for an American Lit. final,'' and Peterson was of the same opinion when he ''came to South Bethlehem.'' Fisher says that the worst thing he ever did was ''to sit beside Geyer on the bench.'' Not quite so bad as sitting beside him on the bar, Gyp. Eh, what! Baird's worst was that he once ''voted to give the Tennis Team an ''L'' and Humphrey says that he ''told some Frosh that Chapel was compulsory.'' Among the remaining calamities, we might mention Pugh's ''going to see a fire in South Bethlehem;'' Williams ''slept a third of my life;'' Ennis ''went to Allentown;'' Madden ''attended Mealy's;'' Collier ''cut a class'' and Kaung ''kicked Clarence.'' Scores said they were too modest to tell. We know why! But as Hoffman says ''we are all guilty.''

♣ ♣ ♣ ♣ ♣

Future Occupations

Reading the Crystal is a very pleasing pastime. What will we all be doing five or ten years hence? Instead of consulting the magic mystics we have put this up to the 1915 men themselves. Some will be engaged in philanthropic work such as the ''reforming of Allentown,'' which Madden is going to undertake and Teeple has the right idea when he says ''learning and helping.'' Ainey

will be occupied "catching Job's tears in purgatory." Quite a few of the boys think that their course here qualifies or justifies them in being engineers. They must have used a little Calculus in making such assumptions. Siebecker boldly proclaims that he will be a "financier" and Wagner is not far behind when he claims that he will be a "second Walter Camp." Mitman (brave little Sammy) will be a "superintendent of open hearts," and Neide "a husband." The very idea! Can we imagine Opie Collier as a "preacher?" Well, hardly. Nor can we see how Fisher figures that he will be "shining halos." E. R. Frey will employ his spare time in "picking currents from a transmission line." Ware will be a "wireless lineman." Williams claims that he will be engaged in "railroad work," but on second thought puts a question after the word "work." Pierson is going to be a "barber;" Glesman, a "beaker boy;" Evans, a "mule (?) driver;' Albrecht, a "rag picker;" Sieger, "a plumber;" Wills, a "bartender;" Tanner, a "hobo," and Smith a "bricklayer." Chewning declares from the housetops that he is going to be a "homemaker," or breaker. Miller voices the sentiment of quite a few others when he says "here you have me."

♣ ♣ ♣ ♣ ♣

Next to Yourself Who Would You Rather Be?

The ballot seemed to indicate that we are all pretty well satisfied with ourselves and the commitals were few. There are some exceptions, however, and suppose we let Pierson's name head this list with "Baldy Stewart." You know where you can tie that, Pee-wee. This also applies to Mitman when he says "Pop Klein." Green suggests "Honest Henry," and Shoemaker, "Carrie Nation or Mother Jones." Weaver, a sweet diffident young thing, says "this is so sudden." The number longing for a life of royalty is startling: several would like to be in the "Kaiser's boots, others the "Czar of Russia," "Sultan of Turkey," "Khedive of Egypt," "King of Siam," and "Brigham Young." The latter, although not of royal blood, may still be classed with the Sultan of Turkey and others for obvious reasons. "Anybody but a B. A. man," says Pugh and Hager suggests "the professor marking my papers." Read would like to be his "own ghost" and Chandler his "youngest child." Geyer and Neide admit that they would like to be any "married man." Morris says a "dead one" and Ware, "there's one born every minute and I'd just as soon be the next one." Nothing would please Higgins so much as to be "Plug" Richard's dog. "Couchez vous."

Reforming

Wherever we head upon this globe we will find room for improvement. The Class Book has given the illustrious dome-heads of the 1915 Class space to spread themselves and to hold up for criticism whate'er they wish. Collier and Read are general and say that everything at Lehigh needs reforming. Buck very modestly says "The Faculty," while Vanneman more specifically states

''the part of the Faculty that tries to run athletics.'' Siebecker would like to see a change in the heads of the Civil, Math. and Chemical departments. You might think that these lads had graduated, the way they talk; but no, dear reader, they have not and, what is more, some of them may not. Boyd suggests ''cutting out College Lectures'' and Albrecht objects to the ''compulsory physical torture.'' According to Green, the ''coeducational department'' needs looking into, and several think the Commons needs an overhauling. Eshbach, Pugh, Brockman, Sieger and Vitzthum think that Tau Beta Pi needs reforming. We think that this is sour grapes but will forgo the chance to wax sarcastic. Williams would like to see ''more intermingling of men outside of class rooms'' and we believe that he is right. Dilcher calls attention to the ''garage question'' at the Physics Lab. and the eraser famine in Williams Hall. Owen has a real reform when he answers ''the college widows,'' and so has Bausman when he says ''the Faculty row at the burlesque shows.'' Ware thinks ''Jake's'' needs reforming and you might think Teeple is a sinner from the number who think he should be reformed. College Spirit and the Honor System both come in for their share of the criticism. A. H. Frey says reform ''class-hats;'' More, ''the hills;'' Taylor, ''expenditure of class money.'' Neide suggests that it should be harder to get in on certificate and easier to stay in college. Teeple criticizes the ''attitude of upper-classmen toward the Honor System;'' Ainey, ''the irresponsible cult of egoism;'' and Weatherly, ''politics in elections.'' Search and Davidson think that ''fraternity rushing should be systematized'' and Clark would reform fraternities in general. What's the trouble, Joule? Bodine and Reitzel are not satisfied with the present method of selecting the Arcadia. Brown suggests reforming the student body, which would be a collosal undertaking, and Baird and Humphrey would like to see improvement in the ''Freshmen'' and ''Under-classmen.'' Several think that South Bethlehem needs reforming, but Jay Miller caps the climax by saying ''It's a wonderful place—why reform anything?'' That's it, why?

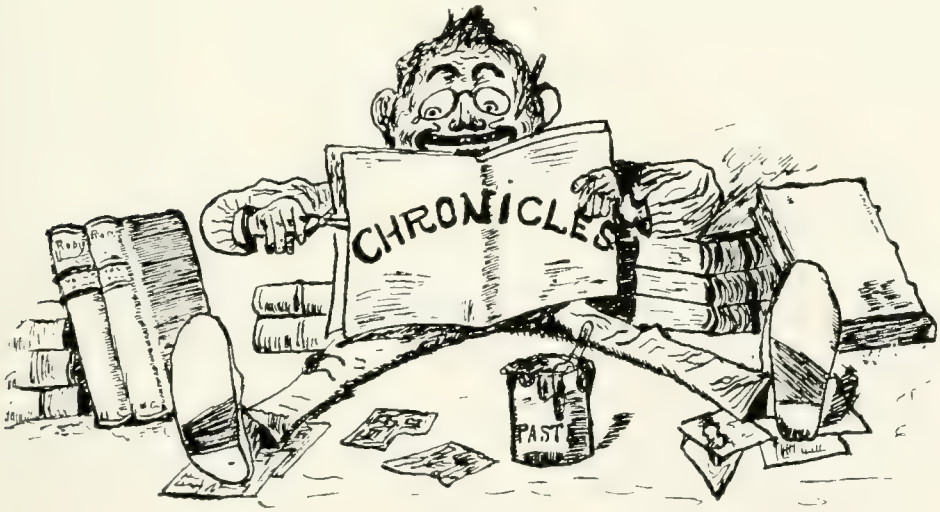

CLASS BALLOT

Winners	Ainey	Albrecht	Ambrose	Arkins	Baird	Ballinger	Barnshaw	Black	Blanke	Bodine	Boyd	Bradley	Brookman	Brown	Buck	Bunles	Cahill	Cassidy	Chandler	Charles	Chewning	Clow	Clark	Collier	Crawford	Daley	Davidson	DeHart	Dilcher	Dolley	Dowen	Eppes	Eschbach	Evans	Fisher	Frey, A. H.
Search						1						3		4				1					1													7
Neale	1									1				1																1	1					
Boyd									1			1															1							1		
Teeple	1											1		1				1					1				2					1		1		1	
Green																																				
Geyer or Vilztoum						2								11													2									
Read				1				1		1		1		4									1		1	1	1							1		
Keyes	1				1																		4		12											
Wrexford																														3				1		
Milham	2	2				4	2							2									1		1											
Brown										1				2	1												1									
Teeple						1				1				3	10		1				12		1													
Brown														2																						
Brown														2																						
Wagner	1									1				2	2												1									1
Keyes	1									1				2	1								1				1							1		
Brown										1				2	1																					
Brown														2																						
McKee						1				1				2							1		1											2		1
Wagner	2	2			1			1						2									1													
Hoffman																			1				4		2	2	2							2		
Daley						1				1															2			2			2			1		
Brown				1										1	1		1						1			2	2		1							
Dyson																															2		1	1		
Wexford														1												1							1	1		
Dyson					1					1																			1							
Wexford																																				
Rainey																																				
Keyes																																				
Wexford																																				
Boehm																																				
Kirby																																				
Stickel																																				
Owen																																				
Milham																																				
Dilcher																																				
Boehne																																				
Boehne																																				
DeHart																																				
Teeple																																				
Hoffman																																				
Wexford																																				
Milham																																				
Keyes																																				
Wagner																																				
Brown																																				
Teeple																																				
Brown																																				
Wrexford																																				
Milham																																				
Brown																																				
Brown																																				
McKee																																				
Wagner																																				
Hoffman																																				
Daley																																				
Brown																																				
Dyson																																				
Wexford																																				
Dyson																																				
Keyes																																				
Milham																																				
Teeple																																				
Brown																																				
Teeple																																				
Bailinger																																				
E. R. Frey																																				
Williams																																				
Williams																																				
Eschbach																																				
Geyer																																				
Hoffman																																				
Belcher																																				
Head																																				

Offices	Best Dancer	Best Orator	Best Author	Best Husband	Best Bachelor	Best Poet	Best Artist	Most Wit Min Class Cup
Search								
Neale								
Boyd								
Teeple								
Green								
Geyer or Vilztoum								
Read								
Keyes								
Wrexford								
Milham								
Brown								
Teeple								
Brown								
Brown								
Wagner								
Keyes								
Brown								
Brown								
McKee								
Wagner								
Hoffman								
Daley								
Brown								
Dyson								
Wexford								
Dyson								
Wexford								
Rainey								
Keyes								
Wexford								
Boehm								
Kirby								
Stickel								
Owen								
Milham								
Dilcher								
Boehne								
Boehne								
DeHart								
Teeple								
Hoffman								
Wexford								
Milham								
Keyes								
Wagner								
Brown								
Teeple								
Brown

CLASS BALLOT—Continued

Offices	Handsomest	Thinks he is	Brightest	Thinks he is	Best Athlete	Thinks he is	Best Fusser	Thinks he is	Wittiest	Thinks he is	Bustest	Thinks he is	Done most for his Class	Most Typical College Man	Thinks he is	Best known	Most popular	Grouchiest	Best Dressed	Windiest	Biggest Bluffer	Most likely to succeed	Worst Knocker	Best natured	Most Bashful	Most Religious	Laziest	Funniest	Greatest Enthusiast	Most conceited	Best Fellow	Most Musical	Humblest	Most cheerful liar	Least known	Biggest Bore	Noisiest	Best Singer	Thinks he is	Biggest Freak	Most Perfect Lady	Most Reliable	Most Original	Most Generous	Biggest Tight wad	Biggest Rounder	Best Professor	Best Lawyer	Best Engineer	Best Business Man	Best Journalist	Best Preacher	Best Driver	Best Leader of Men	Best Farmer	Best Grafter	Best Father	Best Husband	Best Bachelor	Best Poet	Best Orator	Best Artist	Who Will Win Class Cup
Frey, E. R.				1					1	5										11	9		12	1				1						1			1						1	1	2				1	1		3			9				1				
Geyer		1				12				7	2	3		1	5			6	2	3	1		7						3	1			12							1		1	12						1	1	2	14		1	2		2		7	1			
Glass				1																																												1	1													
Glesman				1		4						1		1	3			1				1	1	1	1		1			6		1		1									12						1	3					1		1		3	2	1		
Goyne																																																														
Green					53								17	1		14	10							3			3																																					1
Hager										1														1		1		2			12									1	1	1																						
Harder	13	4						1							1			1	1		1		6							2	2		1					2								5		2	1							1	1	1					
Higgins	5							1		11	3							1		13		1	1	1	2		5	3		1	1	6		1		1	25	4		1			1			6				1							1	1		1	4		
Hiss																																																														
Hoban	1				34								3	8		17	16				1										9																																1
Hoffman, L.											1		1	1		5	2			14	11			3			1		9		12		1				8								2		1		2		7	1	9		7	1	1			5		2		
Humphrey	4								1		4			7								4		12	1		1	12			6				1		6					12			1		3				4	3	1				1		1	12	15		2
Kaung		1	3	2					3					2							1	1		12				6																						7	11	1			3					5		2	
Kearney																				1							13	1																																				
Keyes		8		1		10	4	11		5				1	13			1		2	2								2	18																																		
Kirby	1					1			1			1						3						1	1		1						13																															
Laird				1										4				6					4	3			2	1			3																																		3
Lentz			2	3																			1		2					1			1		4									1	3	1	3									1					1	1
McKee								1		1		1			1			16		1	6		7		1	1	6	1					2	3																															
Madden							2	1											1							1																1								2			3	1	4	2				1				
Matheson																								3	1		2	1			1																																	
Mayer	4	4				5									1									1																																							9	
Miller	10	4					3		1												1			1																																								
Mitman		2		4		10	1	3		13	1	7			12			6		8			2		1		1	1	15	7					2																														5
More																				4																		19	13	5	27	7													18			5	1			4	1		
Morris																																			1	3	1						1																					
Neide	3	16				5	5							1											2						1	1																																
Nicholas		1		1				1			3		1	3	2			1															1													1								1										1
Owen	2										1														12								1			3		8																		1									
Parlor				1								1																							21							10	1			1					3					1			1				2
Peterson			5																																7												1	3	1	1						1	1		1	2				
Pierson		1					1	1														1					1		1															12			1	1																
Priestly				4								1	1	1										1				1							1							1			1	1		3	1		1			1				1	1		1		1
Pugh																						3																																									
Rame			2	2										5								2			5	24					1				5				1			1													3		1				1	1			
Winners	Search	Neide	Boyd	Teeple	Green	Geyer or Vitzthum	Read	Keyes	Wiegand	Mitman	Brown	Teeple	Brown	Wagner	Keyes	Brown	Brown	McKee	Wagner	Hoffman	Daley	Brown	Diven	Wiegand	Diven	Rame	Kearney	Wiegand	Mitman or Teeple	Keyes	Wiegand	Bodine	Kirby	Stickel	Owen	Mitman	Higgins	Bodine	Bodine	DeHuff	Teeple	Hoffman	Wiegand	Generous	Mitman	Higgins	Teeple	Mayer	Humphrey	Humphrey	Taylor	Teeple	Daley	Brown	Ballinger	E. R. Frey	Williams	Williams	Eshbach	Geyer	Hoffman	Bleiler	Read

CLASS BALLOT—Concluded

Offices	Handsomest	Thinks he is	Brightest	Thinks he is	Best Athlete	Thinks he is	Best Fusser	Thinks he is	Wittiest	Thinks he is	Busiest	Thinks he is	Done most for his Class	Most Typical College Man	Thinks he is	Best known	Most popular	Grouchiest	Best Dressed	Windiest	Biggest Bluffer	Most likely to succeed	Worst Knocker	Best natured	Most Bashful	Most Religious	Laziest	Funniest	Greatest Enthusiast	Most conceited	Best Fellow	Most Musical	Homliest	Most cheerful liar	Least known	Biggest Bore	Noisiest	Best Singer	Thinks he is	Biggest Freak	Most Perfect Lady	Most Reliable	Most Original	Most Generous	Biggest Tight-wad	Biggest Rounder	Best Professor	Best Lawyer	Best Engineer	Best Business Man	Best Journalist	Best Preacher	Best Driver	Best Leader of Men	Best Farmer	Best Grafter	Best Father	Best Husband	Best Bachelor	Best Poet	Best Orator	Best Artist	Who Will Win Class Cup
Rank																																																																					
Read	3	8	1	5			21	10				1			3				1	12	12									1			1							1	3				1	1	1	1			9			1	1			1	6		12	12			1	11
Reisler							1																		4																																										
Reitzel																																	11																																		
Royall	1											1		7										1	1						4												12										1		1	1					12				
Schreiber	1																	7																																															
Schuyler							1				1			1					3					6	6						3										16	1	1						1									1		3	12					
Search	16	5					7	2			8	5	5	9	2	4	3		1			5				1			1	2	6					3					12						1	1	4	1			1		7	1	1						1
Shoemaker																															1							1				12						3		7	12							1			1			
Siebecker				1							1																			1		9																		3														1
Sieger									6	1										12	2		4	1				7			1		12	7		1			1	3				5	1						2	2		4				1		12				
Smith	1								3									12			1		1				1					2		1				1	12	7				1													1			4	1			1
Snyder																		1					6																																			1						
Stickel										1	2											1		1								3		10	1					1		1			1	1	3	2	3						12		12					1		
Tanner																											12	1					7											3			1																	1	
Taylor	1						1			1	4	1	1		1							3					1															3	1				1			6	46						4					12			
Teeple		9	6	33				10		2	13	14		2	12					1		3		1		20	1	1	15	9						12		1	15	3	20		2				2				23		6	1		1	1	1			12			
Uhl			12								2	2						1				1			1						12									1			1		1										1	1						1		
Vanneman				1		2	2		1			1								12		1	1	1					1					3	1		3	1			3	7	1	1	1	3	12	1			7	1				1	4	1							
Vitzthum		1		1		12	1	3							3					7				2									1				6	4			7	7																		1	1	12				7
Vance																													1																															6					
Wagner, C. S.	1	9		1			2	6		8			4	10	5	10	10	1	28	1	1	7				5		1	5	12	2				3					10	1	1	5	1	2		3		2		10	1	3	1	2	1		1	4	12			2
Wang							1																																																										
Ware	1																		3						2																3				1	1		1			2	1						2						2
Weatherly																										3																				1	1							3					1		4				
Weaver																1								1	6										13							4			1												1				1				
Whiteman																			3								1																		3															1			5	
Wickersham				1														5		1	1		6													1	1			1																2	1	6							12
Wiegand	22								36	1	9					1	13					1	1	18	1			34	2		11											1	13						5		1	2			2		5		1		12				
Williams	2																																			1		6																			8							4
Wills			2																			1			1	4							1			1		3									1					1														
Wolfe		1										1											2				1								4					1		1					1																			
Wong	1						1						1								1			8	1									1														3		12							1								
Wood								1		10							1						1																																										
Wuchter												4						1		12		3		1												1														1			12													

Winners	Search	Neide	Boyd	Teeple	Green	Geyer or Vitzthum	Read	Keyes	Wiegand	Mitman	Brown	Teeple	Brown	Wagner	Keyes	Brown	Brown	McKee	Wagner	Hoffman	Daley	Brown	Diven	Wiegand	Dawn	Rane	Kearney	Wiegand	Mitman or Teeple	Keyes	Wiegand	Bodine	Kirby	Steed	Owen	Mitman	Higgins	Bodine	Bodine	DeHuff	Teeple	Hoffman	Wiegand	Generous	Mitman	Higgins	Teeple	Mayer	Humphrey	Humphrey	Taylor	Teeple	Daley	Brown	Ballinger	E. R. Prey	Williams	Williams	Eshbach	Geyer	Hoffman	Bieler	Read

Conclusion

Tired Reader:—

We are at an end. Our task is finished. We are happy.

Some of our beloved classmates may have been unjustly censored or slurred in these pages. Perhaps we are to blame, perhaps not. To blame or not, we will have to bear the burden and take all the thrusts and taunts.

We are going to close. We are tired. Goodbye.

THE COMMITTEE.

LEHIGH
UNIVERSITY

JUNIOR CLASS

I DON'T know whether or not I shall say that it became my extreme pleasure, my sacred duty or my laborious misfortune to be called upon to chronicle the events which have made this class, catalogued by Father Time in his index as 1916, so famous or infamous. But, be it as it may, I must tell you of a few of our conquests and defeats and of our trials, tribulations and celebrations.

We were blessed in our infancy with as motley a mob of would-be engineers as most good cosmopolitan classes are. We were strong in numbers, unlimited in ambition, and full of "pep." Tackling for the first time that redoubtable improvement of the manner of receiving Freshmen fittingly, the "tie-up," we waded in like deck hands. I can not remember what the score was, but Sophomores were as scarce as yellow dogs after twenty of the most gruelling minutes we ever spent.

As is customary, we lost the "banner rush," attended all the "tea parties" and were hazed like good Freshmen, but we came back strong on Founder's Day, proving to our own satisfaction that the newly coined black-sock rule was not for us. But, here beginneth our reversals! Mid-terms separated the sheep from the goats, leaving enough goats, however, to do away with our first banquet. After the finals the separation was nearly as bad. We managed to wade thru our Sophomore year, inflicting as much damage on the "frosh" as was possible with our depleted forces. Nevertheless we again stowed away the Founder's Day sports for future reference, and thereby helped the sock and tie industry considerably. Our Sophomore year was brot to an eventful close by putting one over on old Calculus and cremating the old nightmare back of the Physics' building (hell) with great pomp and ceremony.

One consolation comes to us in remembrance of some of those bright spots that lighted our "thorny" path to knowledge. To get "Bose" aic, thrice have we seen the sun go down in the twilight gloom, o'ershadowing three glorious gridiron victories over both our neighbors along the river—an enviable achievement. The teams have been singularly successful since our arrival here, and have been plentifully manned by "sixteens." WE survived the two and only two years of that beautiful "tie-up" and were twice credited with a majority of the Founder's Day sports.

So much for our past. We are now enjoying the unrestricted privileges of upper classmen, tramping the old sod with a vengeance; next year we will wear moustaches, and, with everybody willing, when 1916 happens around we will round out the first fifty years of our Alma Mater's existence with a good class.

Historian

THE JUNIOR CLASS

Class of 1916

Colors: Blue and Grey.

Motto: "On Scholae; sed Vitae."

OFFICERS

President

Arthur F. Benson . . . . . New Jersey

Vice-President

John R. Baush . . . . . Pennsylvania

Treasurer

Ellison L. Kirkhuff . . . . . Pennsylvania

Historian

Miles W. Kresge . . . . . Pennsylvania

Athletic-Representative

Charles I. Anderson . . . . . Massachusetts

Yell

L! U!

Rickety! Rix!

One! Nine!

One! Six!

Members of Class of 1916

	COURSE	
George B. Adams	M.E.	Taylor Hall, So. Bethlehem Aberdeen, Md.
William H. Alexander, ΣΦΕ	Biol.	910 Ostrum St., So. Bethlehem
Leslie Allen	C.E.	715 N. Sixth St., Allentown, Pa.
Walter D. Ammerman, ΣΦΕ	M.E.	Third and Cherokee Sts., So. Bethlehem 162 Marshall St., Shamokin, Pa.
Charles I. Anderson, ΘΔΧ	Chem.	601 Delaware Ave., So. Bethlehem Hotel Belmont, Gloucester, Mass.
Marlin O. Andrews, ΦΓΔ	E.E.	155 S. Main St., Bethlehem Couderpsort, Pa.
Russel I. Baker, KΣ	Chem.	422 Cherokee St., So. Bethlehem 108 E. Market St., Lewistown, Pa.
John R. Baush, ΔΤΔ	El.Met.	University Campus, So. Bethlehem 19 W. Main St., Somerset, Pa.
John M. Bausman	M.E.	Bausman, Pa.
Arthur F. Benson, ΒΘΠ	M.E.	326 Wyandotte St., So. Bethlehem Wenonah, N. J.
Harold F. Bergstresser	E.E.	109 W. Fourth St., So. Bethlehem 328 Main St., Emaus, Pa.
Granville S. Borden, ΦΔΘ	E.M.	325 Wyandotte St., So. Bethlehem Tunkhannock, Pa.
Donald C. Brewster, ΣΧ	Bus.	334 E. Broad St., Bethlehem 1 Christopher St., Montclair, N. J.
Ellis Brodstein	B.A.	320 Brodhead Ave., So. Bethlehem 716 Chestnut St., Reading, Pa.
Albert L. Buell, KA	M.E.	250 Wyandotte St., So. Bethlehem Hackettstown, N. J.
Duane R. Bundy, ΦΣΚ	E.M.	511 Seneca St., So. Bethlehem 3237 Montgomery Ave., Philadelphia, Pa.
James M. Burke, ΘΞ	Geol.	211 Packer Ave., So. Bethlehem 9 Cedar St., Wakefield, Pa.
William A. Cannon	C.E.	522 Tilghman St., Allentown, Pa.
Harry S. Carlson, ΔΤΔ	Bus.	University Campus, So. Bethlehem 58 Montclair Ave., Montclair, N. J.

Oscar L. Carlson, ΠΤΛ	Chem.	University Campus, So. Bethlehem 64 Montclair Ave., Montclair, N. J.
Ricardo E. Castillo	E.M.	482 Birkel Ave., So. Bethlehem Guantanamo, Cuba.
Leigh Chandler, ΦΣΚ	Bus.	511 Seneca St., So. Bethlehem Jersey City, N. J.
Edwin A. Clare, ΧΨ	B.A.	430 Seneca St., So. Bethlehem 322 N. Broad St., Elizabeth, N. J.
Edward J. Clark	M.E.	347 Church St., Catasauqua, Pa.
Edward J. Clement, ΦΣΚ	C.E.	511 Seneca St., So. Bethlehem 34 Minami Machi, Tokio, Japan
Robert B. Collier, ΦΣΚ	Bus.	511 Seneca St., So. Bethlehem Patterson, N. J.
Charles H. Cope	B.A.	114 N. High St., Bethlehem
Arthur Cranston, ΘΞ	E.E.	541 Seneca St., So. Bethlehem 231 Walnut St., Johnstown, Pa.
Robert N. Diefenderfer, ΚΣ	Biol.	438 Goepp St., Bethlehem
John M. Downs, ΘΞ	E.E.	541 Seneca St., So. Bethlehem Wharton, N. J.
Alberto Dupuy	C.E.	Third and Seneca Sts., So. Bethlehem Bogota, Columbia
Arthur C. Eberhard	C.E.	524 Tilghman St., Allentown, Pa.
Paul R. Ehrgott	Bus.	807 N. Main St., Bethlehem
Harold I. Fair, ΒΘΠ	B.A.	Leonard Hall, So. Bethlehem 739 Carroll St., Brooklyn, N. Y.
Joseph A. Fisher, Jr.	B.A.	Taylor Hall, So. Bethlehem Sayville, Long Island
Andrew E. Fleming, ΣΝ	E.M.	232 Packer Ave., So. Bethlehem Branchfield, W. Va.
Paul J. Ganey	C.E.	520 Pine St., So. Bethlehem
Eugene W. Garges	C.E.	Taylor Hall, So. Bethlehem 106 E. State St., Doylestown, Pa.
Curtis L. Garrett	E.E.	Die Alte Brauerei, So. Bethlehem 400 N. Gilmon St., Baltimore, Md.
Robert E. Goyne	E.M.	Taylor Hall, So. Bethlehem Ashland, Pa.

Fred W. Green, Jr., ΘΞ	M.E.	541 Seneca St., So. Bethlehem Wilbraham, Mass.
Louis E. Grumbach, ΨΥ	C.E.	211 E. Packer Ave., So. Bethlehem Rockville, Conn.
Malcolm B. Gunn, ΣΧ	M.E.	334 E. Broad St., Bethlehem 327 E. Union St., Burlington, N. J.
Theodore K. Hagey	E.E.	Hellertown, Pa.
James L. Hanford, ΣΧ	E.M.	334 E. Broad St., Bethlehem Morgantown, W. Va.
William C. Hartman, ΚΣ	M.E.	226 First Ave., Bethlehem
Stanley E. Heisler	E.E.	Hellertown, Pa.
Asher F. Hess	E.E.	504 Broadway, So. Bethlehem Richland Center, Pa.
Robert H. Hicks, ΣΝ	E.E.	232 Packer Ave., So. Bethlehem Woodbourne Ave., Govans, Md.
John B. Hill	E.M.	Taylor Hall, So. Bethlehem 201 Deepdene Rd., Roland Park, Md.
Charles A. Hiss, ΦΓΔ	E.E.	155 S. Main St., Bethlehem 2017 Bolton St., Baltimore, Md.
George W. Hoban, ΦΣΚ	Bus.	511 Seneca St., So. Bethlehem Claremont, N. H.
Donelson W. Hoopes, ΔΦ	Bus.	915 Delaware Ave., So. Bethlehem 400 W. Price St., Germantown, Pa.
Frederic L. Horine	Chem.	480 Birkel Ave., So. Bethlehem Columbia, S. C.
Edgar Carroll Hummell, ΣΝ	E.E.	232 Packer Ave., So. Bethlehem Hummelstown, Pa.
Guy R. Johnson, ΦΓΔ	E.M.	510 Delaware Ave., So. Bethlehem
E. Sommerville Johnston, ΧΨ	Bus.	430 Seneca St., So. Bethlehem 119 Broadway, Newburgh, N. Y.
Bruce M. Jones, ΦΓΔ	M.E.	Taylor Hall, So. Bethlehem 522 S. River St., Wilkes Barre, Pa.
Howard E. Kantner	E.E.	Die Alte Brauerei, So. Bethlehem 271 Kidder St., Wilkes Barre, Pa.

Hubert D. Keiser, ΙΤΙ	C.E.	University Campus, So. Bethlehem 6933 Tulip St., Philadelphia, Pa.
Ellison L. Kirkhuff, ΣΧ	C.E.	334 E. Broad St., Bethlehem 56 Carey Ave., Wilkes-Barre, Pa.
Wylmur H. Koch	Chem.	724 Cherokee St., So. Bethlehem
Miles W. Kresge	M.E.	462 Walnut St., So. Bethlehem
Roy A. Kress	M.E.	Die Alte Brauerei, So. Bethlehem Lock Haven, Pa.
Kenneth A. Lambert, ΣΧ	E.M.	215 S. Center St., Bethlehem
Leicester H. Lancaster, ΑΤΩ	M.E.	532 E. 4th St., So. Bethlehem 309 Willow St., Waterbury, Conn.
James K. Lees	B.A.	320 Fourth Ave., Bethlehem
Robert T. Lerch	B.A.	Taylor Hall, So. Bethlehem Bath, Pa.
Herbert Leslie, ΘΞ	M.E.	541 Seneca St., So. Bethlehem 633 S. 49th St., Philadelphia, Pa.
Louis Levin	C.E.	559 Walnut St., So. Bethlehem 346 Brunswick Ave., Trenton, N. J.
Franklin H. Madden	E.E.	Taylor Hall, South Bethlehem Tuckahoe, N. J.
George A. McHugh	M.E.	Die Alte Brauerei, So. Bethlehem 30 E. Green St., Hazleton, Pa.
Prowell S. Mack	E.E.	Taylor Hall, So. Bethlehem Hummelstown, Pa.
Stanley Martin	E.M.	Die Alte Brauerei, So. Bethlehem 231 Rutter St., Kingstown, Pa.
James B. Matthews, Jr., ΘΙΧ	Ch.E.	601 Delaware Ave., So. Bethlehem 411 Leasure Ave., New Castle, Pa.
William C. Mayer, ΣΦ	Math.	506 Delaware Ave., So. Bethlehem 91 Colombia Heights, Brooklyn, N. Y.
Henry H. Mayers, ΙΥ	Chem.	University Campus, So. Bethlehem Reading, Pa.

Joseph A. Meredith	B.A.	444 Tilghman St., Allentown, Pa.
William B. Miller	C.E.	Taylor Hall, So. Bethlehem 609 So. Water St., Kent, Ohio
Oscar E. Mills	E.E.	484 Birkel Ac., So. Bethlehem Waynesboro, Pa.
Raymond L. Mohr	M.E.	484 Birkel Ac., So. Bethlehem Quakertown, Pa.
Charles E. Moyer, KΣ	C.E.	391½ E. Broad St., Bethlehem
Louis G. Mudge, ΣΦ	Ch.E.	506 Delaware Ave., So. Bethlehem 1752 Park Ave., Baltimore, Md.
Caleb T. Murphy, Φ Θ	Bus.	325 Wyandotte St., So. Bethlehem Charlestown, W. Va.
Charles E. Paules	C.E.	516 Pawnee St., So. Bethlehem Marietta, Pa.
Frederick D. Powers, ΣΦ	Ch.E.	506 Delaware Ave., So. Bethlehem 143 Ridgewood Ave., Glen Ridge, N. J.
Marshall R. Preston, Φ Θ	Bus.	325 Wyandotte St., So. Bethlehem 445 Lincoln St., York, Pa.
William D. Reese	M.E.	Taylor Hall, So. Bethlehem 608 N. Jay St., Rome, N. Y.
Robert A. Reitz	E.E.	506 Brodhead Ave., So. Bethlehem Baltimore, Md.
Jacob H. Reitzel	M.E.	Taylor Hall, So. Bethlehem 537 So. Orange Ave., Newark, N. J.
Michael Repa	M.E.	506 Brodhead Ave., So. Bethlehem 131 Coal St., Wilkes-Barre, Pa.
Curtis Roberts, ΣΦE	C.E.	821 Delaware Ave., So. Bethlehem 223 Chestnut St., Haddonfield, N. J.
Dudle E. Roberts, XΦ	E.M.	Third and Wyandotte Sts., So. Bethlehem 18 Pleasant St., Stamford, Conn.
Nelson McF. Royal, BΘΠ	Ch.E.	326 Wyandotte St., So. Bethlehem Rivermont Ave., Lynchburg, Va.
Frederick W. Ryder, ΠΥ	M.E.	University Campus, So. Bethlehem Wilkes-Barre, Pa.

Harold E. Sanford, XΨ	M.E.	430 Seneca St., So. Bethlehem 287 N. 24th St., Portland, Oregon
George Sawtelle, ΔY	Chem.	659 Locust St., So. Bethlehem Cleveland, Oklahoma
Elmer F. Schmoll	C.E.	506 Brodhead Ave., So. Bethlehem 136 Madison St., Wilkes-Barre, Pa.
Carl H. Schuttler, KΣ	M.E.	422 Cherokee St., So. Bethlehem 87 16th St., Wheeling, W. Va.
Stuart B. Scruggs, ΔY	C.E.	ΔY House, So. Bethlehem 1723 Corsican St., Dallas, Texas
Frederick W. Shay, KΣ	C.E.	427 Cherokee St., So. Bethlehem 62 St. James St., Fall River, Mass.
Robert W. Sheckells	C.E.	Taylor Hall, So. Bethlehem 2740 Portewood Ave., Baltimore, Md.
George A. Smith	M.E.	Taylor Hall, So. Bethlehem Maxatawny, Pa.
John A. Snyder	M.E.	523 Cherokee St., So. Bethlehem 928 S. Jefferson St., Roanoke, Va.
Charles O. Spitzer	M.E.	Taylor Hall, So. Bethlehem 615 So. Broadway, Green Bay, Wis.
Richard H. Sproul, XΨ	E.M.	430 Seneca St., So. Bethlehem 10 So. Fifteenth St., Philadelphia, Pa.
L. George Stem, ATΩ	Chem.	338 Wyandotte St., So. Bethlehem Siegfried, Pa.
Morton W. Sterns	E.E.	29 N. Main St., Bethlehem
Morris E. Stoudt, ΦΣK	C.E.	511 Seneca St., So. Bethlehem 27 Second Ave., Bethlehem, Pa.
Moses A. Strausburg	B.A.	520 Chestnut St., So. Bethlehem 741 Northampton St., Easton, Pa.
Frederick G. Stritzinger, ΦΔΘ	Bus.	325 Wyandotte St., So. Bethlehem Norristown, Pa.
Lester N. Sutton	E.E.	484 Birkel Ave., So. Bethlehem 937 W. 5th St., Plainfield, N. J.
A. Russell Taylor	M.E.	480 Birkel Ave., So. Bethlehem 4414 Chestnut St., Philadelphia, Pa.
Clifford H. Thomas, KΣ	M.E.	Die Alte Brauerei, So. Bethlehem Berkley, Md.

William H. Thornton	E.E.	448 Vine St., So. Bethlehem Old Forge, Pa.
Gerald Thorp, ΙΦ	Chem.	915 Delaware Ave., So. Bethlehem 76 Washington St., East Orange, N. J.
David Todd, ΣΧ	E.E.	334 E. Broad St., Bethlehem 926 1st Ave., Williamsport, Pa.
R. Clinton Uhl	M.E.	509 Seminole St., So. Bethlehem Mt. Savage, Md.
Charles F. Vance, ΣΝ	M.E.	232 Packer Ave., So. Bethlehem Winston-Salem, N. C.
Walter Volkhardt	M.E.	Die Alte Brauerei, So. Bethlehem 322 E. Broad St., Chester, Pa.
Oscar E. Webb, Jr., ΨΥ	M.E.	ΨΥ House, So. Bethlehem Sudbrook Park, Md.
John M. Wells, ΑΤΩ	M.E.	338 Wyandotte St., So. Bethlehem 531 High St., Pottstown, Pa.
Harold E. White, ΨΥ	E.M.	ΨΥ House, So. Bethlehem 516 Elmwood Ave., Buffalo, N. Y.
Robert W. Wieseman	E.E.	Taylor Hall, So. Bethlehem 219 Briggs St., Harrisburg, Pa.
Earle C. Williams, ΣΧ	E.E.	334 E. Broad St., Bethlehem 141 Center St., Slatington, Pa.
Joseph A. Wyler	Chem.	Taylor Hall, So. Bethlehem 624 Alder St., Scranton, Pa.
Donald T. Wynne	B.A.	Taylor Hall, So. Bethlehem Simons Bldg., New Haven, Conn.

SOPHOMORE CLASS

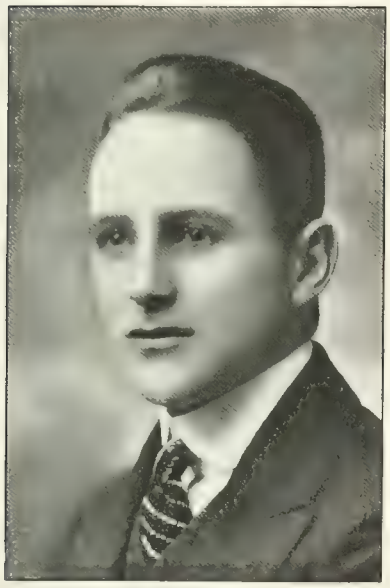

EARLY in the fall of 1913 a few Sophomores of the 1916 class found out the material which came that year under the heading of "Freshmen." Our exploits of that year were recorded in the history as the "boomer" class of Lehigh, and we have again excelled this year. We heard of an international war, but never of "1918" until the fall of 1914 when we met a howling mob of boobs on Fourth street, meek and timid because of their tender years and our victory in the previous "tie-up," which was abandoned for fear of breaking their good resolutions.

To "start a scrap" was the slogan of the upper classmen, and we furnished them their amusement with ease; while we were careful of each other's dignity. Chapel is only for Freshmen as was shown by their attendance the next day, while our plans were carried out successfully to humiliate 1918 when going to Taylor field for their next defeat which came in the form of the "Banner-rush." Our vengeance was complete, for their having given us the slip at the American Forestry lectures, when we trapped them coming from Chemistry lectures, and their private "Sanitation" lectures, by instituting the "Blarney Stone" of 1917.

By a Faculty probation rule our chances of winning the postponed Founder's Day sports were a minus quantity. In spite of the mad-dog scare which put several of our "numeral" men in the hospital for repairs, we played rings around 1918 in football which furnished amusement in other lines besides athletic ability, the track event was lost. This fortunately raised the hopes and betting odds for the ball game which would decide the question of "Who would be the boss around college." Wow. Bang. Applause, more applause. Their first hitter made a homerun. What did you say? How many? Oh, only one, which was all they saw, except the runs being made by 1917.

It is useless to elucidate any further about our ability, because 1918 is still wearing "Black," which signifies the deepest grief that one can bear when he is subdued and humiliated by his superiors—the class of 1917.

Historian

THE SOPHOMORE CLASS

Class of 1917

Colors: Orange and Black.

Motto: Decet Ogere pro Viribus.

OFFICERS

President

Stanley T. Edwards . . . . . Pennsylvania

Vice-President

Nicholas B. Pons . . . . . Cuba

Secretary

Edwin F. A. Buxton . . . . . Maryland

Treasurer

Paul S. Hanway . . . . . Pennsylvania

Historian

Wilbur A. Beck . . . . . Pennsylvania

Athletic Representative

Roy E. DeLaney . . . . . Pennsylvania

YELL

Rip! Rah!

Ru! Reven!

L! U!

One! Seven!

Members of Class of 1917

	Course	
Guy E. Alling, ΧΨ	Ch.E	430 Seneca St., So. Bethlehem 4506 Chestnut St., Philadelphia, Pa.
Paul J. Ancona, ΔΥ	M.E.	University Campus, So. Bethlehem 1579 Mineral Spring Road, Reading, Pa.
Frank O. Anderson	M.E.	Die Alte Brauerei, So. Bethlehem 1222 North Patterson Park Ave., Baltimore, Md.
Earl D. Anstock	E.E.	Taylor Hall, So. Bethlehem Frackville, Pa.
Howard F. Appel, ΘΞ	Met.	5 41 Seneca St., So. Bethlehem Everett, Pa.
John Ayrault, ΔΥ	Bus.	University Campus, So. Bethlehem 490 Delaware Ave., Tonawanda, Pa.
Adolph Bach, Jr., ΘΔΧ	C.E.	601 Delaware Ave., So. Bethlehem 601 W. 177th St., New York
William O'N. Barkley, ΣΦΕ	C.E.	Third and Cherokee Sts., So. Bethlehem 146 First Ave., Phoenixville, Pa.
Wilbur A. Beck, ΦΔΧ	E.E.	601 Dalaware Ave., So. Bethlehem St. Nicholas, Pa.
Charles A. Becker	Bus.	Taylor Hall, So. Bethlehem 420 North Carey St., Baltimore, Md.
Franklin N. Becker	E.M.	Taylor Hall, So. Bethlehem 2634 N. Ninth St., Philadelphia, Pa.
Frank L. Benscoter, ΣΦΕ	M.E.	Third and Cherokee Sts., So. Bethlehem 8 Canaan St., Carbondale, Pa.
Gordon K. Bishop	M.E.	456 Chestnut St., So. Bethlehem 543 North Carrollton Ave., Baltimore, Md.
Walter A. Bornemann, ΣΝ	M.E.	232 Packer Ave., So. Bethlehem 301 N. Mountain Ave., Montclair, N. J.
Baltasar Botero	E.M.	Taylor Hall, So. Bethlehem Sonon, Colombia

Leonard J. Breen, ΦΣK	C.E.	511 Seneca St., So. Bethlehem 152 Graham Ave., Patterson, N. J.
Walter Brenton, ATΩ	Ch.E.	Taylor Hall, So. Bethlehem 175 Academy St., Wilkes-Barre, Pa.
David R. Brobst	E.E.	Taylor Hall, So. Bethlehem Freeland, Pa.
Albert K. Brown	M.E.	304 Seventh Ave., Bethlehem, Pa.
George A. Butterworth, ΘΞ	C.E.	541 Seneca St., So. Bethlehem 201 State St., Harrisburg, Pa.
Edwin F. A. Buxton, ΣN	B.A.	Leonard Hall, So. Bethlehem Glenwood Ave., Govans, Md.
William C. Cahall, ATΩ	C.E.	338 Wyandotte St., So. Bethlehem 154 West Chelten Ave., Germantown, Pa.
John A. Carlson, ΔTΔ	Bus.	University Campus, So. Bethlehem 58 Montclair Ave., Montclair, N. J.
Joseph F. Carlz	Math.	Die Alte Brauerei, So. Bethlehem 11 Elwell St., Gloucester, Mass.
Elwood T. Carmichael, ΦΣK	E.E.	511 Seneca St., So. Bethlehem 238 Orchard St., Elizabeth, N. J.
Wayne H. Carter, ΣN	Ch.E.	232 Packer Ave., So. Bethlehem Main St., Phoenixville, Pa.
Albert W. Chenoweth, ΔY	Bus.	University Campus, So. Bethlehem 515 North Stanton St., El Paso, Texas
John F. Clark, ΔY	M.E.	University Campus, So. Bethlehem 909 N. Third St., Reading, Pa.
Richard L. Colby, ΨY	E.M.	327 Bishopthorpe St., ,So. Bethlehem
Laurence E. Collins	Geol.	452 Vine St., So. Bethlehem 713 Newington Ave., Baltimore, Md.
Loyal R. Conrad	B.A.	Taylor Hall, So. Bethlehem 127 Humphreys Ave., Bayonne, N. J.
Robert G. Cook	C.E.	Taylor Hall, So. Bethlehem Hammonton, N. J.
Kyle S. Crichton, ΦΔΘ	B.A.	325 Wyandotte St., So. Bethlehem 67 East North St., Bethlehem

Kenneth S. Cullom	M.E.	Die Alte Brauerei, So. Bethlehem 3616 Springdale Ave., Baltimore, Md.
Granville T. Custer, ΑΤΩ	M.E.	338 Wyandotte St., So. Bethlehem Douglassville, Pa.
Lawrence A. Dawson, ΧΦ	Geol.	306 Wyandotte St., So. Bethlehem Rockville, Md.
Harry C. Dayton, ΚΣ	Ch.E.	422 Cherokee St., So. Bethlehem Port Jefferson, L. I., N. Y.
Charles W. Deans, Θ ΙΧ	Ch.E.	601 Delaware Ave., So. Bethlehem Edgemoor, Del.
Roy E. DeLaney, ΑΤΩ	Bus.	338 Wyandotte St., So. Bethlehem Box 174, Station D, Pittsburgh, Pa.
Brant S. Derr, ΣΦΕ	C.E.	456 Chestnut St., So. Bethlehem 1816 Ashburton St., Baltimore, Md.
Doron Dosch	M.E.	Taylor Hall, So. Bethlehem 565 Westfield Ave., Elizabeth, N. J.
Victor H. Doushkess	Math.	449 Vine St., So. Bethlehem 21 Church St., New York
Alan E. Dynan	E.M.	1023 West Broad St., Bethlehem
Lawrence D. Edson, ΔΤΔ	Bus.	University Campus, So. Bethlehem 223 West Hortter St., Germantown, Pa.
Stanley T. Edwards, ΦΔΘ	M.E.	325 Wyandotte St., So. Bethlehem 719 West Lackawanna Ave., Olyphant, Pa.
John L. Etter	C.E.	438 Wyandotte St., So. Bethlehem
James W. Fehnel	Ch.E.	603 North Main St., Bethlehem, Pa.
Samuel Fishburn	Bus.	207 Packer Ave., So. Bethlehem 283 River St., Haverhill, Mass.
Elmer H. Flinn, ΣΧ	El.Met.	334 East Broad St., Bethlehem 2806 North Broad St., Philadelphia, Pa.
Ralph H. Fornwalt	Chem.	Taylor Hall, So. Bethlehem 322 North Eleventh St., Lebanon, Pa.
Theobald Forstall, ΨΥ	Bus.	Eighth and Brodhead Sts., So. Bethlehem Montclair, N. J.
Vernon L. K. Franklin, ΦΔΘ	C.E.	127 Wall St., Bethlehem

Joseph E. Frobisher	M.E.	Taylor Hall, So. Bethlehem 659 Bellgrove Drive, Arlington, N. J.
Walter W. Gilmore	A.B.	Taylor Hall, So. Bethlehem 725 Sixth Ave., Williamsport, Pa.
Robert C. Good, ΘΞ	M.E.	541 Seneca St.,, So. Bethlehem Camp Hill, Cumberland, Pa.
Joseph C. Goodman	E.M.	704 Dakotah St., So. Bethlehem
Charles Graham, Jr., ΘΔX	Geol.	601 Delaware Ave., So. Bethlehem 845 Quincy Ave., Scranton, Pa.
F. Stewart Graham, ΘΔX	Chem.	601 Delaware Ave., So. Bethlehem 845 Quincy Ave., Scranton, Pa.
Francis J. Green, BΘΠ	Bus.	326 Wyandotte St., So. Bethlehem 23 Harvard St., Charlestown, Mass.
Edwin J. Greenwald	C.E.	R. F. D. 3, Allentown, Pa.
Robson L. Greer, ΣΦ	Biol.	506 Delaware Ave., So. Bethlehem Lebanon, Pa.
Robert T. Greer, ΘΞ	E.E.	Taylor Hall, So. Bethlehem Baltimore, Md.
Lewis P. Grossart	C.E.	513 Allen St., Allentown, Pa.
Jacob Hagenbuch, ΨY	B.A.	410 North Linden St., Bethlehem
Lorenzo F. Hagglund	B.A.	523 Cherokee St., So. Bethlehem Centerport, N. Y.
Carl A. Haller, ΦΓΔ	Met.	155 South Main St., Bethlehem 230 Franklin St., Johnstown, Pa.
Stanley R. Hampton, ΔΦ	B.A.	915 Delaware Ave., So. Bethlehem 2407 West End Ave., Nashville, Tenn.
Paul S. Hanway, ΨY	Bus.	University Campus, So. Bethlehem 1539 North 55th St., Philadelphia, Pa.
William M. Hartman	B.A.	Die Alte Brauerei, So. Bethlehem 332 West Greenwich St., Reading, Pa.
George D. Henderson	M.E.	Taylor Hall, So. Bethlehem Brown Hall, Box 34, Dunellen, N. J.

Clarence S. Hill, ΣΦΕ	Chem.	Third and Cherokee Sts., So. Bethlehem 389 Winthrop Ave., New Haven, Conn.
S. King Hoagland	B.A.	Taylor Hall, So. Bethlehem 33 Avenue B., Bayonne, N. J.
Harold O. Hogan, ΣΦΕ	E.E.	456 Chestnut St., So. Bethlehem 2616 Guilford Ave., Baltimore, Md.
George M. Homewood	M.E.	Taylor Hall, So. Bethlehem 2632 Guilford Ave., Baltimore, Md.
Alan C. Hoover	M.E.	Taylor Hall, So. Bethlehem Weatherly, Pa.
Gilbert C. Howard	C.E.	Die Alte Brauerei, So. Bethlehem 1444 Market St., Harrisburg, Pa.
Frank M. Hunter, Φ Θ	Met.	325 Wyandotte St., So. Bethlehem Oakmont, Pa.
Leopold R. Hussa, ΦΣΚ	E.M.	511 Seneca St., So. Bethlehem Rockaway, N. J.
Bernard H. Jacobson	El.Met.	Die Alte Brauerei, So. Bethlehem 3803 Park Heights Ave., Baltimore, Md.
Eugene L. Jenness, ΦΓΔ	B.A.	155 South Main St., Bethlehem 559 West Lake St., Chicago, Ill.
Harry F. W. Johnson, ΦΓΔ	Ch.E.	510 Delaware Ave., So. Bethlehem
Joseph M. Johnson, ΔΥ	M.E.	University Campus, So. Bethlehem Cambridge, Md.
Henry S. Jones, ΣΦ	M.E.	460 Birkel Ave., So. Bethlehem Haford, Pa.
Walter J. Judson	C.E.	Fourth and Center Sts., So. Bethlehem Law Building, Norfolk, Va.
Philip S. Justice	E.M.	Taylor Hall, So. Bethlehem Narberth, Pa.
Austin C. Kammerer	Bus.	657 Locust St., So. Bethlehem 157 East 46th St., New York, N. Y.
James E. Keady, Θ ΙΧ	Bus.	601 Delaware Ave., So. Bethlehem 42 Avon St., Wakefield, Mass.
Edward E. Keenan, Φ Θ	B.S.	325 Wyandotte St., So. Bethlehem 407 Walnut St., Greensburg, Pa.
George C. Kehrer	E.E.	Taylor Hall, So. Bethlehem 314 North Main St., Doylestown, Pa.
William F. Kiesel, 3rd, ΚΣ	M.E.	422 Cherokee St., So. Bethlehem 2320 Broad Ave., Altoona, Pa.

Walter C. King	Math.	633 North Main St., Bethlehem
Chester W. Kingsley	M.E.	474 Birkel Ave., So. Bethlehem
George R. Kinter	Ch.E.	Taylor Hall, So. Bethlehem 1403 State St., Harrisburg, Pa.
Dickson H. Kirkpatrick, KA	Bus.	250 Wyandotte St., So. Bethlehem 923 Madison Ave., Scranton, Pa.
Percy H. Kittle, ΨΥ	E.M.	Eighth and Brodhead Ave., So. Bethlehem 1138 Dean St., Brooklyn, N. Y.
Albert F. Knoss, ΣΝ	Chem.	232 Packer Ave., So. Bethlehem 115 Main St., Phoenixville, Pa.
Herbert B. Knox, Jr., ΔΤΔ	C.E.	University Campus, So. Bethlehem 122 West Upsal, Germantown, Pa.
Lewis B. Kramer	El.Met.	Taylor Hall, So. Bethlehem Robesonia, Pa.
Bruce F. Kring, Φ Ιθ	M.E.	325 Wyandotte St., So. Bethlehem 708 Highland Ave., Johnstown, Pa.
J. Winfield Kurtz	E.E.	Taylor Hall, So. Bethlehem Joanna, Pa.
Albert H. Langenheim	M.E.	19 South Fourteenth St., Allentown, Pa.
George H. Lazarus	M.E.	317 Packer Ave., So. Bethlehem
John R. Lee, ΣΦ	Bus.	506 Dalaware Ave., So. Bethlehem Lackawanna Steel Co., Buffalo, N. Y.
George E. Lees, Jr., ΘΔΧ	E.M.	320 Fourth Ave., Bethlehem
Harold D. Lehr	El.Met.	38 North Eighth Ave., Bethlehem
J. Russell Lemmon, ΦΓΔ	M.E.	155 South Main St., Bethlehem 433 Main St., Latrobe, Pa.
Thomas S. Leoser, ΧΦ	E.E.	306 Wyandotte St., So. Bethlehem 47 Elm St., Morristown, N. J.
G. Milton Levy	M.E.	Taylor Hall, So. Bethlehem 351 Ward Ave., Norfolk, Va.
T. I. Linn	E.M.	Taylor Hall, So. Bethlehem Shantung, China
Lawrence D. Lytle, ΚΣ	Ch.E.	422 Cherokee St., So. Bethlehem California, Pa.

Donald MacIsaac, ΣΦ	M.E.	506 Delaware Ave., So. Bethlehem 200 Abingdon Road, Richmond Hill, L. I., N. Y.
Raymond L. McCann, ΣX	E.M.	334 East Broad St., Bethlehem 572 Race St., Harrisburg, Pa.
Hamilton E. McDowell	E.E.	Taylor Hall, So. Bethlehem 383 Biltmore, Ave., Asheville, N. C.
James J. McGovern, Θ ΦX	M.E.	601 Dalaware Ave., So. Bethlehem 423 North Eighth St., Lebanon, Pa.
George McKinley	B.A.	Leonard Hall, So. Bethlehem Olyphant, Pa.
Frank L. Magee	E.E.	530 Wyandotte St., So. Bethlehem
Louis Mardaga	M.E.	Taylor Hall, So. Bethlehem 1724 East Federal St., Baltimore, Md.
Harold Merwarth, Φ ΦΘ	B.A.	325 Wyandotte St., So. Bethlehem 1433 Washington St., Easton, Pa.
Homer F. Meschter, ΣN	Ch.E.	Taylor Hall, So. Bethlehem East Greenville, Pa.
Miles B. Messinger	B.A.	309 North Linden St., Bethlehem
J. Earl Minnich	C.E.	216 Packer Ave., So. Bethlehem Robesonia, Pa.
John A. Morrison, XΦ	E.E.	306 Wyandotte St., So. Bethlehem 635 West View Ave., Mount Airy, Pa.
Joseph W. Morrison, Φ ΦΘ	M.E.	325 Wyandotte St., So. Bethlehem Auburn, Pa.
Audato L. Munoz	M.E.	Die Alte Brauerie, So. Bethlehem Santa Barbara, Honduras, C. A.
Leslie F. Muter, ΨY	Geol.	Eighth and Brodhead Ave., So. Bethlehem 7359 Harvard Ave., Chicago, Ill.
Bedell M. Neubert	C.E.	Die Alte Brauerei, So. Bethlehem Newton, Conn.
Harold J. Neyer	M.E.	Die Alte Brauerie, So. Bethlehem Summit Hill, Pa.
William F. Nickum	E.E.	27 North Twelfth St., Allentown, Pa.
Ray S. Nostrand, KA	E.M.	250 Wyandotte St., So. Bethlehem 929 Paulding St., Peekskill, N. Y.
Leonard G. O'Brien	B.A.	Taylor Hall, So. Bethlehem Montrose, Pa.

Jose A. Ortiz	E.E.	Taylor Hall, So. Bethlehem 700 West End Bldg., Philadelphia, Pa.
F. George Osgood, ΦΣΚ	Math.	511 Seneca St., So. Bethlehem 39 Garfield St., Laconia, N. H.
George E. Ostrom, ΑΔΦ	Bus.	661 Locust St., So. Bethlehem Stillwater, Minn.
Stephen H. Palmer, Jr., ΧΦ	M.E.	306 Wyandotte St., So. Bethlehem Milford, Pa.
Howard J. Pardee, ΔΥ	E.M.	University Campus, So. Bethlehem Cherry Valley, New York
Arthur A. Perkinson, ΣΝ	M.E.	232 Packer Ave., So. Bethlehem 90 River Ave., Patchogue, N. Y.
Vernon B. Pike	E.E.	Die Alte Brauerei, So. Bethlehem Cheltenham, Pa.
Nicholas B. Pons, ΘΞ	M.E.	541 Seneca St., So. Bethlehem Niquero, Cuba
Frederick M. Porter	B.A.	Taylor Hall, So. Bethlehem 309 Carlisle Ave., York, Pa.
Fred E. Portz, ΣΦΕ	C.E.	Taylor Hall, So. Bethlehem 361 Beech St., Arlington, N. J.
William C. Price, Jr.	Bus.	University Campus, So. Bethlehem 135 South Main St., Scranton, Pa.
Joseph M. Prickett, ΑΤΩ	Bus.	Taylor Hall, So. Bethlehem Burlington, N. J.
Thomas G. Ralph, ΧΨ	B.A.	430 Seneca St., So. Bethlehem 54 Hawthorne Ave., Crafton, Pa.
John R. Randall, ΣΧ	Bus.	334 East Broad St., Bethlehem 135 West 79th St., New York
John H. Randolph, ΔΤΔ	M.E.	University Campus, So. Bethlehem 1311 Seventh St., Lynchburg, Va.
Julius Rapoport	B.A.	814 North Seventh St., Allentown, Pa.
Earl S. Rau	E.E.	Die Alte Brauerei, So. Bethlehem Wyoming Ave. and Second St., Philadelphia, Pa.
Walter A. Reinhard	Chem.	449 Vine St., So. Bethlehem Moores, Pa.
Nelson R. Reynolds	E.E.	351 Ettwein St., Bethlehem
William A. Richards, ΚΑ	E.M.	250 Wyandotte St., So. Bethlehem Pottsville, Pa.

R. Lee Ridgway	C.E.	Taylor Hall, So. Bethlehem 11 North Iowa Ave., Atlantic City, N. J.
Henry P. Rodgers, ΘΞ	M.E.	506 Brodhead Ave., So. Bethlehem Windsor Hills, Baltimore, Md.
Arnold S. Rosenstein	M.E.	Taylor Hall, So. Bethlehem Warsaw, Russia
Ira G. Ross, Jr.	B.S.	Taylor Hall, So. Bethlehem Mauch Chunk, Pa.
Harry L. Rust, Jr., ΧΦ	E. M.	306 Wyandotte St., So. Bethlehem 1400 H St., N. W., Washington, D. C.
Lewis B. Ryon, Jr., ΣΦΕ	C.E.	216 Packer Ave., So. Bethlehem 10 Arnold Apartments, Atlantic City, N. J.
Solomon Savadkin	C.E.	Taylor Hall, So. Bethlehem 311 Prospect Ave., Scranton, Pa.
Frederick L. Schmidt	E.M.	Taylor Hall, So. Bethlehem 510 Costelyon Road, Brooklyn, N. Y.
William C. Schulz, ΦΓΔ	C.E.	117 Church St., Bethlehem
John B. Schwoyer	Ch.E.	Taylor Hall, So. Bethlehem Kutztown, Pa.
John H. Seippel, ΚΣ	C.E.	422 Cherokee St., So. Bethlehem 105 Jackson Square, Baltimore, Md.
Henry W. Shockley	M.E.	Taylor Hall, So. Bethlehem 106 East Thirteenth St., Wilmington, Del.
Carrol T. Sinclair, ΘΞ	E.E.	Taylor Hall, So. Bethlehem 2346 Barclay St., Baltimore, Md.
Harold J. Sloman	E.M.	Taylor Hall, So. Bethlehem 2029 West North Ave., Baltimore, Md.
Frank E. Smink, ΧΨ	C.E.	Taylor Hall, So. Bethlehem 229 North Sixth St., Reading, Pa.
Raymond W. Smith, ΣΦΕ	E.E.	210 North Seventh St., Allentown, Pa.
W. Sumpter Smith	E.E.	Taylor Hall, So. Bethlehem 1400 North Thirtieth St., Birmingham, Ala.
Clarence H. Snyder	Ch.E.	323 Packer Ave., So. Bethlehem Pennsburg, Pa.
Arthur T. Spies	E.E.	448 Vine St., So. Bethlehem Elkridge, Md.
Frank T. Spooner, ΠΤΔ	Geol.	University Campus, So. Bethlehem 117 Locust St., Harrisburg, Pa.

Harry H. Spuhler, Jr., ΨΥ	Met.	Eighth and Brodhead Ave., So. Bethlehem 218 Tennison Ave., Pittsburgh, Pa.
Henry H. Steacy, ΑΤΩ	M.E.	338 Wyandotte St., So. Bethlehem York, Pa.
Camillus B. Stokes, ΧΦ	C.E.	306 Wyandotte St., So. Bethlehem Rockville, Md.
Harry C. Sugden	Math.	126 Tenth Ave., Bethlehem
Albert A. Tate, ΒΘΠ	Bus.	326 Wyandotte St., So. Bethlehem Worcester, Mass.
Clarence E. Twombly, Jr.	Bus.	207 Packer Ave., So. Bethlehem 337 Fellsway St., Medford, Mass.
Anton von Mengeringhausen, ΘΞ	M.E.	541 Seneca St., So. Bethlehem 378 East Market St., York, Pa.
Harold P. Vreeland	C.E.	Taylor Hall, So. Bethlehem Butler, N. J.
James M. S. Waller, ΘΞ	M.E.	506 Brodhead Ave., So. Bethlehem 723 Arlington Ave., Govanstown, Md.
Glen B. Walter	B.A.	Leonard Hall, So. Bethlehem 100 Windsor Ave., Reading, Pa.
Robinson F. Walter, ΚΣ	Ch.E.	424 Pawnee St., So. Bethlehem 1285 Sixth St., Lebanon, Pa.
Paul A. Warren, ΦΣΚ	B.A.	511 Seneca St., So. Bethlehem 19 West Tenace St., Claremont, N. H.
Robert S. Waters, ΧΦ	Bus.	306 Wyandotte St., So. Bethlehem Southmont, Johnstown, Pa.
George E. Weber	C.E.	Taylor Hall, So. Bethlehem Linwood, Pa.
Jesse F. Wentz	E.E.	Taylor Hall, So. Bethlehem Spring Grove, Pa.
Paul E. Werner	Math.	Taylor Hall, So. Bethlehem 324 Broadway, Bangor, Pa.
Richard T. Williams, ΨΥ	Bus.	Eighth and Brodhead Ave., So. Bethlehem 394 Elmwood Ave., Buffalo, N. Y.
Christian Wilson, Jr.	M.E.	523 Cherokee St., So. Bethlehem Greenlawn, Suffolk Co., N. Y.
W. Kenneth Wilson, ΒΘΠ	El.Met.	326 Wyandotte St., So. Bethlehem 9 Douglass Road, Glen Ridge, N. J.
Berkeley Wright	C.E.	Taylor Hall, So. Bethlehem Kensington, Md.

Hugh Wylie, ΠΥ	M.E.	University Campus, So. Bethlehem New Castle, Del.
Gordon M. Yocom, ΣΝ	Ch.E.	319 North High St., Bethlehem
William H. S. Youry, ΧΨ	El.Met.	430 Seneca St., So. Bethlehem 248½ North Seventh St., Newark, N. J.
John U. Zimmerman	C.E.	934 Walnut St. Allentown, Pa.

19-LEHIGH-18

FRESHMAN

ONE night last September there came into existence the class of "Nineteen Hundred and Eighteen," and under the supervision of the Juniors started out for the "poster" fight. Altho we naturally felt more or less strange in this quaint town, nevertheless we were successful, as indicated by the number of Freshmen posters still up when "time" was called the next morning. On the afternoon of Opening Day, as we humbly marched out of chapel, we were met by hoards of Sophomores and were rather roughly treated. From here we went to the Gymnasium and organized ourselves for the "Banner Rush" on Taylor field. On account of inexperience we were defeated, altho we greatly outnumbered the Sophomores.

During the next two weeks there were parties held at which we dutifully performed—much to the Sophomores' delight. There were several "tea parties" held at the "Dorms" which were enjoyed by all at the expense of the Freshmen. Founder's Day finally came and with our new experience we were able to again banish the "Sophs," and to do the decorating to suit ourselves. The enthusiasm thus gained was of little use, however, for the next Wednesday we lost the football and baseball games in the Founder's Day sports. Nevertheless, we intend to prove that we are made of good material, scholastically, and at the end prove that we are not quitters.

Our first months in the university were marred with an unexpected sorrow. During the fall term there came upon us a Typhoid Fever epidemic which soon took away from our midst John W. Mullen and Warren I. Henn, two men whom we had already learned to love.

Historian

THE FRESHMAN CLASS

Class of 1918

Colors: Maroon and Gray.

Officers

President

Clifford M. Jennings . . . . . New Jersey

Vice-President

Frederick W. Bickley . . . . . New Jersey

Secretary

William T. Staats . . . . . Pennsylvania

Treasurer

Samuel S. Richards . . . . . Pennsylvania

Historian

James L. Foster . . . . . Pennsylvania

Sergeant at Arms

John K. Desmond . . . . . Pennsylvania

Yell

L! U!

Ripper! Rate!

One! Nine!

One! Eight!

Members of Class of 1918

	Course	
Albert H. Achorn, ΣΝ	Bus.	232 Packer Ave., So. Bethlehem 422 Main St., Wakefield, Mass.
Richard C. Alden, ΙΥ	El.Met.	Taylor Hall, So. Bethlehem 401 Pine St., Steelton, Pa.
Elwood M. Allen, ΣΝ	E.E.	232 Packer Ave., So. Bethlehem Jermyn, Pa.
Jacob E. Altoeffer	M.E.	40 Franklin St., West Bethlehem
Jesse P. Ambler	C.E.	Taylor Hall, So. Bethlehem 6237 Second St. Pike, Philadelphia, Pa.
Lawrence L. Ayrault, ΙΥ	Geol.	Taylor Hall, So. Bethlehem 490 Delaware Ave., Tonawanda, N. Y.
Homer A. Bachert	E.E.	418 Walnut St., So. Bethlehem
Chauncey M. Bacon, ΒΘΠ	E.E.	326 Wyandotte St., So. Bethlehem Laurel, Del.
John L. Barefoot	C.E.	Taylor Hall, So. Bethlehem Milroy, Pa.
William G. Barthold	B.A.	226 North St., Bethlehem
Roscoe D. Bean	E.E.	235 Seventh Ave., Bethlehem
John Beard, ΙΦ	M.E.	915 Delaware Ave., So. Bethlehem 5043 Pulaski Ave., Germantown, Pa.
Thomas C. Beattie, ΧΨ	B.S.	430 Seneca St., So. Bethlehem Elmwood, Elm Grove, Wheeling, W. Va.
Fred J. Beckmann	M.E.	Hellertown, Pa.
Russell S. Bellman	C.E.	463 Chestnut St., So. Bethlehem 1931 South First St., Louisville, Ky.
Ramon L. Benavides	E.E.	Die Alte Brauerei, So. Bethlehem Matanzas, Cuba
Benjamine Bennes	B.A.	315 West Packer Ave., South Bethlehem 56 William St., Newark, N. J.
Albert Bettenhausen	Chem.	463 Birch St., South Bethlehem 217 North Laurel St., Hazleton, Pa.
Frederick W. Bickley, ΙΤΙ	Ch.E.	University Campus, South Bethlehem Newark, N. J.
Jacob A. Bishop	A.B.	482 Birkel Ave., South Bethlehem Glen St., Chambersburg, Pa.

Charles E. Blasius	E.M.	Taylor Hall, South Bethlehem 1701 Jefferson St., Philadelphia, Pa.
Edgar W. Bleam	E.E.	424 New St., South Bethlehem 305 South New St., West Chester, Pa.
William H. Boland	B.S.	657 Locust St., South Bethlehem Westboro, Mass.
Vernon Bowman	B.S.	Taylor Hall, South Bethlehem 122 West Fourth St., Williamsport, Pa.
Harold G. Boyd, ΣX	Ch.E.	334 East Broad St., Bethlehem 915 Webster Ave., Scranton, Pa.
William L. Bratten	E.M.	Taylor Hall, South Bethlehem Lenni, Pa.
John J. Breen	C.E.	437 North Fourth St., Allentown, Pa.
Paul G. Breinig	C.E.	740 North Sixth St., Allentown, Pa.
Adam Brucher, Jr.	A.B.	855 Kieffer Ave., South Bethlehem, Pa.
Andrew E. Buchanan, Jr.	Ch.E.	Taylor Hall, South Bethlehem 2109 North Third St., Harrisburg, Pa.
Harry W. Buck	C.E.	124 East Fourth St., South Bethlehem, Pa.
Louis Burros	Ch.E.	Taylor Hall, South Bethlehem 400 Taylor Ave., Scranton, Pa.
Thomas F. Butz	M.E.	511 Allen St., Allentown, Pa.
Robert S. Campbell, XΨ	M. E.	430 Seneca St., South Bethlehem 5701 Stanton Ave., Pittsburg, Pa.
Jose M. Carbonell	E.M.	463 Birch St., South Bethlehem Barranquilla, Columbia
Lewis Carroll	M.E.	115 East Third St., South Bethlehem, Pa.
Victor C. Casper	E.E.	Taylor Hall, South Bethlehem 20 West Ross St., Wilkes-Barre, Pa.
Lester N. Chapman	E.M.	211 Packer Ave., South Bethlehem 21 Willow St., Wollaston, Mass.
Sheldon V. Clarke, ΔTΔ	E.M.	University Campus, South Bethlehem 409 East Third St., Williamsport, Pa.
Jay P. Clymer	M.E.	442 Birkel Ave., South Bethlehem 614 Chestnut St., Lebanon, Pa.
August Concilio	E.E.	Taylor Hall, South Bethlehem 145 Spring St., Newton, N. J.
Aloysius F. Connell, XΦ	Bus.	306 Wyandotte St., South Bethlehem Beaver Brook, Pa.

John Constine	E.M.	Die Alte Brauerei, South Bethlehem 74 Academy St., Wilkes-Barre, Pa.
Edward T. Corrigan	B.A.	315 Packer Ave., South Bethlehem 22 Sylvania Ave., Rockledge, Pa.
Edward H. Covell, ΣN	M.E.	232 Packer Ave., South Bethlehem Oxford, Md.
Peter C. Coyle	M.E.	407 East Fourth St., South Bethlehem, Pa.
Edward C. Davidson, KA	E.M.	250 Wyandotte St., South Bethlehem Elizabeth, N. J.
John K. Desmond	C.E.	657 Locust St., South Bethlehem 3414 Disston St., Philadelphia, Pa.
Alva C. Dinkey, Jr., Θ IX	El.Met.	601 Delaware Ave., South Bethlehem 5044 Ellsworth Ave., Pittsburg, Pa.
Robert E. Dinkey, Θ IX	B.S.	601 Delaware Ave., South Bethlehem 5044 Ellsworth Ave., Pittsburg, Pa.
Nestor Dymtrow, Jr.	M.E.	146 South Linden St., Bethlehem, Pa.
James L. Dodson	E.M.	213 Church St., Bethlehem, Pa.
Weston Dodson, XΦ	E.M.	213 Church St., Bethlehem, Pa.
Richard M. Doubs, XΦ	B.A.	Leonard Hall, South Bethlehem 340 Broadway, New York, N. Y.
William Doushkess	Chem.	449 Vine St., South Bethlehem 21 Church St., New York, N. Y.
Samuel B. Downey, 2nd	C.E.	Taylor Hall, South Bethlehem York, Pa.
Samuel R. Drabble, ΣX	Bus.	334 East Broad St., Bethlehem 218 North Sixth St., Newark, N. J.
John J. Early	Chem.	211 East Packer Ave., South Bethlehem 123 Riverview St., Campello, Mass.
John H. Eckels	Ch.E.	Eighth and Brodhead Ave., So. Bethlehem Wyncote, Pa.
Allen J. Ely, ΦΣK	E.E.	Taylor Hall, South Bethlehem 23 Wallace St., Red Bank, N. J.
Lloyd C. Fenstermacher	Biol.	Die Alte Brauerei, South Bethlehem 634 Ritter St., Reading, Pa.
George J. Flannelly	B.A.	490 Birkel Ave., South Bethlehem 199 Grenridge St., Dunmore, Pa.
Thomas A. Forbes	C.E.	Taylor Hall, South Bethlehem Saltsburg, Pa.

James L. Foster, Jr., ΨΥ	Met.	Eighth and Brodhead Ave., So. Bethlehem 461 South Atlantic Ave., Pittsburg, Pa.
Leon A. Fritchman	B.A.	Freemansburg, Pa.
Thomas W. Gangloff	Chem.	453 Vine St., South Bethlehem Dallas, Pa.
William I. Gaston, ΔΤΔ	M.E.	University Campus, South Bethlehem 245 North Sixth St., Newark, N. J.
Leonard B. Geis	B.S.	Taylor Hall, South Bethlehem 839 Market St., Philadelphia, Pa.
Frederick A. Gilroy, ΣΦ	Bus.	506 Delaware Ave., South Bethlehem 126 Elm Ave., Mount Vernon, N. Y.
Harold F. Golding	Bus.	Taylor Hall, South Bethlehem Butler, Ga.
Fernando Gonzales, ΙΦ	C.E.	915 Delaware Ave., South Bethlehem City of Mexico, Mexico
Henry F. Goslin	C.E.	Taylor Hall, South Bethlehem 119 East Glenwood Ave., Wildwood, N. J.
Albert P. Grace, ΒΘΠ	B.S.	326 Wyandotte St., South Bethlehem 175 Underhill Ave., Brooklyn, N. Y.
Charles F. Gross	M.E.	408 East Broad St., Bethlehem, Pa.
Edwin L. Gunther, ΣΦ	C.E.	506 Delaware Ave., South Bethlehem 29 East Fourth St., Mount Vernon, N. Y.
Percy L. Hallowell, ΙΥ	E.M.	University Campus, South Bethlehem Conshohocken, Pa.
William T. Halsted, ΨΥ	Met.	Eighth and Brodhead Ave., So. Bethlehem 682 Ocean Ave., Brooklyn, N. Y.
Thorwald F. Hammer	Met.	South Bethlehem, Pa. Branford, Conn.
Ralph Hartzell, ΒΘΠ	M.E.	Taylor Hall, South Bethlehem Beaver Meadows, Pa.
Joseph L. Hayes, ΒΘΠ	E.M.	326 Wyandotte St., South Bethlehem Louisville, Ky.
Louis G. Hedesa	E.E.	Five Points, South Bethlehem Havana, Cuba
Edward P. Heether	Ch.E.	325 Wyandotte St., South Bethlehem 903 Tucker St., Williamsport, Pa.
Roy H. Heffelfinger	Chem.	338 Vine St., South Bethlehem Palmerton, Pa.
Warren B. Henn	Ch.E.	Taylor Hall, South Bethlehem Fullerton, Pa.

Lauriston B. Herr, ΦΣΚ	E.M.	511 Seneca St., South Bethlehem 604 West James St., Lancaster, Pa.
Vernon Hoffman	Geol.	661 Locust St., South Bethlehem Pottersville, N. J.
John W. Hogg	E.E.	456 Chestnut St., South Bethlehem 2812 Cathedral Ave., N. W., Washington, D. C.
Adrian E. Hooper	M.E.	455 Walnut St., South Bethlehem Hammonton, N. J.
Francis W. Hukill, ΒΘΠ	E.M.	326 Wyandotte St., South Bethlehem Middletown, Del.
James Y. Humphrey, ΦΓΔ	E.M.	155 South Main St., Bethlehem 458 South Franklin St., Wilkes-Barre, Pa.
Harold S. Hutchinson	C.E.	506 Brodhead Ave., South Bethlehem 164 Ash St., Flushing, N. Y.
Charles S. Hyatt, ΑΤΩ	Met.	Taylor Hall, South Bethlehem 914 Gaston Ave., Cambridge, O.
Walter J. Igoe, ΦΣΚ	Chem.	511 Seneca St., South Bethlehem 164 Jewett St., Jersey City, N. J.
Thomas R. Inge, ΒΘΠ	B.A.	Leonard Hall, South Bethlehem 140 Cherry St., Winston-Salem, N. C.
Simpson S. Ivey	C.E.	415 Garrison St., Bethlehem Pa.
James B. Jacob	C.E.	463 Chestnut St., South Bethlehem 927 Cherokee Road, Louisville, Ky.
John S. Jacobs	E.E.	230 Third St., South Bethlehem, Pa.
Lloyd G. Jenkins	M.E.	216 North High St., Bethlehem Drifton, Pa.
Clifford M. Jennings, ΒΘΠ	B.S.	316 Packer Ave., South Bethlehem 145 Washington St., Newark, N. J.
William W. Jennings	Bus.	University Campus, South Bethlehem Duncannon, Pa.
Meredith E. Johnson, ΦΓΔ	E.M.	510 Delaware Ave., So. Bethlehem, Pa.
Allan C. Jones, ΣΦΕ	Bus.	Third and Cherokee Sts., South Bethlehem Belle Vernon, Pa.
Gordon F. Jones	E.E.	453 Vine St., South Bethlehem 736 Pennsylvania Ave., Irwin, Pa.
Morton J. Kay	El.Met.	Taylor Hall, South Bethlehem 1802 Green St., Harrisburg, Pa.
Boyd E. Keifer	M.E.	222 Seventh Ave., Bethlehem, Pa.
Paul H. Kemmerer	Bus.	109 West Fourth St., South Bethlehem Emaus, Pa.

Samuel A. Kendall, Jr., ΣΦE	Bus.	506 Delaware Ave., South Bethlehem The Hightlands, Washington, D. C.
David H. Ketcham	M.E.	522 Cherokee St., South Bethlehem Huntington, N. Y.
Edward K. Ketcham, ΔΤΔ	Bus.	University Campus, South Bethlehem 239 Harvey St., Germantown, Pa.
Henry K. King	M.E.	326 Wyandotte St., South Bethlehem R. F. D. No. 1, Dunberton, Va.
Edgar L. Klotz	M.E.	Taylor Hall, South Bethlehem Davenport, Cal.
LeRoy F. Knight, KA	E.M.	Third and Seneca Sts., South Bethlehem 726 Connell Bldg., Scranton, Pa.
Walter N. Kocher	E.E.	520 Fiot St., South Bethlehem, Pa.
Frederick B. deH. Krom, KA	Bus.	Taylor Hall, South Bethlehem 815 Second Place, Plainfield, N. J.
Louis A. Laguette, KA	Bus.	250 Wyandotte St., South Bethlehem El Paso, Texas
Robert S. Lambert, XΨ	B.A.	Leonard Hall, South Bethlehem Sherbourne, N. Y.
Lionel K. V. Lane	E.M.	308 Packer Ave., South Bethlehem 98 Croton Ave., Ossining, N. Y.
Theodore B. Lashells, ATΩ	E.E.	Taylor Hall, South Bethlehem 911 Park Ave., Meadville, Pa.
Marshall Lasley	Bus.	506 Delaware Ave., South Bethlehem 116 West Eighth St., Chattanooga, Tenn.
John McC. Latimer	C.E.	Taylor Hall, South Bethlehem 1408 New Jersey Ave., N. W., Washington, D. C.
Robert Latham	C.E.	University Campus, South Bethlehem 171 Beek Ave., Akron, O.
George Ralph Lawall	E.E.	432 North Fourth St., Allentown, Pa.
Joseph L. Lawton, ΦΣK	B.S.	451 Chestnut St., South Bethlehem Claremont, W. Va.
Charles M. A. Lebowitz	Ch.E.	Taylor Hall, South Bethlehem 238 Colfax Ave., Scranton, Pa.
Abraham S. Lewis	E.M.	Taylor Hall, South Bethlehem 410 Reservoir St., Trenton, N. J.
Levi R. Lewis	B.S.	315 West Packer Ave., South Bethlehem R. D. No. 1, Dalton, Pa.
Carl O. Lind	Chem.	211 Packer Ave., South Bethlehem 76 Hillside Ave., Campello, Mass.

Robert S. Linderman, ΣΦ	E.M.	506 Delaware Ave., South Bethlehem Beverly, N. J.
John D. McCarthy	E.E.	308 Packer Ave., South Bethlehem 816 Mifflin St., Huntingdon, Pa.
John McConnell	Met.	Die Alte Brauerei, South Bethlehem 120 South Washington St., Butler, Pa.
Robert W. McCullough, ΣΧ	C.E.	334 East Broad St., Bethlehem Jersey Shore, Pa.
David C. McGalliard	E.E.	Taylor Hall, South Bethlehem R. F. D. No. 5, Trenton, N. J.
Philip L. McGrath	Bus.	541 Seneca St., South Bethlehem 6 Henshan Ave., West Roxbury, Mass.
John McKay, ΔΥ	Ch.E.	University Campus, South Bethlehem 1502 North Eighteenth St., Philadelphia, Pa.
Walter H. Maccallum, ΘΔΧ	Ch.E.	Brodhead Ave., South Bethlehem 501 Gay St., Phoenixville, Pa.
William D. Maginnis, ΒΘΠ	B.S.	326 Wyandotte St., South Bethlehem Box 2557, Boston, Mass.
James V. Maloney, ΘΞ	E.E.	541 Seneca St., South Bethlehem 46 Richard Ave., Dover, N. J.
Joseph P. Mattern	Bus.	661 Locust St., South Bethlehem 2401 Bryant Ave., South Minneapolis, Minn.
Augustus G. Mayers	Chem.	Taylor Hall, South Bethlehem 806 North Third St., Reading, Pa.
Robert B. Metzner, ΣΝ	M.E.	454 Chestnut St., South Bethlehem Pleasant Valley, Wheeling, W. Va.
William T. Mitman	El.Met.	Fourth and New Sts., So. Bethlehem, Pa.
Maynard Mizel	E.M.	Taylor Hall, South Bethlehem 1516 55th St., Brooklyn, N. Y.
John C. Moench, ΧΨ	Bus.	430 Seneca St., South Bethlehem Gowanda, N. Y.
Homer I. Moll	E.E.	463 Chestnut St., South Bethlehem Strausstown, Pa.
Edward A. Mooers, ΨΥ	Ch.E.	Eighth and Brodhead Ave., So. Bethlehem 655 Euclid Ave., Elmira, N. Y.
John S. Mullin	B.A.	308 Packer Ave., South Bethlehem 918 West St., Wilmington, N. J.
Norman R. Munkelwitz	E.E.	442 Birkel Ave., South Bethlehem Sayville, N. Y.
James R. Murray, ΔΦ	B.S.	915 Delaware Ave., South Bethlehem 21 East Eager St., Baltimore, Md.

James R. Nolan, Jr.	M.E.	Die Alte Brauerei, South Bethlehem 301 East Ave., Mount Carmel, Pa.
Russell M. Nichols, ΣX	B.S.	334 East Broad St., Bethlehem 92 Rogers St., Branford, Conn.
Walter L. Oliver, ΨY	Bus.	Eighth and Brodhead Ave., So. Bethlehem Washington and Dearborn Sts., Chicago, Ill.
Harold E. O'Neill	B.A.	South Bethlehem, Pa. 2418 Maple Ave., Altoona, Pa.
Benjamin E. Ostrom	E.E.	250 Wyandotte St., South Bethlehem 402 Hall St., East Savannah, Ga.
William H. Oswald, ΣΦ	Bus.	506 Delaware Ave., South Bethlehem Cumberland, Md.
Jacob W. Park	Ch.E.	Taylor Hall, South Bethlehem Port Murry, N. J.
John W. Parker, ΔY	C.E.	University Campus, South Bethlehem 6120 Greene St., Germantown, Pa.
Calvin R. Parrish	C.E.	Taylor Hall, South Bethlehem 378 Chestnut Ave., Kingston, Pa.
Rembrandt Peale, Jr., ΨY	B.S.	Eighth and Brodhead Ave., So. Bethlehem 160 West 59th St., New York, N. Y.
Thomas S. Pengelly	E.E.	University Campus, South Bethlehem 17 West Third St., Hazleton, Pa.
Walter R. Penman	E.E.	Taylor Hall, South Bethlehem 220 West Broad St., Hazleton, Pa.
J. Macklem Perkins, ΦΓΔ	C.E.	155 South Main St., Bethlehem 103 Sixth St., Niagara Falls, N. Y.
James deW. Perry, ΔΦ	Bus.	915 Delaware Ave., South Bethlehem 3500 Grey's Ferry Road, Germantown, Pa.
Robert S. Perry, ΔΦ	Bus.	915 Delaware Ave., South Bethlehem 3500 Grey's Ferry Road, Germantown, Pa.
Hugh J. Phillips, Jr.	M.E.	Taylor Hall, South Bethlehem 1769 Columbia Road, Washington, D. C.
John Platt, Jr., XΨ	Geol.	430 Seneca St., South Bethlehem Westfield, N. J.
Ansell L. Purple	C.E.	Taylor Hall, South Bethlehem Columbia, Pa.
Addison B. Raiser	B.S.	434 Birkel Ave., South Bethlehem 400 Walnut St., Royersford, Pa.
Arthur H. Randall, ATΩ	Ch.E.	Taylor Hall, South Bethlehem 13 Beckdey Street Park, Bloomfield, N. J.
Paul W. Reed, ΔY	M.E.	University Campus, South Bethlehem Berkeley Springs, W. Va.

Ralph R. Reed	M.E.	Die Alte Brauerei, South Bethlehem Orwigsburg, Pa.
John P. C. Reilly	Ch.E.	219 East Packer Ave., South Bethlehem 137 South Sixth St., Easton, Pa.
Robert K. Reiter	B.A.	Taylor Hall, South Bethlehem Unity Station, Pa.
Rudolph R. Repko, ΘΔΧ	E.M.	601 Delaware Ave., South Bethlehem Queens Road, Queens, N. Y.
Samuel S. Richards, Jr., ΑΤΩ	Ch.E.	338 Wyandotte St., South Bethlehem Rosemont, Pa.
Clifford H. Riegel, Jr.	E.E.	123 Front St., Catasauqua, Pa.
Benjamin H. Rigg, ΣΦΕ	C.E.	Delaware Ave., South Bethlehem Beverly Road, Burlington, N. J.
Karl L. Ritter	B.A.	434 Birkel Ave., South Bethlehem
William P. Robinson, ΔΥ	Bus.	University Campus, South Bethlehem 1501 N. Washington Ave., Scranton, Pa.
David S. Roeder	B.A.	450 Walnut St., South Bethlehem Hosensack, Pa.
Henry N. Roest	C.E.	313 Wall St., Bethlehem, Pa.
Herbert D. Root, ΔΥ	B.S.	University Campus, South Bethlehem Elizabethtown, Pa.
Charles F. Ruff	C.E.	444 Birkel Ave., South Bethlehem 236 South 44th St., Philadelphia, Pa.
George F. Rupp	Ch.E.	468 Vine St., South Bethlehem Shiremanstown, Pa.
Angela deSa, KA	E.E.	250 Wyandotte St., South Bethlehem Bahia, Brazil
Lawrence W. Sanderlin	B.S.	657 Locust St., South Bethlehem Greer, S. C.
Clarence M. Sanderson, KA	E.M.	250 Wyandotte St., South Bethlehem 311 Quincy Ave., Scranton, Pa.
Domingo H. Sardina	C.E.	216 Packer Ave., South Bethlehem Matanzas, Cuba
Leonard Sargeant, 3rd, ΧΦ	E.M.	306 Wyandotte St., South Bethlehem 3175 Eighteenth St., N. W., Washington, D. C.
Marcus S. Saxman, ΒΘΠ	M.E.	326 Wyandotte St., South Bethlehem Latrobe, Pa.
John E. Schmich	E.E.	840 Delaware Ave., South Bethlehem, Pa.

Leon H. Schnerr	C.E.	308 Packer Ave., South Bethlehem 430 Main St., Peckville, Pa.
Alfred S. Schultz	B.S.	450 Walnut St., South Bethlehem East Greenville, Pa.
Wray E. Sexton	Math.	427 Cherokee St., South Bethlehem 103 South Eleventh St., Newark, N. J.
Carl J. Shaffer	E.M.	12 Fourth St., South Bethlehem 214 Second St., Pittsfield, Pa.
Richard H. Shannon, ΔΤΔ	C.E.	University Campus, South Bethlehem 990 North Ave., Bridgeport, Conn.
Harold F. Shartle, ΦΣΚ	C.E.	Taylor Hall, South Bethlehem 30 South Prince St., Lancaster, Pa.
Henry Sheperd, ΣΦ	Bus.	506 Delaware Ave., South Bethlehem Sheperdstown, W. Va.
Owen R. Sheriff, ΦΓΔ	Met.	437 New St., South Bethlehem 421 Third St., Brooklyn, N. Y.
Earl D. Skinner	C.E.	824 Broadway Ave., South Bethlehem 122 East Broad St., Westfield, N. J.
Edward P. Smith, ΚΣ	M.E.	422 Cherokee St., South Bethlehem 215 Smith St., Millville, N. J.
Charles A. Snyder	E.E.	Taylor Hall, South Bethlehem Hammonton, N. J.
Walter O. Snyder	M.E.	Taylor Hall, South Bethlehem 3047 St. Paul St., Baltimore, Md.
Marvin R. Solt	B.S.	452 Vine St., South Bethlehem Siegfried, Pa.
Alexander C. Sommers	Ch.E.	Die Alte Brauerei, South Bethlehem Petersburg, Va.
Franklin B. Speakman, ΔΥ	Ch.E.	University Campus, South Bethlehem Strathmere, N. J.
William P. Spear, ΣΦ	Bus.	506 Delaware Ave., South Bethlehem Box 1211, Middletown, Conn.
Robart W. Staats, ΦΓΔ	B.A.	Leonard Hall, South Bethlehem 702 Park Ave., Hoboken, N. J.
Victor B. Staats, ΧΦ	B.A.	Leonard Hall, South Bethlehem 702 Park Ave., Hoboken, N. J.
William T. Staats, ΑΤΩ	C.E.	338 Wyandotte St., South Bethlehem 239 North 52nd St., West Philadelphia, Pa.
Ray M. Stettler	E.E.	Taylor Hall, South Bethlehem Slatington, Pa

Ralph V. Summy	B.S.	Taylor Hall, South Bethlehem Manheim, Pa.
John P. Tachovsky, ΦΣΚ	M.E.	16 E. Third St., South Bethlehem, Pa.
Frank Tamborelle, Jr.	C.E.	Taylor Hall, South Bethlehem 802 Willow Ave., Hoboken, Pa.
Arthur N. Taylor, Jr.	C.E.	482 Birkel Ave., South Bethlehem 920 South 46th St., West Philadelphia, Pa.
Thorvald F. H. Tenney, ΧΦ	Met.	306 Wyandotte St., South Bethlehem Branford, Conn.
Alexander C. Terwilligar	Ch.E.	Taylor Hall, South Bethlehem Saint Augustine, Fla.
Ralph P. Thomas, ΦΓΔ	Ch.E.	155 South Main St., Bethlehem 60 James St., Dorranceton, Pa.
Ross R. Thomas	Ch.E.	455 Walnut St., South Bethlehem Hammonton, Pa.
William M. Thomas, Φ Δ Θ	C.E.	325 Wyandotte St., South Bethlehem Taylor, Pa.
William H. D. Tilghman, ΔΦ	Bus.	915 Wyandotte St., South Bethlehem Easton, Md.
William E. Tizard	E.E.	Taylor Hall, South Bethlehem 1324 Stiles St., Philadelphia, Pa.
Philip G. Tormay, Jr.	Bus.	Locust St., South Bethlehem Middletown, Conn.
Marcos Trigoso	M.E.	Die Alte Brauerei, South Bethlehem Iquitos, Peru
Stratton Vance, Φ Δ Θ	E.M.	232 Packer Ave., South Bethlehem Port Washington, N. Y.
Edgar F. Wait, ΘΞ	Ch.E.	541 Seneca St., South Bethlehem 442 Franklin St., Johnstown, Pa.
Henry R. Walls, ΣΝ	M.E.	232 Packer Ave., South Bethlehem Church Hill, Md.
Francis E. Walter	Biol.	325 Wyandotte St., South Bethlehem 903 Ferry St., Easton, Pa.
William M. Walther, ΨΥ	Bus.	Eighth and Brodhead Ave., So. Bethlehem Weehawken, N. J.
Truman O. Walton	Bus.	319 North Center St., Bethlehem, Pa.
Robert D. Warner, ΦΓΔ	M.E.	155 South Main St., Bethlehem 530 Belle Ave., Highland Park, Ill.

Paul G. Wear, KΣ	Ch.E.	302 Wall St., Bethlehem, Pa.
Howard H. Weber	E.E.	Taylor Hall, South Bethlehem 41 North Duke St., York, Pa.
John H. Weikel, ΣX	M.E.	344 East Broad St., Bethlehem North Wales, Pa.
John R. J. Weiss	M.E.	502 Cherokee St., South Bethlehem, Pa.
Irving P. White	B.S.	523 Cherokee St., South Bethlehem Huntington, N. Y.
John R. Whitney, ΨY	Bus.	526 Seneca St., South Bethlehem Claremont, N. H.
Paul R. Wilford, ΦΣK	C.E.	Taylor Hall, South Bethlehem 11 North Main St., Bangor, Pa.
John G. Willenbecher	Bus.	134 North Ninth St., Allentown, Pa.
Robert W. Wolcott, ΘΔX	B.S.	601 Delaware Ave., South Bethlehem 1313 Farmers Bank Bldg., Pittsburg, Pa.
Wilfred H. Wolfs, XΨ	Bus.	430 Seneca St., South Bethlehem 915 South Sixteenth St., Newark, N. J.
John A. Yznaga	C.E.	473 Vine St., South Bethlehem Trinidad, Cuba

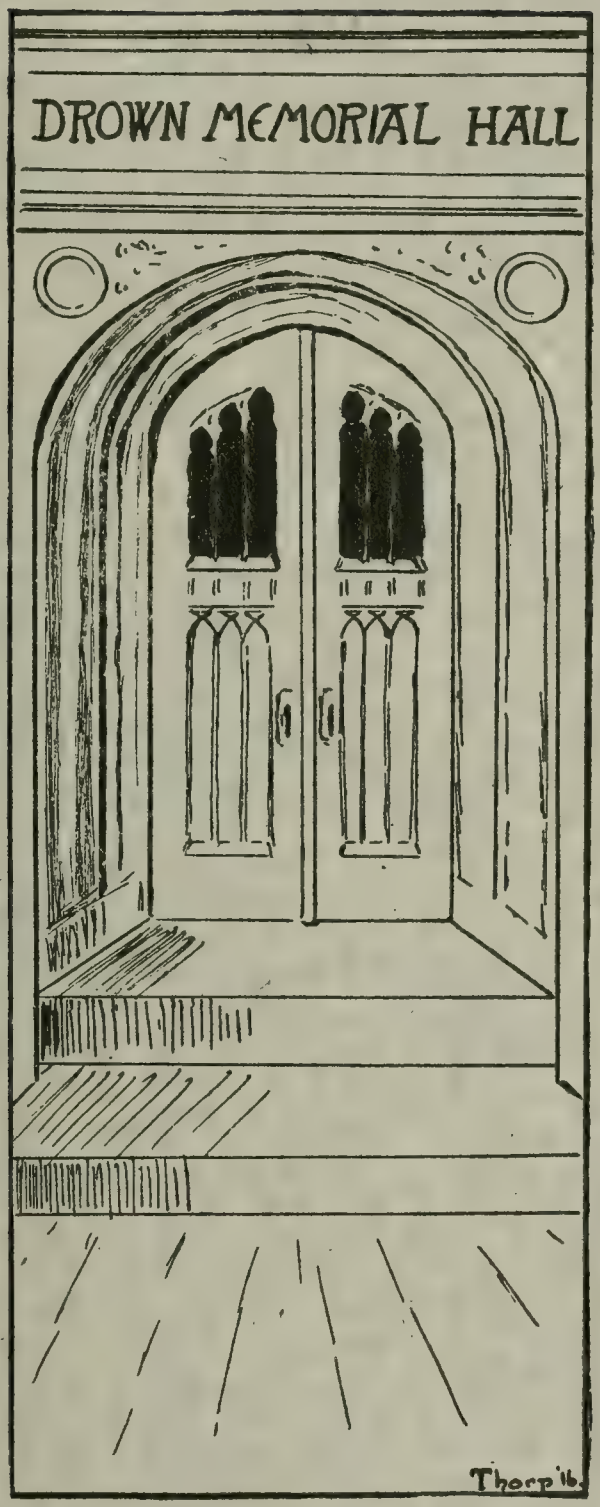

ORGANIZATIONS

Book III.

The Brown and White
LEHIGH UNIVERSITY
LEHIGH WRESTLERS DEFEAT COLUMBIA
IMPORTANT COLLEGE MEETING
LEHIGH BURR
PEACE NUMBER
FEBRUARY
1915

Board of Editors

The 1916 Epitome

The College Annual Published by the Junior Class of
Lehigh University

Editor in Chief

Hubert D. Keiser . . . . . Pennsylvania

Assistant Editor-in-Chief

Carl H. Schuettler . . . . . West Virginia

Business Manager

Miles W. Kresge . . . . . Pennsylvania

Assistant Business Managers

Marlin O. Andrews . . . . . Pennsylvania
William C. Hartman . . . . . Pennsylvania

Art Editor

Edward J. Clement . . . . . Japan

Associate Editors

Donald C. Brewster . . . . . New Jersey
Malcom B. Gunn . . . . . New Jersey
Donald S. Sexton . . . . . Pennsylvania
Gerald Thorp . . . . . New Jersey

THE BROWN AND WHITE

The Brown and White

Issued Twice a Week during the College Year by the Students of Lehigh University

Editor-in-Chief
SAMUEL PAUL TAYLOR, '15

Assistant Editor
HUBERT DEANS KEISER, '16

Business Manager
EFFINGHAM P. HUMPHREY, '15

Assistant Business Manager
WILLIAM H. ALEXANDER, '16

Associate Editors

H. A. BROWN, '15
N. F. MATHESON, '15
N. M. ROYALL, '15
J. R. BAUSH, '16
E. J. CLEMENT, '16
H. E. WHITE, '16
S. T. EDWARDS, '17
W. K. WILSON, '17
L. D. EDSON, '17
W. W. GILMORE, '17
J. A. CARLSON, '17
C. FENSTERMACHER, '18
F. W. HUKILL, '18
J. Y. HUMPHREY, '18
S. VANCE, '18

The Burr

Issued Monthly during the College Year by the Students
of Lehigh University

Board of Editors

Linwood H. Geyer, '15	*Editor-in-Chief*
W. Norman Fisher, '15	*Associate Editor*
Harold I. Fair, '16	*Business Manager*
Fred D. Powers, '16	*Acting Art Editor*

J. H. Toohy, '10

Assistant Editors

E. S. Johnston, '16
Edwin A. Clare, '16
Ralph Weatherly, '15
Ray S. Nostrand, '17

Assistant Business Managers

Harry Rust, '16
Gaston M. Levy, '17

THE ARCADIA

ARCADIA

First Term

L. J. Buck, *President*	Captain Lacrosse
G. W. Hoban, *Secretary and Treasurer*	Athletic Representative at Large

Second Term

G. W. Hoban, *President*	Athletic Representative at Large
E. A. Clare, *Secretary and Treasurer*	Junior Member

A. F. Benson	President Junior Class
H. A. Brown	President Senior Class
J. M. Burke	Captain Track
A. W. Chenoweth	Captain Baseball
E. A. Clare	Junior Member
E. W. Green, Jr.	Captain Basket Ball
E. P. Humphrey	Manager Lacrosse, Business Manager Brown and White
L. G. Mudge	Junior Member
N. M. Royall	Manager Basket Ball
G. Sawtelle	Captain Wrestling
H. M. Search	Manager Baseball
C. S. Wagner	Manager Football
A. J. Wiegand	President Mustard and Cheese

Y. M. C. A. CABINET

Young Men's Christian Association

Officers

W. H. Kelchner, '15 . . . . . *President*
A. V. Bodine, '15 . . . . . *Secretary*
O. E. Hager, '15 . . . . . *Treasurer*
J. M. Frey . . . . . *General Secretary*

Advisory Committee

Prof. C. L. Thornburg, *Chairman*
Bishop Ethelbert Talbot
Prof. J. L. Stewart
Prof. H. Eckfeldt, *Secretary and Treasurer*
Rev. J. Robinson
R. E. Laramy, '96

Bible Study

H. M. Search, '15, *Chairman*

N. M. Royall, '15
R. F. Wood, '15
J. S. Clark, '15
G. C. Chewning, '15
H. A. Brown, '15
F. M. Becker, '17

Membership

D. Davidson, '15, *Chairman*

A. H. Frey, '15
J. P. Ballinger, '15
E. A. Clare, '16
H. D. Keiser, '16
G. Sawtelle, '16
P. G. DeHuff, '15

Missionary

W. H. Wills, Jr., '15, *Chairman*

C. H. Schuttler, '16
L. Y. Chow, '15
H. I. Fair, '16
D. Botelo, '16
J. Ayrault, '17
L. J. Breen, '17

Devotional

G. Sawtelle, '16, *Chairman*

G. B. Adams, '16
E. F. A. Buxton, '17
R. C. Good, '17
H. E. Perkins, '16
W. M. Wood, '16
D. Told, Jr., '16

Industrial

W. A. Stickel, '15, *Chairman*

H. E. Kantner, '16
C. H. Thomas, '16
W. C. Schultz, '17
A. J. Dolphin, '17
G. Y. Custer, '17
V. L. K. Franklin ,'17

Entertainment

S. P. Taylor, '15, *Chairman*

C. E. Keyes, '15
D. T. Wynne, '16
E. C. Hummel, '16
R. C. Uhl, '16
K. A. Lambert, '16
M. W. Kresge, '16

Y. M. C. A.

Continued

Publicity

H. I. Fair, '16, *Chairman*

L. H. Geyer, '15
L. G. Mudge, '16
V. B. Piken, '17
J. W. Fehnel, '17
C. H. Cole, '16
S. T. Edwards, '17

Social Service

P. S. Hanway, '17, *Chairman*

C. H. Schuttler, '16
O. J. Tall, '16
W. W. Gilmore, '17
A. F. Benson, '16
J. McKay, '17
K. H. Read, '15

Music

P. M. Teeple, '15, *Chairman*

E. C. Higgins, '15
J. H. Reitzel, '15
F. M. Hunter, '17
S. T. Mitman, '15
J. A. Carlson, '17
J. M. Wells, '16

Student Aid

J. W. Fehnel, '17, *Chairman*

F. W. Green, '15
J. A. Fisher, '16
H. W. Shockley, '17
D. R. Vanneman, '15
G. S. Borden, '16
F. G. Osgood, '17

Hand Book

R. A. Rank, '15, *Chairman*

S. P. Taylor, '15
J. E. Shields, '16
G. A. Butterworth, '17
P. G. DeHuff, '15
V. B. Pike, '17

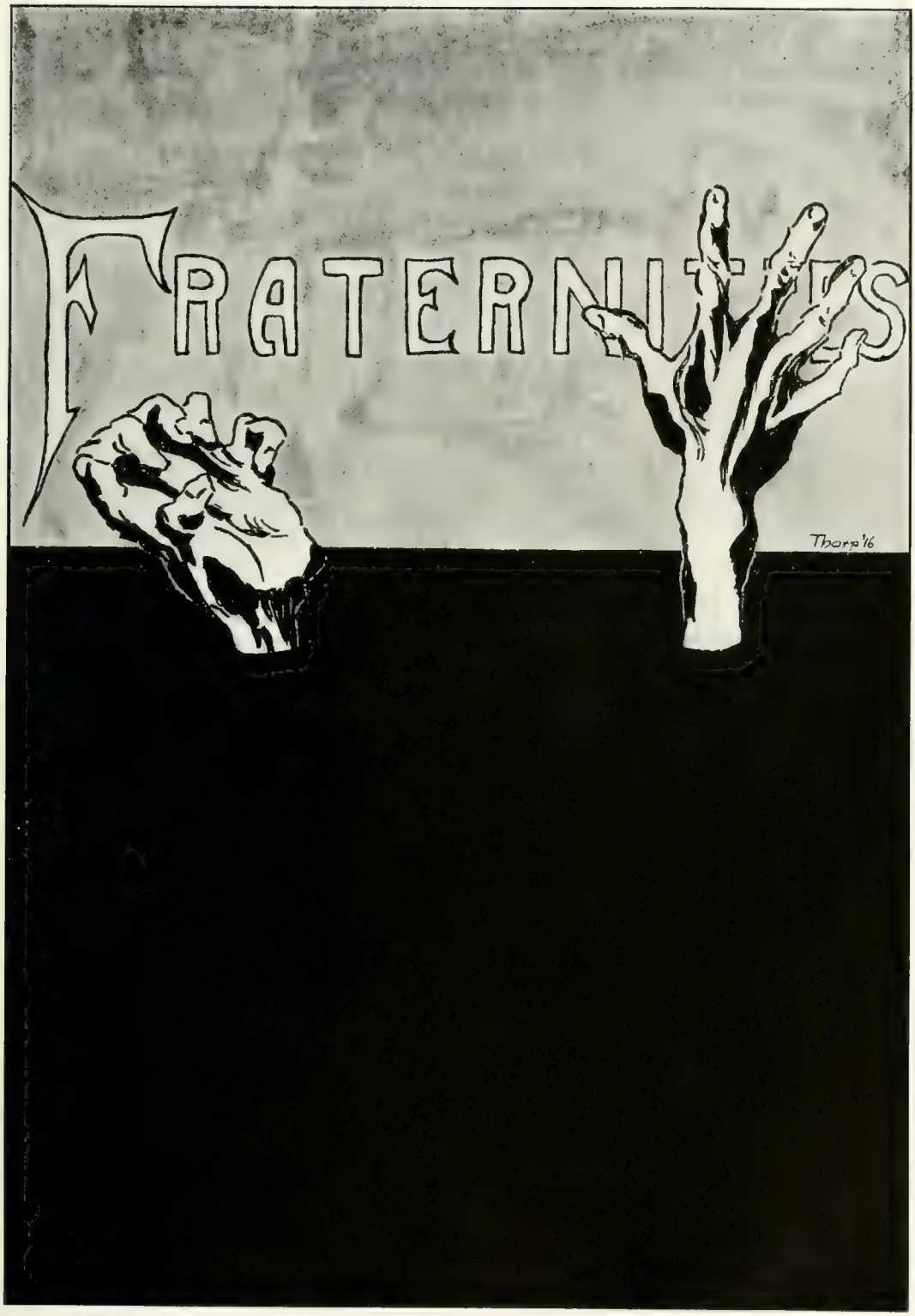
FRATERNITIES
Thorp '16

The Greek Letter Fraternities

Represented at

Lehigh University

In the Order of their Establishment

Fraternity	Chapter	Date of Establishment at Lehigh
Chi Phi	Psi	1872
Alpha Tau Omega	Alpha Rho	1882
Delta Phi	Nu	1884
Psi Upsilon	Eta	1884
Theta Delta Chi	Nu Deuteron	1884
Delta Upsilon	Lehigh	1885
Sigma Nu	Pi	1885
Phi Gamma Delta	Beta Chi	1886
Sigma Phi	Pennsylvania Alpha	1887
Phi Delta Theta	Pennsylvania Eta	1887
Sigma Chi	Alpha Rho	1888
Delta Tau Delta	Beta Lambda	1888
Beta Theta Pi	Beta Chi	1890
Kappa Alpha	Pennsylvania Alpha	1894
Chi Psi	Alpha Beta Delta	1894
Kappa Sigma	Beta Iota	1900
Phi Sigma Kappa	Nu	1901
Theta Xi	Eta	1904
Sigma Phi Epsilon	Pennsylvania Epsilon	1907

X

Chi Phi

Psi Chapter

Briarfield, South Bethlehem

Resident

George Rodney Booth
Albert Brodhead
George Topping Fonda
C. Minor Dodson
Caleb Samuel Kenney

Active

Dudley E. Roberts
Daniel S. Whiteman
Thomas S. Leoser
Harry L. Rust, III
Lawrence A. Dawson
Stephen H. Palmer
Robert S. Waters
Camillus B. Stokes
John A. Morrison
Aloysius F. Connell
Victor B. Staats
Weston Dodson
Thorvald F. H. Tenney
Leonard Sargeant, III
James L. Dodson

Chi Phi

Psi Chapter

Roll of Active Chapters

Alpha	*University of Virginia*
Beta	*Massachusetts Institute of Technology*
Gamma	*Emory College*
Delta	*Rutgers College*
Epsilon	*Hampden Sydney College*
Zeta	*Franklin and Marshall College*
Eta	*University of Georgia*
Theta	*Rensselaer Polytechnic Institute*
Iota	*Ohio State University*
Lambda	*University of California*
Mu	*Stevens Institute of Technology*
Nu	*University of Texas*
Xi	*Cornell University*
Omicron	*Yale University*
Rho	*Lafayette College*
Sigma	*University of Illinois*
Phi	*Amherst College*
Chi	*Dartmouth College*
Psi	*Lehigh University*
Omega	*Georgia Institute of Technology*
Alpha Chi	*Ohio Wesleyan*

ΠΙ ΠΙ
ΕΨΙΧΟΥ

Alpha Tau Omega

Pennsylvania Alpha Rho Chapter

Founded 1865 Established at Lehigh 1882

338 Wyandotte Street, South Bethlehem

In the Faculty

Howard Eckfeldt

John Milton Toohy

Howard Massey Fry

Resident Members

M. L. Horn, *A I*

F. N. Fritch, *A I*

H. J. Fritch, *A I*

Dr. R. J. Yost, *A I*

Dr. E. S. Mantz, *A I*

L. L. Bentley, *B*

M. Metzger, *A I*

W. C. Dietrich, *A P*

In the University

Joseph Willan Raine

Albert Stein Blank

David Carlyle Ainey

Foster Earl Clark

John Morgan Wells

Laury George Stem

William Cannon Cahall

Joseph Mans Prickett

Leicester Hoges Lancaster

Roy Everett DeLaney

Granville Yocum Custer

Walter Brenton

Henry Hearshy Steacy

Theodore Baskin Lashells

Charles Scott Hyatt

Arthur Heckford Randall

Samuel Simes Richards

William Thomas Staats

Alpha Tau Omega

Continued

Roll of Active Chapters

Beta	*Washington and Lee University*
Delta	*University of Virginia*
Xi	*Trinity College, North Carolina*
Pi	*Tennessee University*
Omega	*University of the South*
Alpha Beta	*University of Georgia*
Alpha Delta	*University of North Carolina*
Alpha Epsilon	*Alabama Polytechnic Institute*
Alpha Zeta	*Mercer University*
Tau	*University of Pennsylvania*
Alpha Theta	*Emory College*
Alpha Iota	*Muhlenberg College*
Alpha Mu	*Adrian College*
Alpha Nu	*Mt. Union College*
Alpha Omicron	*St. Lawrence University*
Alpha Pi	*Washington and Jefferson College*
Alpha Rho	*Lehigh University*
Alpha Tau	*Southwestern Presbyterian University*
Alpha Upsilon	*Pennsylvania College*

Alpha Tau Omega

Continued

Roll of Active Chapters

Alpha Psi	*Wittenberg College*
Alpha Omega	*University of Florida*
Beta Alpha	*Simpson College*
Beta Beta	*Southern University*
Beta Gamma	*Massachusetts Institute of Technology*
Beta Delta	*University of Alabama*
Beta Epsilon	*Tulane University*
Beta Zeta	*University of Vermont*
Beta Eta	*Ohio Wesleyan University*
Beta Theta	*Cornell University*
Beta Kappa	*Hillsdale College*
Beta Iota	*Georgia School of Technology*
Beta Lambda	*University of Michigan*
Beta Xi	*Charleston College*
Beta Omicron	*Albion College*
Beta Pi	*Vanderbilt University*
Beta Upsilon	*University of Maine*
Beta Psi	*Leland Stanford, Jr., University*
Beta Omega	*Ohio State University*
Beta Tau	*Southwestern Baptist University*
Gamma Alpha	*Colby University*
Gamma Beta	*Tufts College*

Apha Tau Omega

Continued

Roll of Active Chapters

Gamma Gamma	*Rose Polytechnic Institute*
Gamma Delta	*Brown University*
Gamma Zeta	*University of Illinois*
Gamma Theta	*University of Nebraska*
Gamma Eta	*University of Texas*
Gamma Iota	*University of California*
Gamma Kappa	*Western Reserve University*
Gamma Lambda	*University of Colorado*
Gamma Mu	*University of Kansas*
Gamma Nu	*University of Minnesota*
Gamma Xi	*University of Chicago*
Gamma Omicron	*Purdue University*
Gamma Sigma	*Worcester Polytechnic Institute*
Gamma Rho	*University of Missouri*
Gamma Pi	*University of Washington*
Gamma Tau	*University of Wisconsin*
Gamma Upsilon	*Iowa State College*
Mu Iota	*University of Kentucky*
Gamma Phi	*University of Oregon*
Gamma Chi	*Washington State University*
Gamma Psi	*University of Wyoming*
Gamma Omega	*Pennsylvania State College*

ΔΦ

Delta Phi

Nu Chapter — Founded 1884

915 Delaware Avenue, South Bethlehem

In Urbe

Allen Craig Dodson

Truman Monroe Dodson

In Universitate

Donelson W. Hoopes

Gerald Thorp

Donald S. Sexton

J. Ratcliffe Murray

Stanlee R. Hampton

Robert F. Beard

James deW. Perry, II

Robert S. Perry, Jr.

John Beard

Fernando Gonzalez

W. H. DeCourcy Tilghman

Delta Phi

Continued

Roll of Active Chapters

Alpha	*Union College*
Beta	*Brown University*
Gamma	*New York University*
Delta	*Columbia College*
Epsilon	*Rutgers College*
Eta	*University of Pennsylvania*
Lambda	*Rensselaer Polytechnic Institute*
Nu	*Lehigh University*
Xi	*Johns Hopkins University*
Omicron	*Sheffield Scientific School*
Pi	*Cornell University*
Rho	*University of Virginia*

Psi Upsilon

Eta Chapter — Founded 1884

Eighth and Brodhead Avenues, South Bethlehem

In Facultate

Preston Albert Lambert, B.A., M.A., *H*
Charles Shattuck Fox, A.B., LL.B., A.M., Ph.D., Ψ
William Estey, LL.D., A.M., Γ
Ezra Bowen, IV, B.S., *H*

In Urbe

The Rt. Rev. Ethelbert Talbot, A.M., D.D., *Z*
Robert Sayre Taylor, B.S., *H*
Rev. William A. Lambert, B.A., *H*
Robert Park Hutchinson, E.M., *H*
Ford L. Shotwell, B.S., Δ
John Sage Viehe, *H*
Benjamin Ely Cole, M.E., *H*
Edward H. Williams, III, *H*
Thomas Philip Harris, *H*

In Universitate

Robert Pierce Sanborn
Richard Peale
Arent Henry Schuyler
James Harper McKee
Alexander Samuel Diven, III
Reynolds Bellows
Oscar Everett Webb, Jr.
Harold Edward White
Jacob Hagenbuch
Theobald Forstall
Henry J. Spuhler, Jr.
John H. Eckles
Leslie Frederick Muter
Percy Hamilton Kittle
Richard Tillinghast Williams
Richard Lee Colby
Edward Allen Mooers
Rembrandt Peale
James Lawrence Foster
Walter Lloyd Oliver
William Tyler Halsted
William Max Walther
John Robinson Whitney

Psi Upsilon

Continued

Roll of Active Chapters

Theta	*Union College*
Delta	*New York University*
Beta	*Yale University*
Sigma	*Brown University*
Gamma	*Amherst College*
Zeta	*Dartmouth College*
Lambda	*Columbia University*
Kappa	*Bowdoin College*
Psi	*Hamilton College*
Xi	*Wesleyan University*
Upsilon	*University of Rochester*
Iota	*Kenyon College*
Phi	*University of Michigan*
Pi	*Syracuse University*
Chi	*Cornell University*
Beta Beta	*Trinity College*
Eta	*Lehigh University*
Tau	*University of Pennsylvania*
Mu	*University of Minnesota*
Rho	*University of Wisconsin*
Omega	*University of Chicago*
Epsilon	*University of California*
Omicron	*University of Illinois*
Delta Delta	*Williams College*

ΘΙΛΟΦΡΟΝΑ ΞΗΛΟΝ ΕΧΟΝΤΕΣ

Theta Delta Chi

Nu Deuteron Charge — Founded 1884

601 Delaware Avenue, South Bethlehem

In Facultate

P. M. Palmer — H. M. Ullman — A. S. Cooley

In Urbe

B. I. Drake — J. K. Lehmen — F. J. Meyers
E. G. Grace — H. A. Luckenbach — C. E. Pettinos
J. W. Grace — P. J. Luckenbach — A. J. Farabaugh
A. Johnston — H. T. Morris — D. Bowman

In Universitate

1915

C. I. Anderson — L. Atkins — C. S. Wagner

1916

J. B. Mathews — C. N. Deans — J. E. Keady

1917

A. Bach — F. S. Graham — G. E. Lees
W. A. Bech — C. Graham — J. J. McGovern

1918

A. C. Dinkey — R. R. Repko — W. H. Macallum
R. C. Dinkey — R. W. Walcott

Theta Delta Chi

Continued

Roll of Active Chapters

Beta	*Cornell University*	1870
Gamma Deuteron	*University of Michigan*	1889
Delta Deuteron	*University of California*	1900
Epsilon	*College of William and Mary*	1853
Zeta	*Brown University*	1853
Zeta Deuteron	*McGill University*	1901
Eta	*Bowdoin College*	1854
Eta Deuteron	*Leland Stanford, Jr., University*	1903
Theta Deuteron	*Massachusetts Institute of Technology*	1906
Iota	*Harvard University*	1856
Iota Deuteron	*Williams College*	1891
Kappa	*Tufts College*	1856
Mu Deuteron	*Amherst College*	1885
Nu Deuteron	*Lehigh University*	1884
Xi	*Hobart College*	1857
Omicron Deuteron	*Dartmouth College*	1869
Pi Deuteron	*College of the City of New York*	1881
Rho Deuteron	*Columbia University*	1883
Sigma Deuteron	*University of Wisconsin*	1895
Tau Deuteron	*University of Minnesota*	1892
Phi	*Lafayette College*	1867
Chi	*University of Rochester*	1867
Chi Deuteron	*George Washington University*	1896
Psi	*Hamilton College*	1868
Kappa Deuteron	*University of Illinois*	1908
Nu	*University of Virginia*	1857
Xi Deuteron	*University of Washington*	1912
Lambda Deuteron	*Toronto University*	1912

Delta Upsilon

University Park, South Bethlehem

In the Faculty

Robert W. Blake, A.M., N. Y.

Resident Members

Joseph W. Adams
Sinclair W. Childs
J. Moir Price
Robert M. Luckenbach
Ezra A. Wheaton
Charles L. Taylor Edwards

Undergraduate Members

1915

H. D. Jay
C. E. Siebecker

1916

H. H. Mayers
F. W. Ryder
George Sawtelle
S. B. Scruggs
Hugh Wylie
L. E. Grumbach
P. J. Ancona
E. H. Zollinger

1917

John McKay
J. F. Clark
H. J. Pardee
W. C. Price
John Ayrault
P. S. Hanway
T. S. Pengelly

1918

P. W. Reed
J. W. Parker
H. D. Root
W. P. Robinson
F. B. Speakman
R. C. Alden
P. L. Hallowell
W. W. Jennings

Delta Upsilon

Continued

Roll of Active Chapters

Williams	*Williams College*	1834
Union	*Union College*	1838
Hamilton	*Hamilton College*	1847
Amherst	*Amherst College*	1847
Western Reserve	*Western Reserve University*	1847
Colby	*Colby University*	1852
Rochester	*Rochester University*	1852
Middlebury	*Middlebury College*	1856
Rutgers	*Rutgers College*	1858
Brown	*Brown University*	1860
Colgate	*Colgate University*	1865
New York	*New York University*	1865
Miami	*Miami University*	1868
Cornell	*Cornell University*	1869
Marietta	*Marietta College*	1870
Syracuse	*Syracuse University*	1873
Michigan	*University of Michigan*	1876
Northwestern	*Northwestern University*	1880
Harvard	*Harvard University*	1880
Wisconsin	*University of Wisconsin*	1885
Lafayette	*Lafayette College*	1885
Columbia	*Columbia University*	1885
Lehigh	*Lehigh University*	1885
Tufts	*Tufts College*	1886
De Pauw	*De Pauw University*	1887
Pennsylvania	*University of Pennsylvania*	1888
Minnesota	*University of Minnesota*	1890
Massachusetts	*Massachusetts Institute of Technology*	1891
Bowdoin	*Bowdoin College*	1892
Swarthmore	*Swarthmore College*	1894
Leland Stanford	*Leland Stanford, Jr., University*	1895
California	*University of California*	1895
McGill	*McGill University*	1898
Nebraska	*University of Nebraska*	1898
Toronto	*Toronto University*	1899
Chicago	*University of Chicago*	1900
Illinois	*University of Illinois*	1905
Ohio State	*Ohio State University*	1906
Washington	*University of Washington*	1910
Penn State	*Penn State College*	1911
Iowa State	*Iowa State College*	1913
Purdue	*Purdue University*	1914

ΣΝΕΤΤ

Sigma Nu

Pi Chapter

232 Packer Avenue, South Bethlehem

Resident Members

Richard Purcell Higgins

John Jackson Stone

Active Members

1915

Frank Edgar Driscoll
Emerson Corson Higgins
Charles Fogle Vance
Russell Mason Pierson
Albert Sommer Konselman

1916

Edgar Carroll Hummell
Robert Holliday Hicks
Andrew Ellet Fleming

1917

Wayne Hanley Carter
Walter August Borneman
Edwin Abell Buxton
Albert Frederick Knoss
Arthur Angus Perkinson
Robert Brakmann Metzner
Homer Funk Meschter

1918

Albert Hopkins Achorn
Elwood Hall Covell
Henry Rigby Walls
Elwood Maxwell Allan

Roll of Active Chapters

Division I

University of Virginia
Washington & Lee University
North Carolina A. & M. College
Delaware College

Division II

Vanderbilt University
University of Kentucky

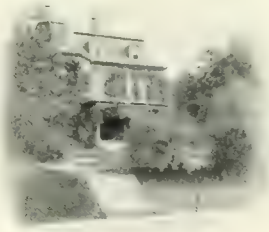

Sigma Nu

Continued

Roll of Active Chapters

Division III

University of Georgia
University of Alabama
Howard College
North Georgia Agricultural College
Mercer University
Emory College
Stetson University
Georgia School of Technology

Division IV

Bethany College
Ohio State University
Mt. Union-Scio College
West Virginia University
Case School of Applied Science
Western Reserve University

Division V

Lombard College
University of Chicago
Albion College
Northwestern University
University of Wisconsin
University of Illinois
University of Michigan

Division VI

University of Iowa
Iowa State College
University of Minnesota
University of Nebraska

Division VII

University of Kansas
University of Missouri
William Jewell College
Missouri School of Mines
Washington University
University of Oklahoma
Kansas State College

Division VIII

University of Texas
Louisiana State University
Tulane University
University of Arkansas

Division IX

Colorado School of Mines
University of Colorado
University of Nevada

Division X

University of Washington
University of Oregon
University of Montana
Washington State College

Division XI

Leland Stanford University
University of California

Division XII

Lehigh University
University of Pennsylvania
Lafayette College
Cornell University
Syracuse University
Pennsylvania State College

Division XIII

De Pauw University
Purdue University
Indiana University
Rose Polytechnic Institute

Division XIV

University of Vermont
Stevens Institute of Technology
Dartmouth College
Columbia University
Brown University
University of Maine

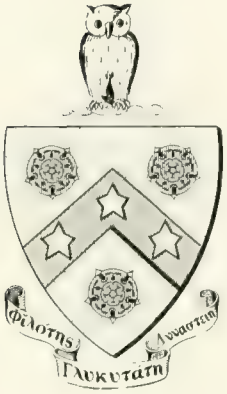
Φιλότης
Γλυκυτάτη
Δυναστεία

Phi Gamma Delta

Beta Chi Chapter

155 South Main Street, Bethlehem

In Facultate

Natt Emery, M.A., *B X*
Theophil K. Mueller, A.B., B.D., M.A., *B X*
William L. Estes, M.D., *O*
William Evan Lewis, A. B.

In Urbe

Fred A. Johnson, *B X*
Charles K. Ellicott
William D. Keiter
J. P. Woodring
A. G. Rau, M.S., Ph.D., *B X*
L. F. Weddigen
L. D. Lazarus
W. R. Shimer, *B X*
Loyal A. Shoudy, M.D.
James Lewis Gross, 2nd., *B X*
Burton Reginald Rebert, *B X*
V. J. Bauer
J. M. Diefenderfer
F. S. Jackson, M.E.
Meirs Backenstoe

In Universitate

Thomas Watson Downs
William Evan Lewis
Albert Frederich Glass
Cyrus James Kearney
Effingham Perot Humphrey
John Bosley Hiss
Guy Roche Johnson, Jr.
Marlin Olmsted Andrews
Charles Alger Hiss
Carl A. Haller
Eugene Leavitt Jenness
James Russell Lemmon
Harry Firmstone Whelen Johnson
Robert Dean Warner
James Young Humphrey
John Macklem Perkins
Ralph Payne Thomas
John Amos Comenius Mueller
Bruce Meixell Jones
Meridith Esrey Johnson
Owen Ritter Sheriff
Robert William Staats
William Chisholm Schulz

Phi Gamma Delta

Continued

Roll of Active Chapters

Xi Deuteron	*Adelbert*
Theta	*University of Alabama*
Pi	*Allegheny*
Alpha Chi	*Amherst*
Pi Rho	*Brown*
Delta	*Bucknell*
Delta Xi	*California*
Chi Upsilon	*Chicago*
Omega	*Columbia*
Kappa Nu	*Cornell*
Theta Psi	*Colgate*
Chi Sigma	*Colorado*
Delta Nu	*Dartmouth*
Lambda Deuteron	*Denison*
Lambda	*De Pauw*
Xi	*Gettysburg*
Tau	*Hanover*
Chi Iota	*University of Illinois*
Alpha Deuteron	*Illinois Wesleyan*
Zeta	*Indiana*

Phi Gamma Delta

Continued

Roll of Active Chapters

Alpha Iota	*Iowa State*
Beta Mu	*Johns Hopkins*
Pi Deuteron	*Kansas*
Gamma Deuteron	*Knox*
Beta Chi	*Lehigh*
Sigma Deuteron	*Lafayette*
Lambda Sigma	*Leland Stanford, Jr.*
Omega Mu	*Maine*
Iota Mu	*Massachusetts Institute*
Alpha Phi	*University of Michigan*
Nu Sigma	*Minnesota*
Chi Mu	*Missouri*
Lambda Nu	*Nebraska*
Nu Epsilon	*New York University*
Omicron Deuteron	*Ohio State*
Theta Deuteron	*Ohio Wesleyan*
Epsilon Omicron	*University of Oregon*
Gamma Phi	*Pennsylvania State*
Beta	*University of Pennsylvania*
Lambda Iota	*Purdue*

Phi Gamma Delta

Continued

Roll of Active Chapters

Rho Chi	*Richmond*
Sigma Nu	*Syracuse*
Kappa Tau	*Tennessee*
Tau Deuteron	*University of Texas*
Tau Alpha	*Trinity*
Chi	*Union*
Omicron	*Virginia*
Psi	*Wabash*
Alpha	*Washington and Jefferson*
Zeta Deuteron	*Washington and Lee*
Sigma Tau	*University of Washington*
Iota	*Williams*
Zeta Phi	*William-Jewell*
Mu	*Wisconsin*
Sigma	*Wittenberg*
Rho Deuteron	*Wooster*
Pi Iota	*Worcester*
Nu Deuteron	*Yale*

Sigma Phi

Alpha of Pennsylvania — Founded 1887

Resident Members

Warren Abbott Wilbur

Elisha Packer Wilbur

Undergraduate Members

1915

Samuel Wilson Laird

William Conrad Mayer

Frederic Donald Schreiber

1916

Robson Lineaweaver Greer

Louis Goldthwaite Mudge

Frederic Davis Powers

Thomas Hastings Robinson

1917

Marshall Lashley

John Rose Lee

Donald MacIsaac

1918

Robert Seymour Linderman

Frederic Arthur Gilroy

William Hunter Oswald

Henry Shepherd

William Perkins Spear

Edwin Lawrence Gunther

Sigma Phi

Founded at Union College 1827

Roll of Active Chapters

Alpha of New York	*Union College*	1827
Beta of New York	*Hamilton College*	1831
Alpha of Massachusetts	*Williams College*	1834
Delta of New York	*Hobart College*	1840
Alpha of Vermont	*University of Vermont*	1845
Alpha of Michigan	*University of Michigan*	1858
Alpha of Pennsylvania	*Lehigh University*	1887
Epsilon of New York	*Cornell University*	1890
Alpha of Wisconsin	*University of Wisconsin*	1908
Alpha of California	*University of California*	1912

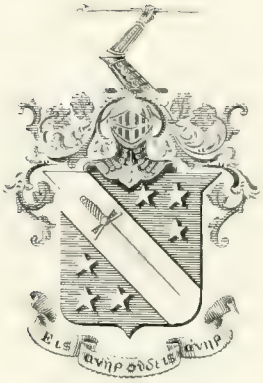

Phi Delta Theta

Pennsylvania Eta Chapter

325 Wyandotte Street, South Bethlehem

In the Faculty

William S. Franklin, M.S., Sc.D.

George C. Beck, A.C.

Resident Members

George M. Harleman, C.E.
Samuel T. Harleman, M.E.
Franklin H. Brunner

Herbert J. Hartzog, B.A., LL.B.
William A. Schneller
Howard D. Megary

Active Members

1915

Caleb Temple Murphy

1916

M. R. Preston
F. G. Stritzinger

E. M. Tierney
B. F. Kring

1917

E. A. Keenan
F. M. Hunter
H. R. Merwarth

S. T. Edwards
J. W. Morrison
K. S. Crichton

1918

W. M. Thomas

S. Vance

Phi Delta Theta

Continued

Roll of Active Chapters

Ohio Alpha	*Miami University*	1848
Indiana Alpha	*Indiana University*	1849
Kentucky Alpha	*Center College*	1850
Indiana Beta	*Wabash College*	1850
Wisconsin Alpha	*University of Wisconsin*	1857
Illinois Alpha	*Northwestern University*	1859
Indiana Gamma	*Butler University*	1859
Ohio Beta	*Ohio Wesleyan University*	1860
Indiana Delta	*Franklin College*	1860
Indiana Epsilon	*Hanover College*	1860
Michigan Alpha	*University of Michigan*	1864
Illinois Beta	*University of Chicago*	1865
Indiana Zeta	*De Pauw University*	1868
Ohio Gamma	*Ohio University*	1868
Missouri Alpha	*University of Missouri*	1870
Illinois Delta	*Knox University*	1871
Georgia Alpha	*University of Georgia*	1871
Georgia Beta	*Emory College*	1871
Iowa Alpha	*Iowa Wesleyan University*	1871
Georgia Gamma	*Mercer University*	1872
New York Alpha	*Cornell University*	1872
Pennsylvania Alpha	*Lafayette College*	1873
California Alpha	*University of California*	1873
Virginia Beta	*University of Virginia*	1873
Virginia Gamma	*Randolph-Macon College*	1874
Nebraska Alpha	*University of Nebraska*	1875
Pennsylvania Beta	*Gettysburg College*	1875
Pennsylvania Gamma	*Washington and Jefferson College*	1875

Phi Delta Theta

Continued

Roll of Active Chapters

Tennessee Alpha	*Vanderbilt University*	1876
Mississippi Alpha	*University of Mississippi*	1877
Alabama Alpha	*University of Alabama*	1877
Illinois Zeta	*Lombard University*	1878
Alabama Beta	*Alabama Polytechnic Institute*	1879
Pennsylvania Delta	*Allegheny College*	1879
Vermont Alpha	*University of Vermont*	1879
Pennsylvania Epsilon	*Dickinson College*	1880
Missouri Beta	*Westminster College*	1880
Minnesota Alpha	*University of Minnesota*	1881
Iowa Beta	*University of Iowa*	1882
Kansas Alpha	*University of Kansas*	1882
Tennessee Beta	*University of the South*	1883
Ohio Zeta	*Ohio State University*	1883
Texas Beta	*University of Texas*	1883
Pennsylvania Zeta	*University of Pennsylvania*	1883
New York Beta	*Union University*	1883
Maine Alpha	*Colby University*	1884
New York Delta	*Columbia University*	1884
New Hampshire Alpha	*Dartmouth College*	1848
North Carolina Beta	*University of North Carolina*	1885
Massachusetts Alpha	*Williams College*	1886
Texas Gamma	*Southwestern University*	1889
New York Epsilon	*Syracuse University*	1887
Virginia Zeta	*Washington and Lee University*	1887
Pennsylvania Eta	*Lehigh University*	1887
Massachusetts Beta	*Amherst College*	1888
Rhode Island Alpha	*Brown University*	1889

Phi Delta Theta

Continued

Roll of Active Chapters

Louisiana Alpha	*Tulane University of Louisiana*	1889
Missouri Gamma	*Washington University*	1891
California Beta	*Leland Stanford, Jr., University*	1891
Illinois Eta	*University of Illinois*	1893
Indiana Theta	*Purdue University*	1893
Ohio Eta	*Case School of Applied Science*	1896
Ohio Theta	*University of Cincinnati*	1898
Washington Alpha	*University of Washington*	1900
Kentucky Epsilon	*Kentucky State College*	1901
Quebec Alpha	*McGill University*	1902
Colorado Alpha	*University of Colorado*	1902
Georgia Delta	*Georgia School of Technology*	1902
Pennsylvania Theta	*Pennsylvania State College*	1904
Ontario Alpha	*University of Toronto*	1906
South Dakota Alpha	*University of South Dakota*	1907
Idaho Alpha	*University of Idaho*	1908
Kansas Beta	*Washburn College*	1910
Oregon Alpha	*University of Oregon*	1912
Colorado Beta	*Colorado College*	1913
Iowa Gamma	*Iowa State College*	1913
North Dakota Alpha	*University of North Dakota*	1913

IN HOC
VINCES
SIGNO

Sigma Chi

Alpha Rho Chapter

334 E. Broad Street, Bethlehem

Fratres in Urbe

W. A. Hauck
W. B. Meyers
G. R. Radford
H. Hauck
G. Hohle
E. W. Roth
E. T. Lipps

Fratres in Collegio

Earle Cornelius Williams
Richard Noble Boyd
James Hanford
Ellison Lawrence Kirkhuff
Richard Francis Wood
Donald Cameron Brewster
David Todd, Jr.
Kenneth Alfred Lambert
Malcom Beugless Gunn
Russell Mabbatt Nichols
John Robert Randall
Elmer Harold Flinn
Gordon Manger Yocom
Raymond L. McCann
John H. Weikel
S. Raymond Drabble
Harold G. Boyd
Robert W. McCullough, Jr.

Sigma Chi

Continued

Roll of Active Chapters

Alpha	*Miami University*
Beta	*University of Wooster*
Gamma	*Ohio Wesleyan University*
Delta	*University of Georgia*
Epsilon	*George Washington University*
Zeta	*Washington and Lee University*
Theta	*Pennsylvania College*
Kappa	*Bucknell College*
Lambda	*Indiana University*
Mu	*Denison University*
Xi	*DePauw University*
Omicron	*Dickinson College*
Rho	*Butler College*
Phi	*Lafayette College*
Chi	*Hanover College*
Psi	*University of Virginia*
Omega	*Northwestern University*
Alpha Alpha	*Hobart College*
Alpha Beta	*University of California*
Alpha Gamma	*Ohio State University*
Alpha Epsilon	*University of Nebraska*
Alpha Zeta	*Beloit College*

Sigma Chi

Continued

Roll of Active Chapters

Alpha Eta	*State University of Iowa*
Alpha Theta	*Massachusetts Institute of Technology*
Alpha Iota	*Illinois Wesleyan University*
Alpha Lambda	*University of Wisconsin*
Alpha Nu	*University of Texas*
Alpha Xi	*University of Kansas*
Alpha Omicron	*Tulane University of Louisiana*
Alpha Pi	*Albion College*
Alpha Rho	*Lehigh University*
Alpha Sigma	*University of Minnesota*
Alpha Upsilon	*University of Southern California*
Alpha Phi	*Cornell University*
Alpha Chi	*Pennsylvania State College*
Alpha Psi	*Vanderbilt University*
Alpha Omega	*Leland Stanford, Jr., University*
Alpha Tau	*University of North California*
Beta Gamma	*Colorado College*
Beta Delta	*University of Montana*
Beta Epsilon	*University of Utah*
Beta Zeta	*University of North Dakota*
Beta Eta	*Case School*
Beta Theta	*University of Pittsburgh*
Beta Iota	*University of Oregon*

Sigma Chi

Continued

Roll of Active Chapters

Beta Kappa	*University of Oklahoma*
Beta Lambda	*Trinity College*
Beta Mu	*University of Colorado*
Beta Nu	*Brown University*
Delta Delta	*Purdue University*
Delta Chi	*Wabash College*
Zeta Zeta	*Central University of Kentucky*
Zeta Psi	*University of Cincinnati*
Eta Eta	*Dartmouth College*
Theta Theta	*University of Michigan*
Kappa Kappa	*University of Illinois*
Lambda Lambda	*State University of Kentucky*
Mu Mu	*West Virginia University*
Nu Nu	*Columbia University*
Xi Xi	*University of Missouri*
Omicron Omicron	*University of Chicago*
Rho Rho	*University of Maine*
Tau Tau	*Washington University*
Upsilon Upsilon	*University of Washington*
Phi Phi	*University of Pennsylvania*
Psi Psi	*Syracuse University*
Omega Omega	*University of Arkansas*
Iota Iota	*University of Alabama*

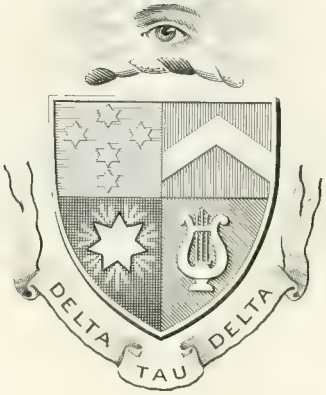
DELTA TAU DELTA

Delta Tau Delta

Beta Lambda Chapter

University Avenue, South Bethlehem

In the Faculty

Ralph Austin Fogg, *B M*

David G. Thompson, *B P*

Resident Members

George Alexander McLean
Edward F. Gray, *N*
Richard Ferrier Taylor

John Taylor
Albert W. Zahniser
E. S. Tischirky

Active Members

Louis George Glesmann
Harold Augustus Brown
Frank Towsen Spooner
Hubert Deans Keiser
John Rainey Baush
Harry Siegfried Carlson
Oscar Ludwig Carlson
Frederick W. Bickley

Lawrence Dunbar Edson
John Arthur Carlson
John Hager Randolph
Edward K. Ketcham
Richard Harland Shannon
William Isaac Gaston
Sheldon Vanderbilt Clarke
Andrew E. Buchanan, Jr.

Delta Tau Delta

Continued

Roll of Active Chapters

Alpha	*Allegheny College*
Beta	*Ohio University*
Gamma	*Washington & Jefferson*
Delta	*University of Michigan*
Epsilon	*Albion College*
Zeta	*Western Reserve University*
Kappa	*Hillsdale College*
Mu	*Ohio Wesleyan University*
Nu	*Lafayette College*
Phi	*Washington & Lee University*
Chi	*Kenyon College*
Pi	*University of Mississippi*
Lambda	*Vanderbilt University*
Rho	*Stevens Institute of Technology*
Tau	*Pennsylvania State College*
Upsilon	*Rensselaer Polytechnic Institute*
Omega	*University of Pennsylvania*
Omicron	*University of Iowa*
Beta Alpha	*Indiana University*
Beta Beta	*De Pauw University*

Delta Tau Delta

Continued

Roll of Active Chapters

Beta Gamma	*University of Wisconsin*
Beta Epsilon	*Emory College*
Beta Zeta	*Butler College*
Beta Lambda	*Lehigh University*
Beta Iota	*University of Virginia*
Beta Mu	*Tufts College*
Beta Nu	*Massachusetts Institute of Technology*
Beta Xi	*Tulane University*
Beta Omicron	*Cornell University*
Beta Pi	*Northwestern University*
Beta Rho	*Leland Stanford, Jr., University*
Beta Tau	*University of Nebraska*
Beta Upsilon	*University of Illinois*
Beta Phi	*Ohio State University*
Beta Chi	*Brown University*
Beta Psi	*Wabash College*
Beta Theta	*University of the South*
Beta Eta	*University of Minnesota*
Beta Kappa	*University of Colorado*
Beta Omega	*University of California*

Delta Tau Delta

Continued

Roll of Active Chapters

Gamma Alpha	*University of Chicago*
Gamma Beta	*Armour Institute of Technology*
Gamma Gamma	*Dartmouth College*
Gamma Delta	*University of West Virginia*
Gamma Epsilon	*Columbia University*
Gamma Zeta	*Wesleyan University*
Gamma Theta	*Baker University*
Gamma Eta	*George Washington University*
Gamma Iota	*University of Texas*
Gamma Kappa	*University of Missouri*
Gamma Lambda	*Purdue University*
Gamma Mu	*University of Washington*
Gamma Nu	*University of Maine*
Gamma Xi	*University of Cincinnati*
Psi	*University of Wooster*
Gamma Omicron	*Syracuse University*
Gamma Pi	*Iowa State University*
Beta Delta	*University of Georgia*
Gamma Rho	*University of Oregon*
Gamma Sigma	*University of Pittsburgh*
Gamma Tau	*University of Kansas*

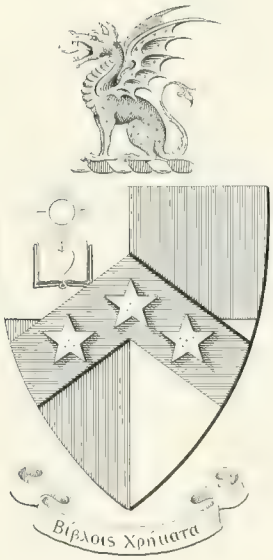
Βίβλοις Χρήματα

Beta Theta Pi

Beta Chi Chapter

326 Wyandotte St., South Bethlehem

In Facultate

Charles Lewis Thornburg, C.E., Ph.D., *B A*

Barry MacNutt, E.E., M.S., *B X*

John Hutcheson Ogburn, C.E., *B A*

In Urbe

George Francis Pettinos, A Σ

Alfred John Standing, Δ Σ

Frederick Warren Beekman, *B I*

Lewis Thornburg, *B X*

In Universitate

1915

Douglass McDonald Dunbar

Nelson McFaden Royall

Leonard Jerome Buck

1916

Arthur Francis Benson

Harold Irvine Fair

1917

Francis John Green

Joseph Leonard Hayes

Albert Austin Tate

William Kenneth Wilson

1918

Chauncey Munger Bacon

Albert Paul Grace

Francis Williams Hukill

Ralph Hratzell

Thomas Roy Inge

Clifford Milton Jennings

William David Maginnes

Marcus Suydam Saxman

Beta Theta Pi

Continued

Roll of Active Chapters

Beta Iota	*Amherst College*
Chi	*Beloit College*
Psi	*Bethany College*
Upsilon	*Boston University*
Beta Sigma	*Bowdoin College*
Kappa	*Brown University*
Lambda Kappa	*Case School of Science*
Epsilon	*Central University*
Beta Theta	*Colgate University*
Alpha Alpha	*Columbia University*
Beta Delta	*Cornell University*
Alpha Omega	*Dartmouth College*
Phi Alpha	*Davidson College*
Alpha Eta	*Denison University*
Delta	*De Pauw University*
Alpha Sigma	*Dickinson College*
Iota	*Hanover College*
Sigma Rho	*Illinois University*
Pi	*Indiana University*
Alpha Beta	*Iowa State College*
Tau Sigma	*Iowa State University*
Alpha Epsilon	*Iowa Wesleyan University*
Alpha Chi	*Johns Hopkins University*
Beta Alpha	*Kenyon College*
Alpha Xi	*Knox College*
Beta Chi	*Lehigh University*

Beta Theta Pi

Continued

Roll of Active Chapters

Lambda Sigma	*Leland Stanford, Jr., University*
Alpha	*Miami University*
Rho	*Northwestern University*
Beta Kappa	*Ohio University*
Theta	*Ohio Wesleyan University*
Theta Delta	*Ohio State University*
Alpha Upsilon	*Pennsylvania State College*
Beta Mu	*Purdue University*
Beta Gamma	*Rutgers College*
Sigma	*Stevens Institute of Technology*
Beta Zeta	*St. Lawrence University*
Beta Epsilon	*Syracuse University*
Nu	*Union College*
Omega	*University of California*
Lambda Rho	*University of Chicago*
Beta Nu	*University of Cincinnati*
Beta Tau	*University of Colorado*
Alpha Zeta	*University of Denver*
Alpha Nu	*University of Kansas*
Beta Eta	*University of Maine*
Lambda	*University of Michigan*
Beta Pi	*University of Minnesota*
Zeta Phi	*University of Missouri*
Alpha Tau	*University of Nebraska*
Eta Beta	*University of North Carolina*
Phi	*University of Pennsylvania*

Beta Theta Pi

Continued

Roll of Active Chapters

Beta Omicron	*University of Texas*
Theta Zeta	*University of Toronto*
Omicron	*University of Virginia*
Beta Omega	*University of Washington State*
Alpha Pi	*University of Wisconsin*
Beta Lambda	*Vanderbilt University*
Tau	*Wabash College*
Gamma	*Washington and Jefferson College*
Alpha Iota	*Washington University*
Mu Epsilon	*Wesleyan University*
Beta	*Western Reserve University*
Alpha Delta	*Westminster College*
Beta Psi	*West Virginia University*
Alpha Gamma	*Wittenberg College*
Phi Chi	*Yale University*
Gamma Phi	*Oklahoma University*
Beta Chi	*Tulane University*
Beta Phi	*Colorado School of Mines*
Beta Rho	*University of Oregon*
Gamma Alpha	*University of South Dakota*
Beta Upsilon	*Massachusetts Institute of Technology*
Gamma Beta	*University of Utah*
Zeta	*Williams College*
Gamma Epsilon	*Kansas State College*
Gamma Delta	*Colorado College*
Gamma Gamma	*University of Idaho*

KA

Kappa Alpha

Pennsylvania Alpha

Wyandotte and Third Streets, South Bethlehem

Resident Members

Robert Montgomery Bird

Dr. William L. Estes, Jr.

Undergraduate Members

Delozier Davidson

Linwood H. Geyer

Clarence E. Keyes

W. Butler Neide

Hendrick M. Search

A. Leonard Buell

Ben E. Ostrom

Dixon H. Kirkpatrick

Ray Sands Nostrand

W. Allison Richards

Edward C. Davidson, Jr.

LeRoy F. Knight

Frederick B. DeH. Krom

Louis Laguette

Angilo deSa

Clarence M. Sanderson

Kappa Alpha

Continued

Roll of Active Chapters

New York Alpha	*Union College*	1825
Massachusetts Alpha	*Williams College*	1833
New York Beta	*Hobart College*	1844
New Jersey Alpha	*Princeton University*	1852-55
Virginia Alpha	*University of Virginia*	1857-60
New York Gamma	*Cornell University*	1868
Ontario Alpha	*Toronto University*	1892
Pennsylvania Alpha	*Lehigh University*	1894
Quebec Alpha	*McGill University*	1899
Pennsylvania Beta	*University of Pennsylvania*	1913

Chi Psi

Alpha Beta Delta

430 Seneca Street, South Bethlehem

Resident Members

Arthur Jackson West

George Henry Blakely

Charles Adelbert Traver

Undergraduate Members

Samuel Thomas Mitman

Guy Ethan Alling

Edwin Archdall Clare

Thomas Graham Ralph

Wilfred Henry Wolfs

Frank Edmund Smink

John Platt, Jr.

Robert Stanley Lambert

Harold Edmunds Sanford

Everitt Sommerville Johnston

Thomas Carroll Beattie

Richard Harrison Sproul

William Simmons Youry

John Christopher Moench

Robert Shaw Campbell

Richard Marquedant Doubs

Chi Psi

Continued

Roll of Active Chapters

Pi	*Union College*
Theta	*Williams College*
Mu	*Middlebury College*
Alpha	*Wesleyan College*
Phi	*Hamilton College*
Epsilon	*University of Michigan*
Chi	*Amherst College*
Psi	*Cornell University*
Nu	*University of Minnesota*
Iota	*University of Wisconsin*
Rho	*Rutgers College*
Xi	*Stevens Institute of Technology*
Alpha Delta	*University of Georgia*
Beta Delta	*Lehigh University*
Gamma Delta	*Stanford University*
Delta Delta	*University of California*
Epsilon Delta	*University of Chicago*
Zeta Delta	*University of Illinois*

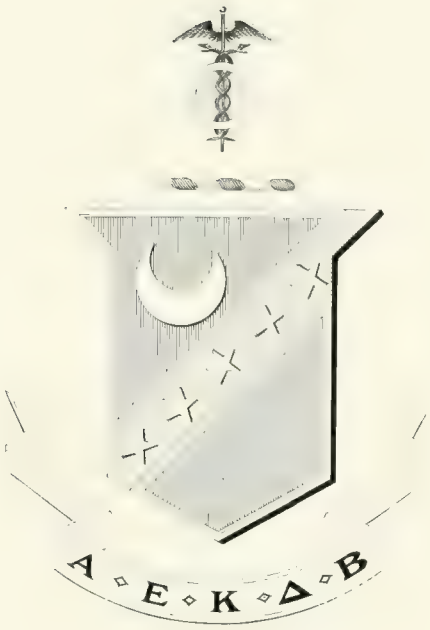
Α ◦ Ε ◦ Κ ◦ Δ ◦ Β

Kappa Sigma

Beta Iota Chapter

422 Cherokee St., South Bethlehem

Frater in Facultate

S. H. Salisbury, Jr.

Fratres in Urbe

M. T. Coakley
J. H. Diefenderfer
C. E. Moyer
K. M. Raynor
C. H. Riegel
M. W. St. John
J. J. Shonk
C. N. Wyant
O. C. Snyder
W. G. Thomas
A. Wear

Active Members

William Hayes Kelchner
Russel Ingram Baker
Niel Francis Matheson
Samuel Paul Taylor
Garland Carpenter Chewning
Carl Hugo Schuttler
Harry Craven Dayton
William Frederick Kiesel
Lawrence DeWitt Lytle
William Christian Hartman
William Harman Wills, Jr.
Robert N. Diefenderfer
Clifford Holden Thomas
Gerald Swallow
Frederick William Shay
Paul Guy Wear
John Herman Seippel
Edward Percy Smith

Roll of Active Chapters

Beta	*University of Alabama*	1867
Gamma	*Louisiana State University*	1887
Delta	*Davidson College*	1890
Zeta	*University of Virginia*	1865
Eta	*Randolph-Macon College*	1888
Eta Prime	*Trinity College*	1873

Kappa Sigma

Continued

Roll of Active Chapters

Theta	*Cumberland University*	1887
Iota	*Southwestern University*	1886
Kappa	*Vanderbilt University*	1876
Lambda	*University of Tennessee*	1880
Mu	*Washington & Lee University*	1904
Nu	*William & Mary*	1890
Xi	*University of Alabama*	1902
Pi	*Swarthmore College*	1888
Sigma	*Tulane University*	1889
Tau	*University of Texas*	1884
Upsilon	*Hampden-Sidney*	1883
Phi	*Southwestern Presbyterian University*	1882
Chi	*Purdue University*	1885
Psi	*University of Maine*	1886
Omega	*University of the South*	1882
Alpha Alpha	*University of Maryland*	1873
Alpha Beta	*Mercer University*	1875
Alpha Gamma	*University of Illinois*	1892
Alpha Delta	*Pennsylvania State College*	1892
Alpha Epsilon	*University of Pennsylvania*	1892
Alpha Zeta	*University of Michigan*	1892
Alpha Eta	*George Washington University*	1892

Kappa Sigma

Continued

Roll of Active Chapters

Alpha Kappa	*Cornell University*	1892
Alpha Lambda	*Vermont University*	1893
Alpha Mu	*University of North Carolina*	1893
Alpha Pi	*Wabash College*	1895
Alpha Rho	*Bowdoin College*	1895
Alpha Sigma	*Ohio State University*	1895
Alpha Tau	*Georgia School of Technology*	1895
Alpha Upsilon	*Millsaps College*	1895
Alpha Phi	*Bucknell University*	1896
Alpha Psi	*University of Nebraska*	1897
Alpha Chi	*Lake Forest University*	1880
Alpha Omega	*William Jewell College*	1897
Beta Alpha	*Brown University*	1898
Beta Beta	*Richmond College*	1898
Beta Gamma	*University of Missouri*	1898
Beta Delta	*Washington & Jefferson College*	1898
Beta Epsilon	*University of Wisconsin*	1898
Beta Zeta	*Leland Stanford, Jr., University*	1899
Beta Eta	*Alabama University of Technology*	1900
Beta Theta	*Indiana University*	1887
Beta Iota	*Lehigh University*	1901
Beta Kappa	*New Hampshire*	1901
Beta Lambda	*University of Georgia*	1901
Beta Mu	*University of Minnesota*	1901
Beta Nu	*Kentucky University*	1901

Kappa Sigma

Continued

Roll of Active Chapters

Beta Xi	*University of California*	1901
Beta Omicron	*University of Denver*	1902
Beta Pi	*Dickinson College*	1902
Beta Rho	*University of Iowa*	1905
Beta Sigma	*Washington University*	1903
Beta Tau	*Baker University*	1903
Beta Upsilon	*N. A. C. & M. College*	1903
Beta Phi	*Case School of Applied Science*	1903
Beta Chi	*Missouri School of Mines*	1903
Beta Psi	*University of Washington*	1903
Bpta Omega	*Colorado College*	1904
Gamma Alpha	*University of Oregon*	1904
Gamma Beta	*University of Chicago*	1904
Gamma Gamma	*Colorado School of Mines*	1904
Gamma State	*Massachusetts State College*	1904
Gamma Epsilon	*Dartmouth College*	1905
Gamma Zeta	*New York University*	1905
Gamma Eta	*Harvard University*	1905
Gamma Theta	*University of Idaho*	1905
Gamma Iota	*Syracuse University*	1906
Gamma Kappa	*University of Oklahoma*	1906
Gamma Lambda	*Iowa State College*	1909
Gamma Mu	*Washington State College*	1910
Gamma Nu	*Washburn College*	1910
Gamma Xi	*Denison University*	1911

Phi Sigma Kappa

Nu Chapter Founded 1901

511 Seneca Street, South Bethlehem

Frater in Facultate

Sylvanus A. Becker, C.E.

Fratres in Urbe

Henry Radclyffe Walters
Elmer Frederick Shaffer
John Lippincott Montgomery
Jose Ignacio Vela

Fratres in Universitate

George William Hoban
Jay C. Miller
Robert Bell Collier
Leopold Richard Hussa
Duane R. Bundy
Edward Jesse Clement
Morris Eugene Stoudt
Paul Alfred Warren
Leigh Chandler
Leonard John Breen
Elwood Trout Carmichael
Harold Frantz Shartle
Frank George Osgood
Walter Joseph Igoe
John Phillip Tachovsky
Joseph Lewis Lawton
Paul Rodman Wilford
Allen Judson Ely
Lauriston Benjamin Herr

Phi Sigma Kappa

Continued

Roll of Active Chapters

Alpha	*Massachusetts Agricultural College*
Beta	*Union University*
Gamma	*Cornell University*
Delta	*West Virginia University*
Epsilon	*Yale University*
Zeta	*College of the City of New York*
Eta	*University of Maryland*
Theta	*Columbia University*
Iota	*Stevens Institute of Technology*
Kappa	*Pennsylvania State College*
Lambda	*George Washington University*
Mu	*University of Pennsylvania*
Nu	*Lehigh University*
Xi	*St. Lawrence University*
Omicron	*Massachusetts Institute of Technology*
Pi	*Franklin and Marshall College*
Sigma	*St. John's College*
Tau	*Dartmouth College*
Upsilon	*Brown University*
Phi	*Swarthmore College*
Chi	*Williams College*
Psi	*University of Virginia*
Omega	*University of California*
Alpha Deuteron	*University of Illinois*
Beta Deuteron	*University of Minnesota*
Gamma Deuteron	*Iowa State College*
Delta Deuteron	*University of Michigan*

JUSTA JUSANJ

Theta XI

Eta Chapter

541 Seneca Street, South Bethlehem

In the Faculty

Frank P. McKibben, S. B.

Resident Members

Harold Allan Floyd
Henry Tatnall Gayley
Herbert William Waddington
Luiz Laurenco Lacombe

Active Members

1915

Carl Rees Streets
Harold Goodman Shoemaker
Josiah Lewis Evans
August John Wiegand
Frederick William Green
Albert Holton Frey

1916

Herbert Leslie
Arthur Cranston
James Michael Burke
Henry Procter Rodgers
James Murray Stone Waller
John M. Downs
Robert Albert Reitz

1917

Nicolas Pons
Howard Frederick Appel
George Appleton Butterworth
Robert Charles Good
Carrol Taylor Sinclair
Robert Tyson Greer
Anton von Mengeringhausen

1918

Edgar Frederic Wait
Philip Lawrence McGrath
James Vincent Maloney
Martin Alphonsus Morrissey

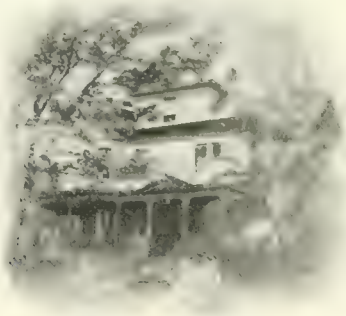

Theta Xi

Continued

Roll of Active Chapters

Alpha	*Rensselaer Polytechnic Institute*	1864
Beta	*Sheffield Scientific School*	1865
Gamma	*Stevens Institute of Technology*	1874
Delta	*Massachusetts Institute of Technology*	1885
Epsilon	*Columbia University*	1899
Zeta	*Cornell University*	1903
Eta	*Lehigh University*	1904
Theta	*Purdue University*	1905
Iota	*Washington University*	1905
Kappa	*Rose Polytechnic Institute*	1907
Lambda	*Pennsylvania State College*	1907
Mu	*Iowa State College*	1909
Nu	*University of California*	1910
Xi	*University of Iowa*	1912
Pi	*Carnegie Technical Institute*	1912
Omicron	*University of Pennsylvania*	1912
Rho	*University of Texas*	1913
Sigma	*University of Michigan*	1914
Tau	*Leland Stanford, Jr., University*	1914

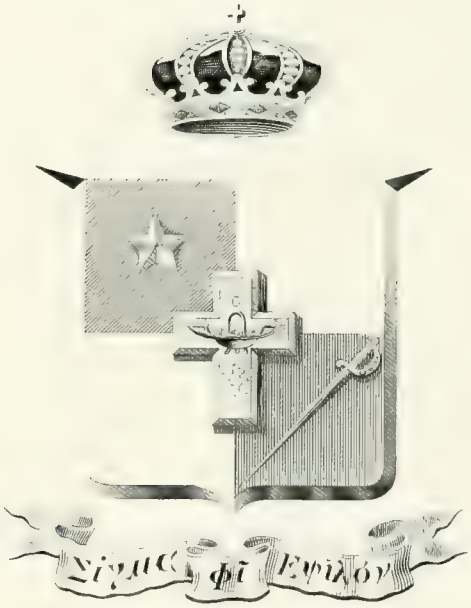
Σίγμα φι Ἐψιλόν

Sigma Phi Epsilon

Pennsylvania Epsilon Chapter

Third and Cherokee Streets, South Bethlehem

In Facultate

James Hunter Wily

Undergraduate Members

1915

David McKelvy Peterson
Clifton Linford Butler
Jewell Stanley Clark
Harry Russell Smith
David Lambertson Baird
Stanley Albert Wuchter
Albert French Ennis

1916

Walter Duenger Ammerman
Curlis Roberts
William Hamlet Alexander
Ivan Lincoln Ressler

1917

Frank Leland Benscoter
William O'Neal Barkley
Clarence Sheldon Hill
Brant Smith Derr
Ray Willard Smith
Fred. Evans Portz
Lewis Babcock Ryon
Herrold Olstead Hogan

1918

Samuel Austen Kendall, Jr.
Allan Carlysle Jones
Benjamin Haines Rigg

Sigma Phi Epsilon

Continued

Roll of Active Chapters

Virginia Alpha	*Richmond College*
West Virginia Beta	*West Virginia University*
Pennsylvania Delta	*University of Pennsylvania*
Colorado Alpha	*University of Colorado*
Virginia Delta	*College of William and Mary*
Ohio Alpha	*Ohio Northern University*
North Carolina Beta	*North Carolina College of A. and M.*
Indiana Alpha	*Purdue University*
New York Alpha	*Syracuse University*
Virginia Epsilon	*Washington and Lee University*
Virginia Zeta	*Randolph-Macon College*
Georgia Alpha	*Georgia School of Technology*
Delaware Alpha	*Delaware State College*
Virginia Eta	*University of Virginia*
Arkansas Alpha	*University of Arkansas*
Pennsylvania Epsilon	*Lehigh University*
Ohio Gamma	*Ohio State University*
Vermont Alpha	*Norwich University*
Kansas Alpha	*Baker University*
California Alpha	*University of California*
Nebraska Alpha	*University of Nebraska*
D. of C. Alpha	*George Washington University*
Alabama Alpha	*Alabama Polytechnic Institute*
North Carolina Gamma	*Trinity College*
New Hampshire Alpha	*Dartmouth College*
Washington Alpha	*Washington State College*
Massachusetts Alpha	*Massachusetts Agricultural College*
New York Beta	*Cornell University*
Rhode Island Alpha	*Brown University*
Michigan Alpha	*University of Michigan*
Iowa Alpha	*Iowa Wesleyan College*
Colorado Beta	*University of Denver*
Tennessee Alpha	*University of Tennessee*
Michigan Alpha	*University of Michigan*
Iowa Alpha	*Iowa Wesleyan College*
Colorado Beta	*University of Denver*
Tennessee Alpha	*University of Tennessee*
Missouri Alpha	*University of Missouri*

Members of Fraternities Having no Chapters at Lehigh

D. Markle	*Delta Kappa Epsilon*
G. E. Ostrom	*Alpha Delta Phi*
F. L. Stevenson	*Alpha Delta Phi*

Summary

Members	Σ Φ	Δ Τ Ω	Δ Φ	Φ Υ	Θ Δ Χ	Δ Υ	Σ Ν	Φ Γ Δ	Σ Φ	Φ Δ Θ	Σ Χ	Δ Τ Δ	Β Θ Π	Κ Δ	Φ Υ	Κ Σ	Φ Σ Κ	Θ Ξ	Σ Φ Σ	No. Chapter	Totals
Resident	5	8	2	9	12	6	2	15	2	6	7	5	4	2	3	11	4	4	0	0	107
Faculty	0	3	0	4	3	1	0	4	0	2	0	2	3	0	0	1	1	1	1	0	26
Seniors	2	4	0	6	3	2	5	6	3	1	3	2	3	5	2	5	4	6	7	0	69
Juniors	2	4	3	4	3	8	3	4	4	4	6	5	2	1	4	6	4	7	4	2	80
Sophomores	6	5	4	6	6	7	7	5	3	6	5	3	4	4	6	4	5	7	8	1	102
Freshmen	5	5	4	7	5	8	4	8	6	2	4	5	8	6	4	3	6	4	3	0	97
Totals	20	29	13	36	32	32	21	42	18	21	25	22	24	18	19	30	24	29	23	3	481

TAU BETA PI

Tau Beta Pi

Alpha of Pennsylvania — Founded 1885

Officers

H. A. Brown	*President*
K. H. Read	*Vice-President*
P. M. Teeple	*Recording Secretary*
J. W. Raine	*Corresponding Secretary*
R. N. Boyd	*Treasurer*
S. A. Wuchter	*Associate Editor of the Bent*

Advisory Board

C. L. Thornburg, *Chairman*

W. S. Franklin
Joseph Borrell, '92
Henry B. Evans, '93
J. F. Klein
E. H. Williams, Jr., '95
R. C. H. Heck, '93

Trustee Members

John Fritz*
R. H. Sayre*

Faculty Members

Henry S. Drinker, E.M., LL.D.

V. S. Babasinian, Ph.D.
S. A. Becker, C.E., M.S.
A. A. Diefenderfer, A.C.
H. Eckfeldt, B.S., E.M.
W. Esty, S.B., M.A.
W. S. Franklin, M.S., Sc.D.
H. M. Fry
A. W. Klein, E.M.
J. F. Klein, Ph.B., D.E.
B. L. Miller, Ph.D.
F. P. McKibben, S.B.
J. W. Richards, A.C., M.S., M.A., Ph.D.
S. R. Shealer
S. S. Seyfert, B.S., E.E.
H. M. Smith
J. L. Stewart, A.B., Ph.B.
C.L. Thornburg, C.E., Ph.B.
H. M. Ullman, A.B., Ph.B.
W. L. Wilson, C.E.
J. S. Irwin, B. S.

* Deceased.

Tau Beta Pi

Continued

Undergraduate Members

R. N. Boyd
H. A. Brown
J. W. Raine
K. H. Read
P. M. Teeple
S. A. Wuchter
J. W. Albrecht
D. Davidson
L. G. Glesman
C. J. Lentz
D. M. Peterson
A. J. Wiegand
W. H. Wills, Jr.

Roll of Active Chapters

Pennsylvania Alpha	*Lehigh University*	1885
Michigan Alpha	*Michigan Agricultural College*	1892
Indiana Alpha	*Purdue University*	1893
New Jersey Alpha	*Stevens Institute of Technology*	1896
Illinois Alpha	*University of Illinois*	1897
Wisconsin Alpha	*University of Wisconsin*	1899
Ohio Alpha	*Case School of Applied Science*	1900
Kentucky Alpha	*State College of Kentucky*	1902
New York Alpha	*Columbia University*	1902
Missouri Alpha	*University of Missouri*	1902
Michigan Beta	*Michigan College of Mines*	1904
Colorado Alpha	*Colorado School of Mines*	1905
Colorado Beta	*University of Colorado*	1905
Illinois Beta	*Armour Institute of Technology*	1906
New York Beta	*Syracuse University*	1906
Michigan Gamma	*University of Michigan*	1906
Missouri Beta	*Missouri School of Mines*	1906
California Alpha	*University of California*	1906
Iowa Alpha	*Iowa State College*	1907
New York Gamma	*Rensselaer Polytechnic Institute*	1908
Iowa Beta	*University of Iowa*	1909
Minnesota Alpha	*University of Minnesota*	1909
New York Delta	*Cornell University*	1910
Massachusetts Alpha	*Worcester Polytechnic Institute*	1910
Pennsylvania Beta	*Pennsylvania State College*	1911
Maine Alpha	*University of Maine*	1912
Washington Alpha	*University of Washington*	1912

Phi Beta Kappa

Beta of Pennsylvania

Philip M. Palmer, A.B.	*President*
Preston A. Lambert, M.A.	*Vice-President*
Charles L. Thornburg, Ph.D.	*Secretary*
George R. Booth, Ph.B.	*Treasurer*

The Chapter Council

George R. Booth
William S. Franklin
Charles J. Goodwin
Preston A. Lambert
Philip M. Palmer
Albert G. Rau
Charles L. Thornburg

Resident Members of Other Chapters

Rt. Rev. Ethelbert Talbot, D.D.
Charles L. Thornburg, Ph.D.
William S. Franklin, Sc.D.
John L. Stewart, Ph.B.
Natt M. Emery, M.A.
Philip M. Palmer, A.B.
Robert W. Blake, M.A.

The Chapter

1871

*W. H. MacCarthy

1878

Frank P. Howe

1880

Thomas H. Hardcastle

1882

Charles C. Hopkins

1883

John Daniel Hoffman
Preston Albert Lambert
Rembrandt Richard Peale
H. Allebach Porterfield

1884

Robert Grier Cooke
*Robert Packer Linderman
Lewis Buckley Semple
Augustus Parker Smith

1885

William Harvey Cooke

1886

George Rodney Booth
*Charles Ellsworth Clapp
M. Anthony deW. Howe, Jr.
*George Arthur Ruddle
William Patterson Taylor
Harry Toulmin

1887

Milton Henry Fehenel
*Harvey Sheafe Fisher
Alfred Kramer Leuckel
Garrett B. Linderman
*Wade Hampton Woods
Charles Frederick Zimmele

* Deceased.

Phi Beta Kappa

Continued

1888

Charles Lincoln Banks
William Lynville Neill
Albert George Rau
Charles McComes Wilkins

1889

Samuel Irwin Berger
Edgar Campbell
*William Dollaway Farewell
Sylvanus Elmer Lambert

1890

Aaron Howell Van Cleve

1891

Frederick C. Lauderburn
*Ira Augustus Shimer
Ellis Anstett Schnabel
William Sidney Topping

1892

William N. R. Ashmead

1893

Walter Joseph Dech
Charles Malcolm Douglas
Alfred Ernest Spiers
George Stern

1895

Elmer Augustus Jacoby
William Allen Lambert
Fayette Avery McKenzie
John Eugene Stocker
Robert Sayre Taylor

1896

Warren Joshua Bieber
Robert Edward Laramy
Joseph Wharton Thurston

1898

A. Q. Bailey
C. E. Webster, Jr.

1900

Nimson Eckert

1901

David Bean Clark
Francis Donaldson
Percy Lamar Grubb
Edwin Benton Wilkinson

1902

Foster Hewett
Myron Jacob Luch
William Frank Roberts

1903

John Joseph Cort
Alfred John Diefenderfer
Arthur Simon Gilmore
Nicholas Hunter Heck
Harvey Ernest Jordan
Canby Guy Lord
Elmer Clinton Pearson
Bodewine Bertrand Van Sickle

* Deceased.

Phi Beta Kappa

Continued

1904

Lester Bernstein
Oliver Jacob Haller
Herbert Joseph Hartzog
Thomas Archer Morgan
Ralph Lucas Talley

1905

W. L. Estes, Jr.
S. H. Fleming
N. N. Merriman
Alan de Schweinitz

1906

M. R. Beck
C. F. Gilmore
T. A. H. Mawhinney
N. G. Smith
R. J. Van Reenen
F. A. Vockrodt

1907

J. B. Carlock
R. L. Charles
I. J. Freedman
R. J. Gilmore
J. F. Hanst
R. W. Kinsey
J. B. Reynolds

1908

E. Haldeman Finnie
R. F. McElfresh
Cajetan Morsack

1909

Charles Howard Jennings
Samuel Raymond Schealer
Clyde Updegraff Shank
Wilburt Robert Walters

1910

James Owen Knauss
Robert Pattison More
William Jacob Robbins
John Milton Toohy

1911

Carl William Hasek

1912

Chester Arthur Gauss
Preston Albert Lambert, Jr.
Howard Francis Perry
Harold Jacob Williams

1913

Edward Austin Aurand
Emmett Frank Boyer
Jesse Franklin Beers
Bently Sayre Shafer
James Herbert Sheppard

1914

William Francis Bailey
Wilford Campbell Owen
George Forster
Lewis Thornburg

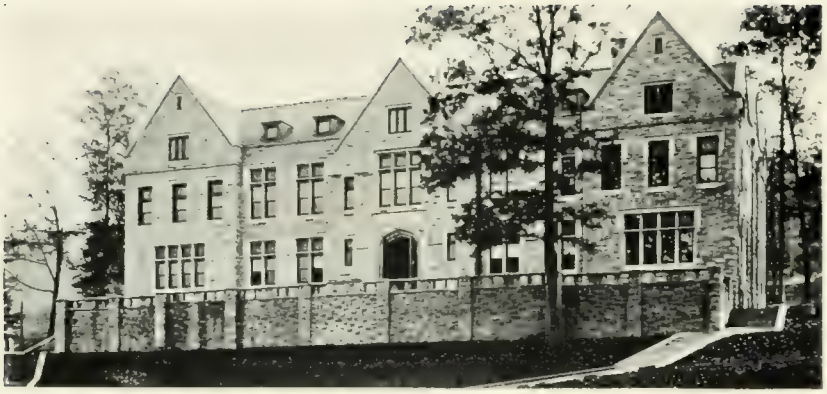

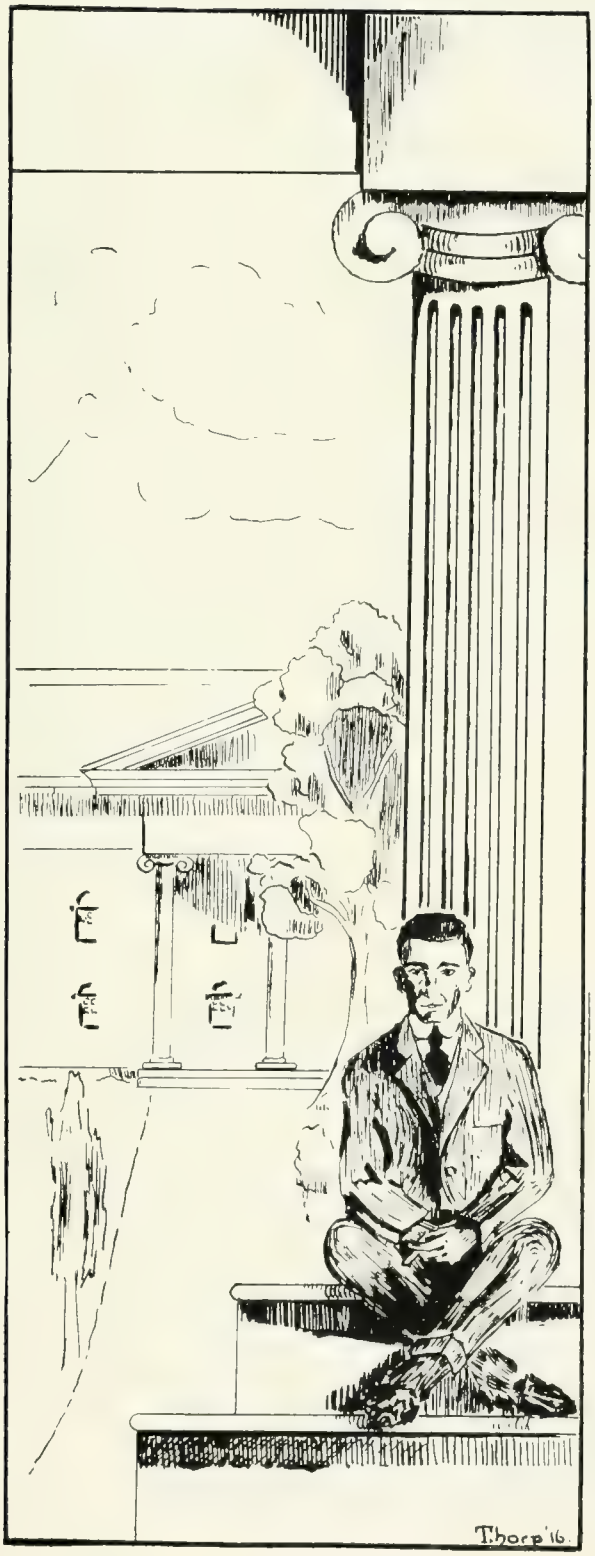

DORMITORIES

Dormitory Chief and Officers

Chief: A. V. Bodine

Section Chiefs

Section A	P. G. DeHuff
Section B	R. E Goyne
Section C	S. Z. Kaung
Section D	K. H. Read
Section E	J. F. Harder
Die Alte Brauerei	S. H. J. Daley

Taylor Hall Dormitory

Section A

J. S. Long, '14

1915

P. G. DeHuff
R. A. Stott

1916

E. W. Garges
W. B. Miller

R. W. Sheckells

1917

R. T. Greer
G. C. Kehrer
G. R. Kinter
L. Mardaga
J. A. Ortiz
J. E. Minnich
L. B. Ryon
F. L. Schmidt
C. T. Sinclair
P. E. Werner

1918

C. E. Blasius
A. J. Ely
R. Hartzell
R. V. Summy
A. C. Terwilliger
W. E. Tizard

P. R. Wilford

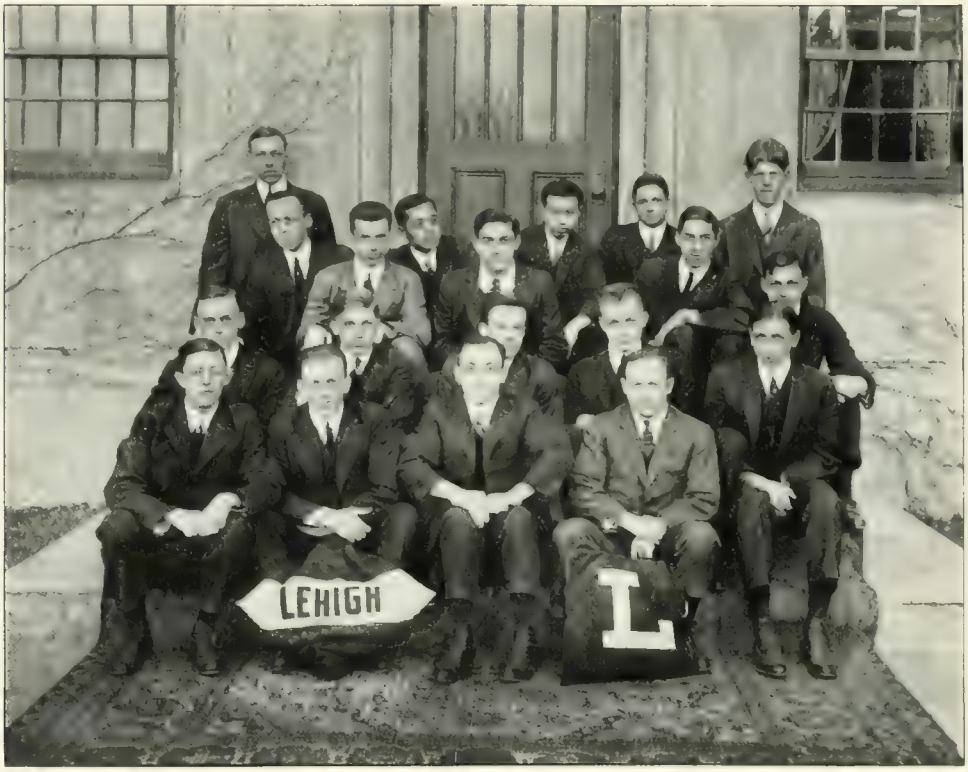

Taylor Hall Dormitory

Section B

1915

J. P. Ballinger
O. B. Church
R. E. Goyne

1916

J. A. Fisher
S. Lewis

1917

F. N. Becker
S. Choe
D. Dosch
R. H. Fornwalt
G. D. Henderson
P. S. Justice
H. E. McDowell
W. O. Neafie
I. G. Ross
F. M. Porter

1918

W. L. Bratten
H. E. Buchanan
S. L. Chang
L. Hedesa
A. L. Purple
F. Tambourelle

Taylor Hall Dormitory

Section C

1915

M. N. Owen

S. Z. Kaung

1916

W. D. Reese

1917

A. C. Hoover
L. B. Kramer

J. W. Kurtz
G. M. Levy

H. W. Shockley

1918

J. P. Ambler
L. Ayrault
L. Burros
A. Conchlio
T. A. Forbes
L. B. Geis
H. C. Hsu

M. J. Kay
J. W. Kurtz
H. Labrowitz
A. S. Lewis
A. G. Mayers
D. C. McGalliard
J. Latimer

Taylor Hall Dormitory

Section D

1915

K. H. Read

1916

G. B. Adams
R. T. Lerch
G. A. Smith
C. O. Spitzer
R. W. Wieseman

1917

D. R. Brobst
L. R. Conrad
R. G. Cook
W. W. Gilmore
S. K. Hoagland
G. M. Homewood
L. G. O'Brien
L. R. Ridgeway
A. S. Rosenstein
J. F. Wentz
B. Wright

1918

H. Golding
J. M. Hogg
E. L. Klotz
A. W. Lewis
W. R. Penman
R. M. Stettler

Taylor Hall Dormitory

Section E

P. B. Fraim, '09

1915

A. V. Bodine
J. F. Harder
C. J. Kearney
F. H. Madden
J. H. Reitzel
D. R. Vanneman
C. N. Wang
J. L. Ware
M. A. Weaver
C. Wong

1916

J. B. Hill
D. T. Wynne

1917

J. E. Frobisher
F. E. Portz
J. M. Prickett
S. Savadkin

1918

C. A. Becker
C. S. Hyatt
A. Randall
H. Weber

Die Alte Brauerei

1915

S. H. J. Daley
R. A. Rank
J. J. Santry

1916

H. E. Kantner
R. A. Kress
C. L. Garret
S. Martin
C. H. Thomas
W. Volkhardt

1917

F. O. Anderson
J. F. Carlz
W. M. Hartman
G. C. Howard
A. L. Munoz
B. N. Neubert
E. S. Rau

1918

R. L. Benavides
J. Constine
K. S. Cullom
L. C. Fenstermacher
B. H. Jacobson
J. McConnel
J. Nolan
R. R. Reed
A. C. Sommers
M. Trigoso

Leonard Hall

Rt. Rev. Ethelbert Talbot, D.D., LL.D.

The Rev. S. N. Kent, *Warden*

1915

Clarence R. Wagner

Ralph A. Weatherly

1916

Harold I. Fair

1917

George McKinley

Glen B. Walter

Edwin A. Buxton

Robert W. Staats

1918

Thomas R. Inge

Richard Doubs

Victor B. Staats

Robert S. Lambert

Griff

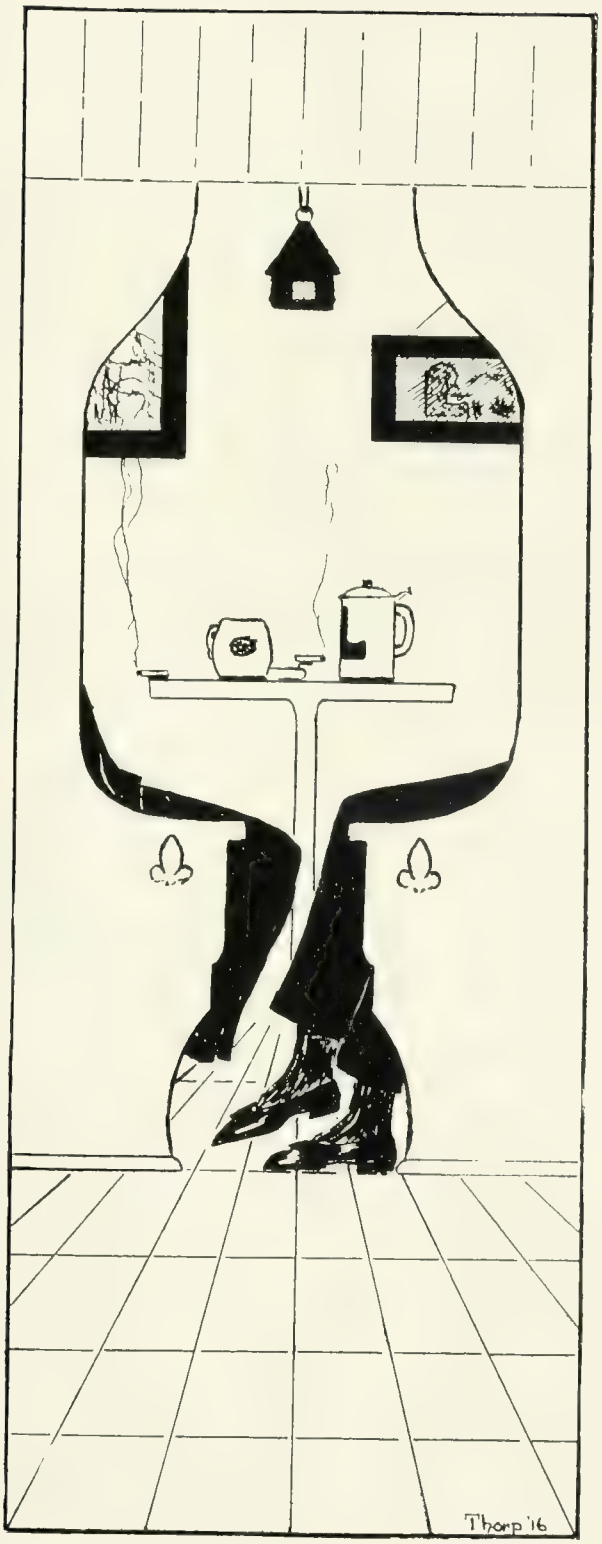

CLUBS

Members

D. C. Ainey
C. I. Anderson
A. S. Blank
R. N. Boyd
L. J. Buck
W. C. Cahall, Jr.
R. B. Collier
F. E. Driscoll
D. M. Dunbar
J. L. Evans
W. N. Fisher
L. H. Geyer
J. K. Goundie
F. W. Green
J. B. Hiss
G. W. Hoban
E. P. Humphrey
H. D. Jay, Jr.
H. H. Mayers
J. C. Miller
R. M. Pierson
R. P. Sanborn
J. J. Santry
H. M. Search
H. G. Shoemaker
C. E. Siebecker
S. P. Taylor
C. F. Vance
P. J. White
A. J. Wiegand

18 CLUB

Resident Members

William Gummere
C. L. Packard
R. H. Wilbur
W. A. Wilbur

1915

L. J. Buck
L. H. Geyer
H. D. Jay
S. W. Laird
H. M. Search
C. S. Wagner

1916

A. F. Benson
E. A. Clare
E. S. Johnston
L. G. Mudge
H. E. Sanford

Φ

Resident Members

J. R. Campbell
A. C. Dodson
T. M. Dodson
R. E. Wilbur
C. L. Packard

1915

"Pat" Keyes
"Bill" Laird
"D." Davidson
"Don" Schreiber

1916

"Al" Buell
"Bob" Greer
"Hal" Rust
"Shorty" Sexton
"Doc" Tenney
"Jerry" Thorp
"Tom" Leoser

1917

"Babe" Dawson
"Harry" Johnson
"Dick" Kirkpatrick
"Mac" MacIsaac
"Jack" Morrison
"Rats" Murray
"Nick" Nichols
"Steve" Palmer
"Jim" Perry
"Al" Richards
"Bob" Waters

B. U. X.

Founded by Asa Packer

Antebellum

Freres in Urbe

Thomas P. Harris
Stanley E. Muthart
John L. Montgomery
Joseph R. Dawson

Freres en la Universite

1915

R. B. Collier
F. E. Driscoll
J. K. Goundie
W. H. Kelchner
A. S. Konselman
R. M. Pierson
R. P. Sanborn
J. J. Santry
W. A. Stickel

1916

R. I. Baker
J. R. Baush
G. R. Johnson
J. E. Keady
F. T. Spooner

Scimitar Club

Members

W. A. Bornemann
R. L. Colby
L. A. Dawson
R. E. DeLaney
S. T. Edwards
C. Graham
S. R. Hampton
H. F. W. Johnson
L. J. Breen
C. A. Haller
P. H. Kittle
L. D. Lytle
D. MacIsaac
J. J. McGovern
S. H. Palmer
A. A. Perkinson
J. P. Randall
W. H. S. Youry
R. M. Nichols
C. B. Stokes

KAPPA BETA PHI

1915

L. R. Atkins
R. N. Boyd
R. B. Collier
F. E. Driscoll
E. C. Higgins
H. D. Jay
C. E. Keyes
J. C. Miller
J. J. Santry
H. M. Search
C. S. Wagner
A. J. Wiegand

D. S. Whiteman

1916

J. R. Baush
D. C. Brewster
E. A. Clare
A. Cranston
E. C. Hummel
H. D. Keiser
E. L. Kirkhuff
A. S. Konselman
M. E. Stoudt
P. A. Warren

J. M. Wells

CYANIDE CLUB

Members

1915

A. S. Blank
A. V. Bodine
R. N. Boyd
W. C. Cahall
D. Davidson
J. L. Evans
F. W. Green
E. P. Humphrey
H. H. Mayers
J. W. Raine
K. H. Read
N. M. Royall
H. M. Search
C. F. Vance
A. J. Wiegand

1916

C. I. Anderson
G. S. Borden
J. M. Burke
H. S. Carlson
E. J. Clement
L. E. Grumbach
M. B. Gunn
H. D. Keiser
E. L. Kirkhuff
L. H. Lancaster
L. G. Mudge
G. Sawtelle
S. B. Scruggs
J. M. Wells
D. T. Wynne

Lehigh University Rifle Club

Affiliated with the National Rifle Association

Officers

A. T. Benson . . . . . *President*
M. W. Kresge . . . . . *Vice-President*
R. Latham . . . . . *Range Captain and Secretary*
Dr. E. A. Saliers . . . . . *Treasurer*
Dr. E. A. Saliers . . . . . *N. R. A. Judge*

Faculty Members

Dr. H. S. Drinker
C. L. Thornburg
N. M. Emery
E. A. Saliers
W. L. Wilson

Undergraduate Members

1915

P. G. DeHuff

1916

A. F. Benson
M. W. Kresge
S. B. Scruggs

1917

G. Y. Custer
R. Latham
H. O. Hogan
J. R. Lee
L. B. Kramer
H. J. Pardee
W. S. Smith

1918

L. T. Ayrault

Alumni Association

Officers, 1914-1915

President

Emil Diebitsch, New York, N. Y.

Vice-Presidents

George E. Shepherd, Wilkes-Barre, Pa. Henry F. Campbell, Indianapolis, Ind.

Archivist

Howard Eckfeldt, South Bethlehem, Pa.

Secretary and Treasurer

P. A. Lambert, Bethlehem, Pa.

Honorary Alumni Trustees

Schuyler B. Knox, New York, N. Y. Franklin Baker, Jr., Philadelphia, Pa.
Harlan S. Miner, Gloucester City, N. J. Alfred E. Forstall, New York, N. Y.

Executive Committee

Emil Diebitsch
George E. Shepherd
Henry F. Campbell
Schuyler B. Knox
Harlan S. Miner
Franklin Baker, Jr.
Alfred E. Forstall
Howard Eckfeldt
Preston A. Lambert

Local Alumni Clubs

Continued

The Lehigh University Club of Greater New York

H. H. Scoville, '98 . . . . . *President*
G. L. Robinson, '03 . . . . . *First Vice-President*
G. R. Enscoe, '96 . . . . . *Second Vice-President*
G. F. Murnane, '10 . . . . . *Third Vice-President*
N. N. Merriman, '05 . . . . . *Secretary and Treasurer*

32 Broadway, New York City.

The Northeastern Pennsylvania Lehigh Club

G. W. Engel, '93 . . . . . *President*
F. J. Deemer, Jr., '08 . . . . . *First Vice-President*
D. H. Jenkins, '88 . . . . . *Second Vice-President*
Charles Enzian, '01 . . . . }
Henry Kemmerling, '91 . . . . } . . . . . *Advisory Board*
W. C. Anderson, '94 . . . . }
Edgar Schweitzer, '07 . . . . . *Secretary and Treasurer*

Wilkes-Barre, Pa.

The Philadelphia Lehigh Club

Percival Drayton, '92 . . . . . *President*
E. T. Murphy, '01 . . . . . *First Vice-President*
J. S. M. Wharton, '09 . . . . . *Second Vice-President*
R. S. Perry, '88 . . . . . }
R. H. Morris, '89 . . . . . } . . . . . *Trustees*
Moriz Bernstein, '96 . . . . . *Secretary and Treasurer*

37 South Nineteenth St., Philadelphia, Pa.

Lehigh University Club of New England

W. D. Hartshorne, '74 . . . . . *President*
L. A. Olney, '96 . . . . . *Vice-President*
Herman H. Davis, '92 . . . . . *Secretary and Treasurer*

Penn Mutual Building, Boston, Mass.

Local Alumni Clubs

Continued

The Northern New York Lehigh Club

C. P. Turner, '94 . . . . . *President*
J. J. Frank, '94 . . . . . *Vice-President*
E. L. Rich, '05 . . . . . *Secretary and Treasurer*

10 Parkwood Boulevard, Schenectady, N. Y.

The Inter-Mountain Lehigh Club

M. S. Hanauer, '86 . . . . . *President*
J. H. Wolfe, '05 . . . . . *General Secretary*
M. S. Hanauer, '86 . . . .
J. E. Talmage, '91 . . . .
J. C. Dick, '95 . . . . . *Executive Committee*
J. H. Siegel, '96 . . . .

1406 Walker Bank Building, Salt Lake City, Utah.

Southern Lehigh Club

W. A. Draper, '07 . . . . . *President*
H. C. Eddy, '92 . . . . . *Vice-President*
Elwood Johnson, '07 . . . . . *Secretary and Treasurer*

Room 300, Municipal Building, Washington, D. C.

Chicago Lehigh Club

R. E. S. Geare, '04 . . . . . *President*
C. M. Daniels, '07 . . . . . *Vice-President*
H. W. Kern, '92 . . . . . *Chairman Executive Board*

Room 804, 179 Washington St., Chicago, Ill.

Local Alumni Clubs

Continued

Pittsburg Lehigh Club

G. H. Nielson, '85 . . . . . *President*
R. G. Johnson, '04 . . . . . *Vice-President*
G. P. McNiff, '06 . . . . . *Secretary and Treasurer*
R. T. Morrow, '88 . . . .
Timothy Burns, '01 . . . .
R. G. Johnson, '04 . . . .
Taylor Allderdice, '83 . . .
G. H. Nielson, '85 . . . .
William A. Cornelius, '89 . . . . . *Executive Committee*
R. M. Dravo, '89 . . . .
H. D. Wilson, '01 . . . .
H. W. Eisenhart, '03 . . .
P. P. Reese, '03 . . . .

Box 697, Munhall, Pa.

The Lehigh Club of Maryland

J. H. Pennington, '97 . . . . . *President*
H. M. Riley, '10 . . . . . *Vice-President*
W. H. Corddry, '11 . . . . . *Secretary and Treasurer*

13 East Franklin St., Baltimore, Md.

The Southern Anthracite Lehigh Club

H. E. Atkins, '91 . . . . . *President*
Harold M. Smyth, '12 . . . . . *Treasurer*
A. W. Wright, '03 . . . . . *Secretary*

Pottsville, Pa.

The Lehigh University Home Club

W. F. Roberts, '02 . . . . . *President*
S. T. Harleman, '01 . . . . . *Secretary and Treasurer*

364 East Market St., Bethlehem, Pa.

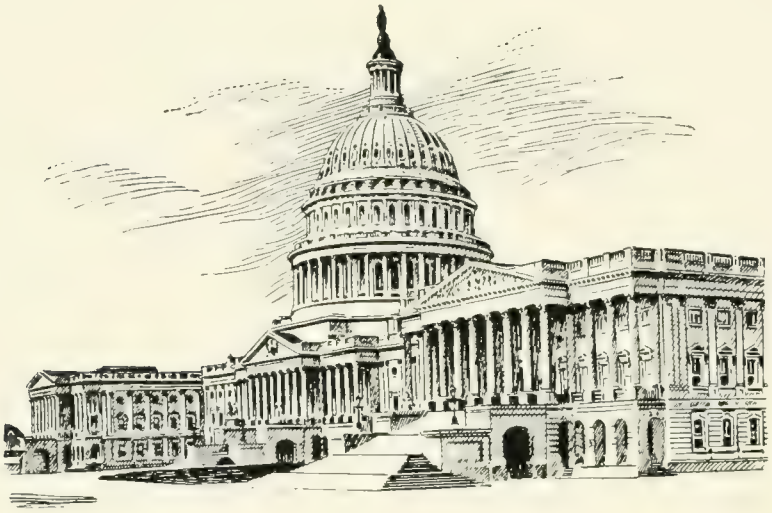

The Senators' Club

H. L. Rust . . . . . *President*

Kenneth H. Read . . . . . *Vice-President and Secretary*

Resident Members

Rankyne Galloway

L. Gustavus Wright

1915

Kenneth H. Read

Richard Wood

1916

H. L. Rust

1917

Berkeley Wright

1918

John W. Hogg

John Latimer

Hugh Phillips

L. Sargeant

The Lehigh-Maryland Club.

HOFFMAN

Officers

P. M. Teeple, '15 . . . . . *President*

J. B. Hill, '16 . . . . . *Vice-President*

H. P. Rodgers, '16 . . . . . *Secretary*

C. R. Uhl, '15 . . . . . *Treasurer*

R. F. Wood, '15, Chairman Entertainment Committee

Members

1915

A. H. Frey
J. B. Hiss
C. J. Kearney
W. S. Kirby
R. A. Stott
P. M. Teeple
C. R. Uhl
D. R. Vanneman
H. D. Jay
R. F. Wood
H. L. Vitzthum

1916

G. B. Adams
C. L. Garrett
R. H. Hicks
J. B. Hill
C. A. Hiss
H. A. Hogan
L. Mardaga
L. G. Mudge
R. A. Reitz
H. P. Rodgers
R. W. Sheckells
A. T. Spies
C. H. Thomas
R. C. Uhl
J. M. Waller
O. E. Webb

1917

F. O. Anderson
C. A. Becker
G. K. Bishop
E. A. Buxton
L. E. Collins
K. S. Cullom
L. A. Dawson
B. S. Derr
R. T. Greer
G. M. Homewood
W. J. Judson
J. H. Seiple
C. T. Sinclair
H. J. Sloman
C. B. Stokes
B. Wright

1918

E. H. Covell
J. R. Murray
W. H. Oswald
H. R. Walls
W. H. DeC. Tilghman

Luzerne County Lehigh Club

Otto E. Hager . . . . . *President*
Nelson M. Owen . . . . . *Vice-President*
Howard E. Kantner . . . . . *Secretary and Treasurer*

1915

O. E. Hager — E. P. Humphrey — N. M. Owen
J. E. Nicholas

1916

B. M. Jones — E. L. Kirkhuff — E. F. Schmoll
H. E. Kantner — S. Martin — M. R. Repa
G. A. McHugh

1917

W. Brenton — J. Brower — C. R. Parrish
D. Brobst

1918

A. Bettenhausen — J. Y. Humphrey — W. R. Penman
J. Constine — T. S. Pengelly — R. P. Thomas

New Jersey Lehigh Club

Officers

Alfred V. Bodine	*President*
Lloyd Hoffman	*Vice-President*
Robert G. Cook	*Secretary*
Loyal R. Conrad	*Treasurer*

Members

1915

D. L. Baird
J. P. Ballinger
A. V. Bodine
C. L. Butler
L. Chandler
D. Davidson
F. E. Driscoll
J. F. Harder
E. C. Higgins
R. M. Pierson
H. G. Shoemaker
W. A. Stickel

1916

A. F. Benson
D. C. Brewster
A. L. Buell
H. S. Carlson
O. L. Carlson
E. A. Clare
R. B. Collier
J. M. Downs
M. B. Gunn
L. Hoffman
L. M. Levin
F. H. Madden
F. D. Powers
J. H. Reitzel
D. E. Roberts
G. Thorp

1917

W. A. Borneman
L. J. Breen
J. A. Carlson
E. T. Carmichael
L. R. Conrad
R. G. Cooke
D. Dosch
T. Forstall
J. E. Frobisher
G. D. Henderson
S. K. Hoagland
A. C. Hoover
L. R. Hussa
T. S. Leoser
F. E. Portz
J. M. Prickitt
R. L. Ridgway
L. B. Ryon
H. P. Vreeland
W. K. Wilson
W. H. S. Youry

1918

B. Bennes
F. W. Bickley
A. Concilio
E. C. Davidson
S. R. Drabble
A. J. Ely
W. I. Gaston
H. F. Goslin
V. Hoffman
A. E. Hooper
W. J. Igoe
C. M. Jennings
F. B. Krom
A. S. Lewis
R. S. Linderman
D. C. McGalliard
J. V. Maloney
J. Platt
A. H. Randall
B. H. Rigg
W. E. Sexton
E. D. Skinner
E. P. Smith
C. A. Snyder
F. B. Speakman
R. W. Staats
V. B. Staats
F. Tamborelle
R. R. Thomas
W. H. Wolfs

Lebanon County Lehigh Club

Officers

C. R. Wagner . . . . . *President*
L. R. Atkins . . . . . *Vice-President*
P. G. DeHuff . . . . . *Secretary and Treasurer*

Honorary Member

Dr. H. S. Drinker

Members

1915

L. R. Atkins
P. G. DeHuff
R. A. Rank
C. R. Wagner

1916

R. L. Greer

1917

R. H. Fornwalt
J. J. McGovern
R. F. Walters

1918

Jay Clymer

Centro-Latino-Americano of Lehigh University

Officers

Baltasar Botero	*President*
Audato L. Munoz	*Vice-President*
Jose A. Ortiz	*Secretary*
Jose M. Carbonell	*Treasurer*

Faculty Advisor

Charles S. Fox, Ph.D.

Regular Members

1914

Salvador Vivo — Hector Lopez

1915

Alberto Dupuy

1916

Baltasar Botero

1917

Jose M. Carbonell — Jose A. Ortiz

Audato Munoz

1918

Fernando Gonzalez — Angela de Sa
Marcos Trigoso — Ramon Benavides
Louis Laguette — J. A. Yznaga

The Chinese Students' Club
OF
Lehigh University

Officers

C. Wong . . . . . *President*
K. Chang . . . . . *Vice President and Treasurer*
C. M. Wang . . . . . *Secretary*

Members

1915

K. Chang — S. Z. Kaung
L. Y. Chow — C. M. Wang
C. Wong

1916

C. S. Hsu

1917

S. Choe

1918

S. L. Chang — C. C. Lu
C. H. Wang

Permission was granted by the Faculty of Lehigh University at its November meeting (1909) to the Chinese students for the organization of a Club to be known as "The Chinese Students' Club of Lehigh University." The objects of the Club are: "To promote closer friendship among the Chinese students of Lehigh University and schools in the vicinity; to interchange knowledge and render mutual assistance to one another, and to labor for the welfare of China as well as for our Alma Mater."

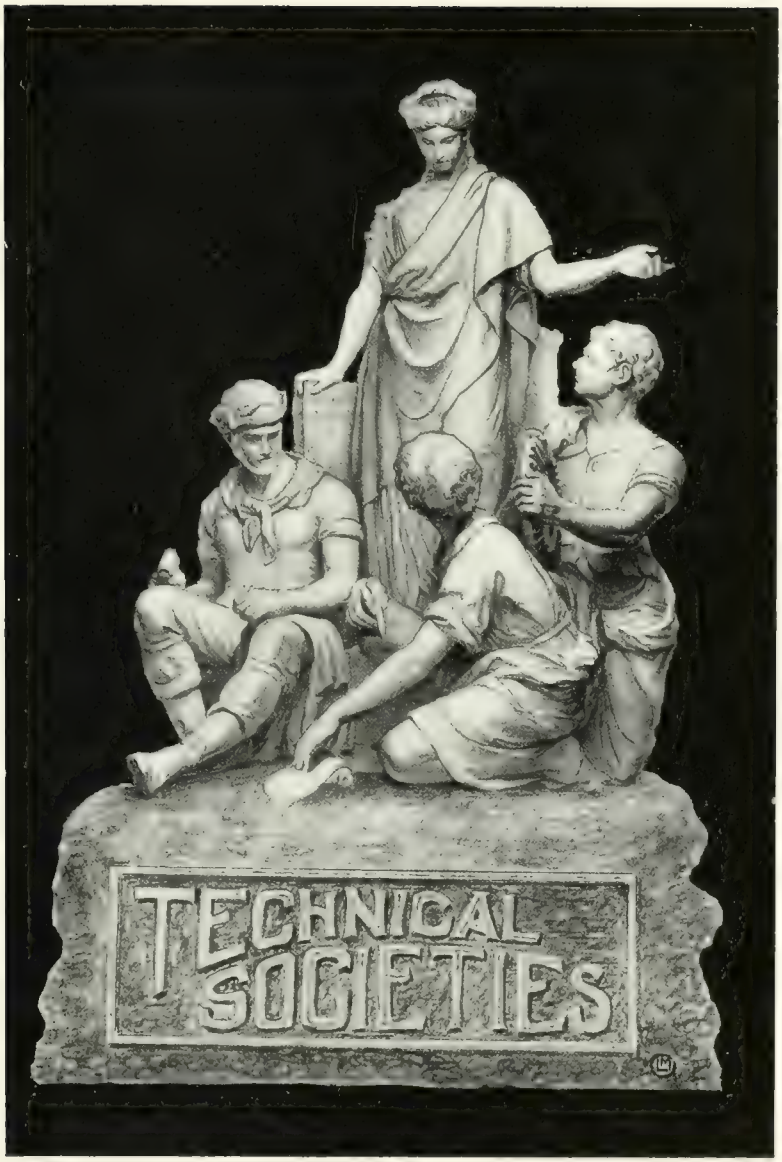
TECHNICAL
SOCIETIES

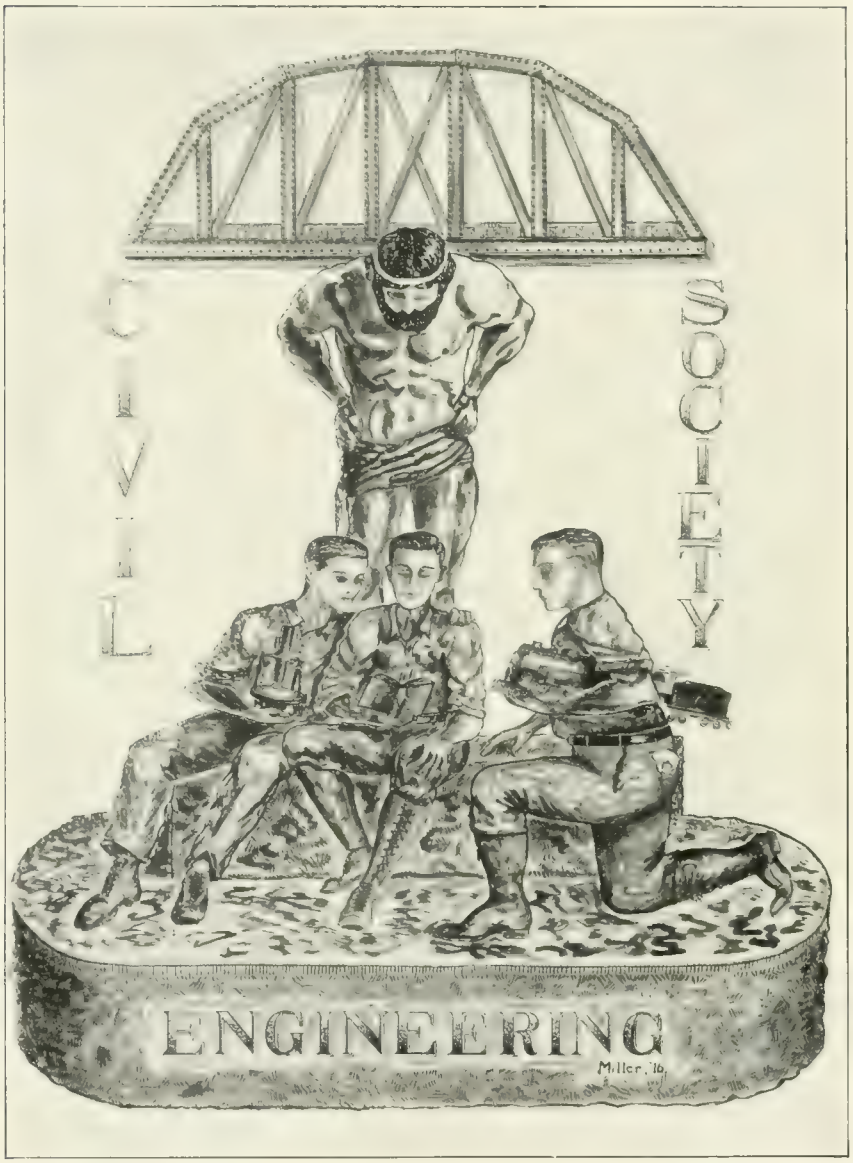
CIVIL
SOCIETY
ENGINEERING
Miller. '16

Civil Engineering Society

Officers

P. M. Teeple, '15	*President*
J. P. Ballinger, '15	*Secretary*
E. J. Clement, '16	*Treasurer*
Prof. F. P. McKibben	*Advisor*

In the Faculty

Dr. H. S. Drinker, E.M., LL.D.
Prof. F. P. McKibben, S.B.
Prof. W. L. Wilson, C.E., M.S.
K. E. Hendricks, S.B.
Ass't. Prof. R. J. Fogg, S.B.
Ass't. Prof. S. A. Becker, C.E., M.S.
M. W. Fuller, C.E.
R. L. Fox, C.E.

Undergraduate Members

1915

L. R. Atkins
D. L. Baird
J. P. Ballinger
A. S. Blank
D. R. Cahill
O. E. Hager
J. B. Hiss
C. J. Kearney
W. S. Kirby
T. J. Priestly
I. W. Pugh
H. M. Search
C. W. Tanner
P. M. Teeple
C. R. Uhl
S. Vivo

H. D. Cranmer

1916

E. J. Clement
H. D. Keiser
C. E. Moyer
L. M. Levin
C. E. Paules
S. B. Scroggs

R. W. Sheckells

1917

L. B. Ryon
B. S. Derr
L. J. Breen
J. H. Seipple

1918

K. S. Hutchinson
J. B. Jacob
B. H. Riggs
C. F. Ruff
D. Sardina
E. Skinner

W. T. Staats

MECHANICAL SOCIETY
cupid

Mechanical Engineering Society

Officers

A. V. Bodine . . . . . *President*
H. A. Brown . . . . . *Secretary*
E. P. Humphrey . . . . . *Treasurer*
P. G. DeHuff . . . . . *Librarian*

Honorary Members

Prof. J. F. Klein, D.E.
Prof. A. W. Klein, M.E.
Prof. P. B. deSchweinitz, M.E.
Prof. F. T. Larkin, M.E.
Prof. T. E. Butterfield, M.E.
Prof. R. L. Spencer, M.E.

Members

1915

D. C. Ainey
I. J. Bleiler
A. V. Bodine
H. A. Brown
G. C. Chewning
D. Davidson
P. G. DeHuff
H. G. Dilcher
J. R. Dilley
L. H. Geyer
A. F. Glass
F. W. Green
E. P. Humphrey
H. D. Jay
J. H. McKee
J. C. Miller
S. T. Mitman
W. B. Neide
J. E. Nicholas
J. C. Robell
H. R. Smith
C. F. Vance
D. R. Vanneman

1916

G. B. Adams
A. F. Benson
A. L. Buell
E. J. Clark
M. B. Gunn
W. C. Hartman
M. W. Kresge
L. H. Lancaster
H. Leslie
G. A. McHugh
R. L. Mohr
W. D. Reese
C. H. Schuttler
G. A. Smith
J. A. Snyder
A. R. Taylor
C. H. Thomas
R. C. Uhl
W. Volkhardt
O. E. Webb
J. M. Wells

Mechanical Engineering Society

Continued

Members

1917

F. O. Anderson
F. L. Benscoter
G. K. Bishop
J. F. Clark
K. S. Cullom
G. Y. Custer
D. Dosch
S. T. Edwards
J. E. Frobisher
R. C. Good
G. D. Henderson
G. M. Homewood
A. C. Hoover
E. L. Jenness
W. F. Kiesel
A. H. Langenheim
J. R. Lemmon
G. M. Levy
D. MacIsaac
J. J. McGovern
L. Mardaga
J. W. Morrison
A. L. Munoz
S. H. Palmer
A. A. Perkinson
N. Pons
J. H. Randolph
H. P. Rodgers
A. S. Rosenstein
H. W. Shockley
H. H. Steacy
A. VonMengeringhausen
J. M. S. Waller
C. Wilson

1918

J. E. Altoeffer
J. Beard
F. J. Beckman
T. F. Butz
R. S. Campbell
L. Carroll
J. P. Clymer
E. H. Covell
P. C. Coyle
N. Dmytrow
W. I. Gaston
C. F. Gross
R. Hartzell
A. E. Hooper
L. G. Jenkins
B. E. Keifer
D. H. Ketcham
H. K. King
E. L. Klotz
R. B. Metzner
J. R. Nolan
H. J. Phillips
P. W. Reed
R. R. Reed
M. S. Saxman
E. P. Smith
J. P. Tachovsky
M. Trigosa
H. R. Walls
R. D. Warner
J. H. Weikel
J. J. R. Weiss

LEHIGH
ELECTRICAL
ENGINEERING
SOCIETY

Electrical Engineering Society

A. F. Matheson	*President*
E. R. Frey	*Vice-President*
O. W. Eshbach	*Treasurer*
F. C. Brockman	*Secretary*
Prof. W. S. Franklin	*Faculty Advisor*

Honorary Member

Dr. H. S. Drinker

Faculty Members

Prof. William Estes, S.B., M.A.
Prof. S. S. Seyfert, E.E., M.S.
Prof. J. H. Wiley, E.E.
Prof. S. B. Schealer, E.E.
Prof. W. S. Franklin, M.S., Sc.D.
J. L. Conner, E.E.
H. D. Gruber, E.E.
H. M. Frey, E.E.

Resident Members

H. D. Bean
K. M. Raynor, '14

Members

1915

H. E. Bradley
F. C. Brockman
O. W. Eshbach
E. R. Frey
N. F. Matheson
C. M. Sieger
H. L. Vitzthum
H. F. Vogel
M. A. Weaver
R. C. Wickersham
R. A. Stott

1916

M. O. Andrews
H. F. Bergstresser
A. Cranston
S. E. Heisler
A. F. Hess
R. H. Hicks
H. E. Kantner
T. S. Loeser
P. S. Mack
T. H. Madden
D. Todd
R. W. Wiesman
E. C. Williams
R. A. Reitz

Electrical Engineering Society

Continued

Members

1917

W. A. Beck
D. R. Brobst
E. T. Carmichael
C. W. Kingsley
J. W. Kurtz
H. E. McDowell
F. L. Magee
W. F. Nickum
J. A. Morrison
E. S. Rau
N. R. Reynolds
R. W. Smith
W. S. Smith
H. Sydenham
J. F. Wentz

1918

E. W. Allan
H. A. Bachert
C. M. Bacon
R. D. Bean
R. L. Benavides
E. W. Bleam
A. Snyder
V. C. Casper
A. Consilio
A. J. Ely
L. G. Hedesa
J. W. Hogg
J. S. Jacobs
R. M. Stettler
G. F. Jones
W. M. Kocher
T. B. Lashells
G. R. Lowall
J. D. McCarthy
J. V. Maloney
H. I. Moll
W. E. Tizzard
N. R. Munkelwitz
W. H. Oswald
T. S. Pengelly
W. R. Penman
C. H. Riegel
A. De Sa
J. E. Schmich
H. H. Weber

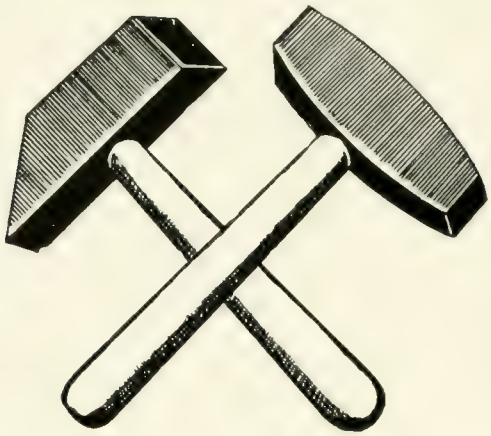

Mining and Geological Society

Officers

A. J. Wiegand . . . . . *President*
L. Hoffman . . . . . *Vice-President*
R. A. Rank . . . . . *Secretary*
A. S. Konselman . . . . . *Treasurer*
G. R. Johnson . . . . . *Curators*
S. Z. Kuang . . . . . *Curators*

Faculty Members

Prof. Howard Eckfeldt, B.S., E.M.
Prof. J. W. Richards, A.C., M.A., M.S., Ph.D.
Prof. B. L. Miller, A.B., Ph.D.
Prof. F. F. Hintze, Ph.D.
R. L. Bartlett, S.B.
H. P. Smith, E.M.
J. S. Irwin, B.S.
D. G. Thompson, A.B., A.M.
W. G. Matteson, B.S., E.M., El. Met.

Active Members

1915

J. P. Cahen
R. E. Castillo
S. H. J. Daley
F. E. Driscoll
R. E. Goyne
L. Hoffman
A. S. Konselman
S. Z. Kuang
S. W. Laird
D. Markle
J. W. Raine
R. A. Rank
F. L. Stevenson
C. M. Wang
A. J. Wiegand
W. H. Wills

1916

B. Botero
A. E. Fleming
J. L. Hanford
J. B. Hill
G. R. Johnson
K. A. Lambert
S. Martin
E. M. Tierney
H. E. White

1917

R. L. Colby
B. H. Jacobson
H. J. Pardee

1918

E. C. Davidson
C. S. Hyatt
W. E. Tizard

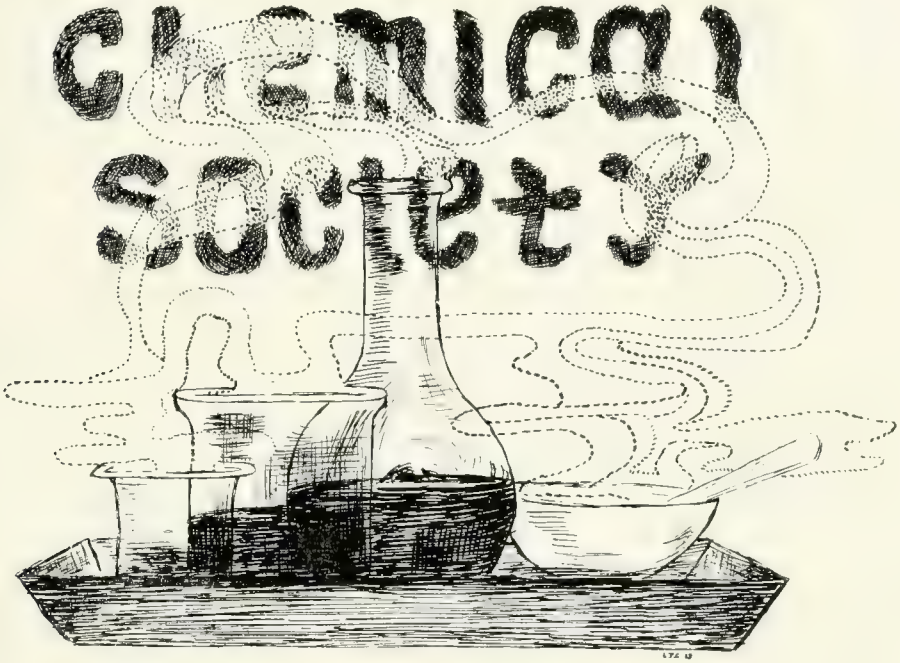

R. N. Boyd	*President*
G. Sawtelle	*Vice-President*
L. G. Mudge	*Secretary*
W. E. Lewis	*Treasurer*

Associate Members

Wm. B. Schober, Ph.D.
H. M. Ullman, A.B., Ph.D.
V. S. Babasinian, Ph.D.
A. A. Diefenderfer, A.C., M.S.
J. Hunt Wilson, Ph.D.
G. C. Beck, A.C.
C. H. MaGuire, B.S.
S. H. Salisbury, A.C.

Graduate Members

S. Lewis
W. E. Lewis
L. J. Luckenbach
I. L. Ressler
O. R. Rice
T. H. Robinson

Active Members

1915

J. W. Albrecht
R. N. Boyd
A. F. Ennis
L. G. Glesmann
H. H. Mayers
A. H. Frey
E. C. Higgins
C. J. Lentz
C. Wong
N. M. Royall

Chemical Society

Continued

Active Members

1916

C. I. Anderson
R. I. Baker
O. L. Carlson
F. L. Horine
W. H. Koch
J. B. Matthews
L. G. Mudge
F. D. Powers
G. Sawtelle
C. H. Snyder
G. Thorp
J. A. Wyler

1917

G. E. Alling
W. A. Bornemann
W. Brenton
W. H. Carter
H. C. Dayton
J. W. Fehnel
R. H. Fornwalt
F. S. Graham
C. S. Hill
H. F. W. Johnson
G. R. Kinter
A. F. Knoss
L. D. Lytle
H. F. Meschter
W. A. Reinhard
J. B. Schwoyer
L. G. Stem
R. F. Walter
G. M. Yocom

1918

A. Bettenhausen
H. G. Boyd
A. E. Buchannan
L. Burros
W. Doushkess
J. J. Early
J. H. Eckels
T. W. Gangloff
E. P. Heether
R. H. Heffelfinger
W. J. Igoe
C. M. Lebowitz
C. O. Lind
W. H. Maccallum
W. D. Maginnes
A. G. Mayers
E. A. Mooers
A. H. Randall
S. S. Richards
G. F. Rupp
A. C. Sommers
F. B. Speakman
A. C. Terwilligar
R. R. Thomas
E. F. Wait
P. G. Wear
J. P. C. Reilly

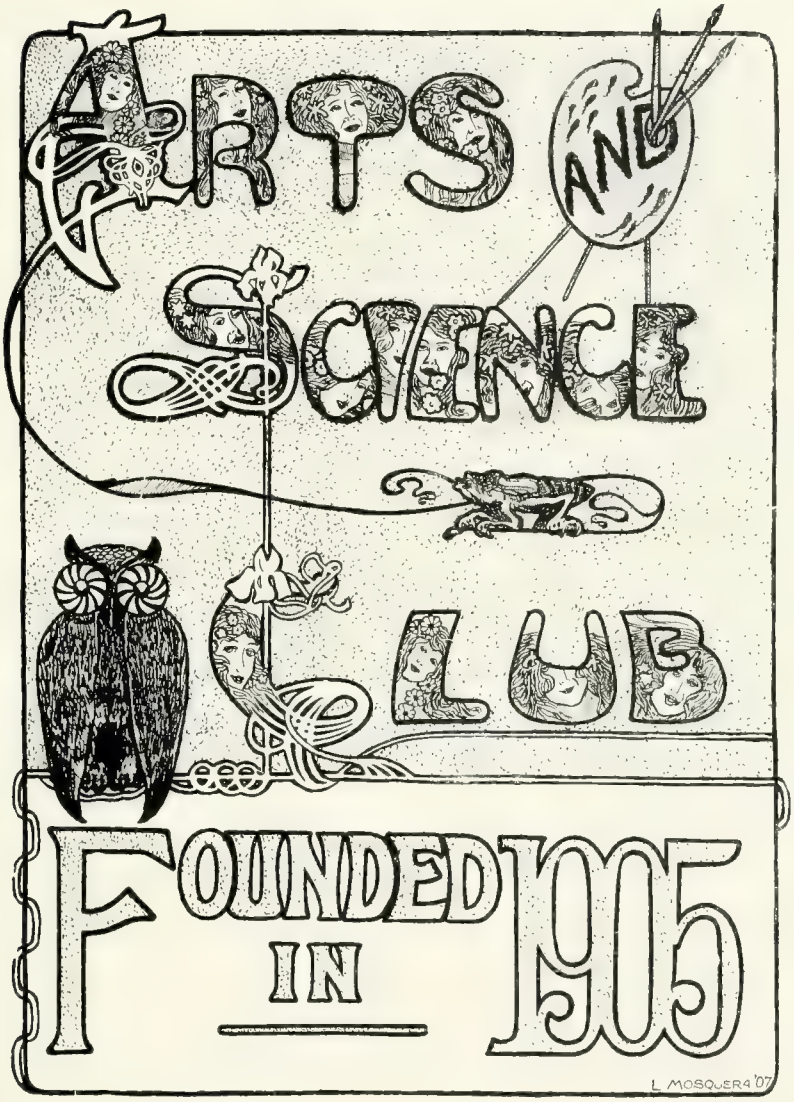
ARTS AND SCIENCE CLUB
FOUNDED IN 1905
L. MOSQUERA '07

Arts and Science Club

Officers

S. P. Taylor . . . . . *President*
H. I. Fair . . . . . *Vice-President*
R. N. Diefenderfer . . . . . *Secretary*
W. W. Gilmore . . . . . *Treasurer*
George McKinley . . . . . *Member at Large*

Honorary

H. S. Drinker, E.M., LL.D.
P. Hughes, A.B., A.M., Ph.D.
R. W. Blake, A.B., M.A.
P. M. Palmer, A.B.
C. J. Goodwin, Ph.D.
C. K. Meschter, B.B., B.A., M.A.
R. W. Walters, B.A.
W. C. Thayer, M.A., L.H.D.
J. L. Stewart, A.B., Ph.D.
C. S. Fox, A.B., LL.B., A.M., Ph.D.

Active Members

1915

M. N. Owen
G. S. Parlour
S. P. Taylor
W. S. More
C. A. Wolfe
C. R. Wagner
R. A. Weatherly

1916

E. A. Clare
C. H. Cope
R. N. Diefenderfer
H. I. Fair
J. A. Meredith
M. A. Strausburg
D. T. Wynne
W. H. Alexander
R. Y. Lerch

1917

E. F. A. Buxton
L. R. Conrad
K. S. Crichton
W. W. Gilmore
L. F. Haggland
W. M. Hartman
George McKinley
H. R. Merwarth
M. B. Messinger
L. G. O'Brien
G. B. Walter

1918

K. L. Ritter
L. C. Fenstermacher

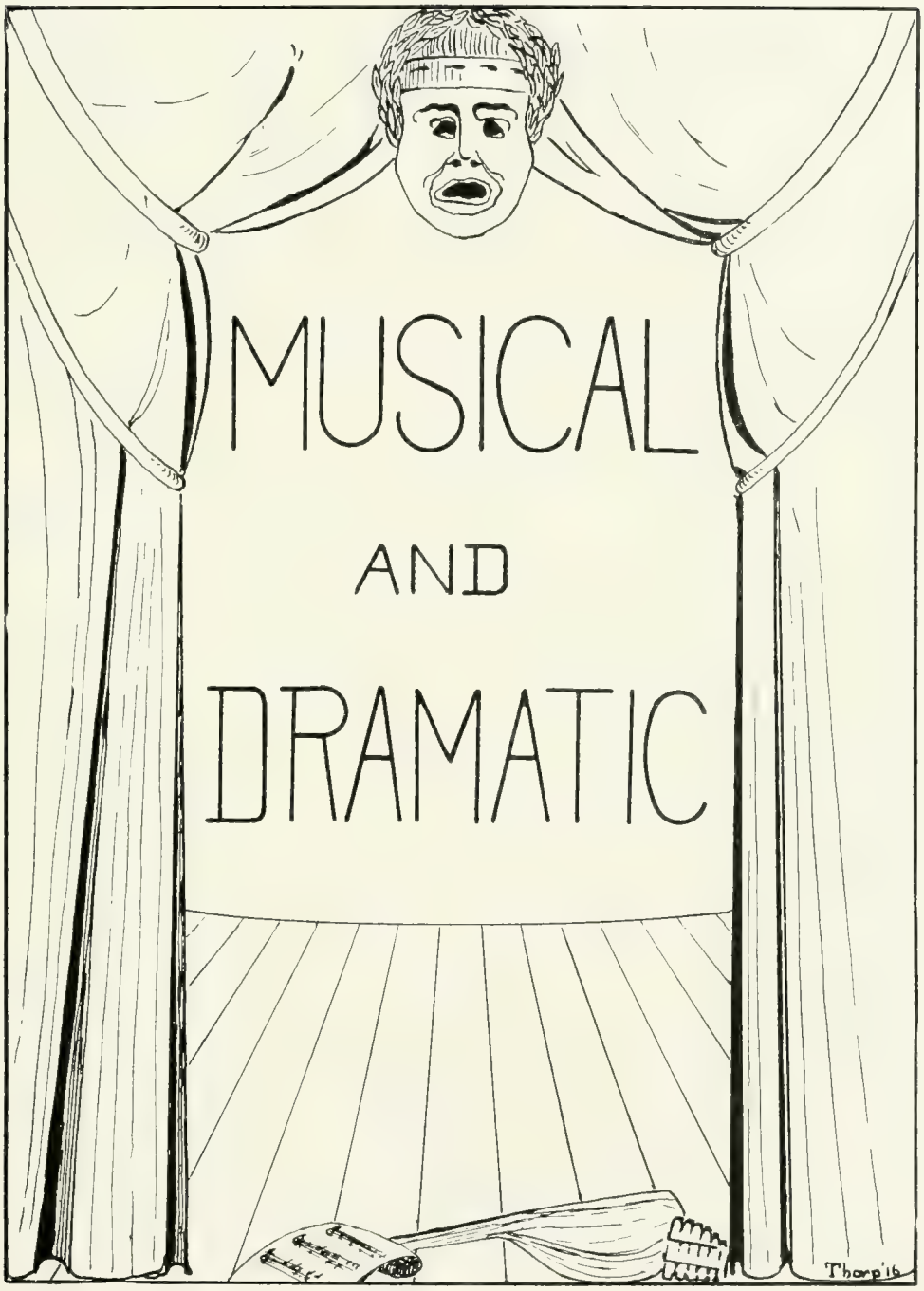
MUSICAL
AND
DRAMATIC
Thorp'16

MUSTARD AND CHEESE DRAMATIC CLUB

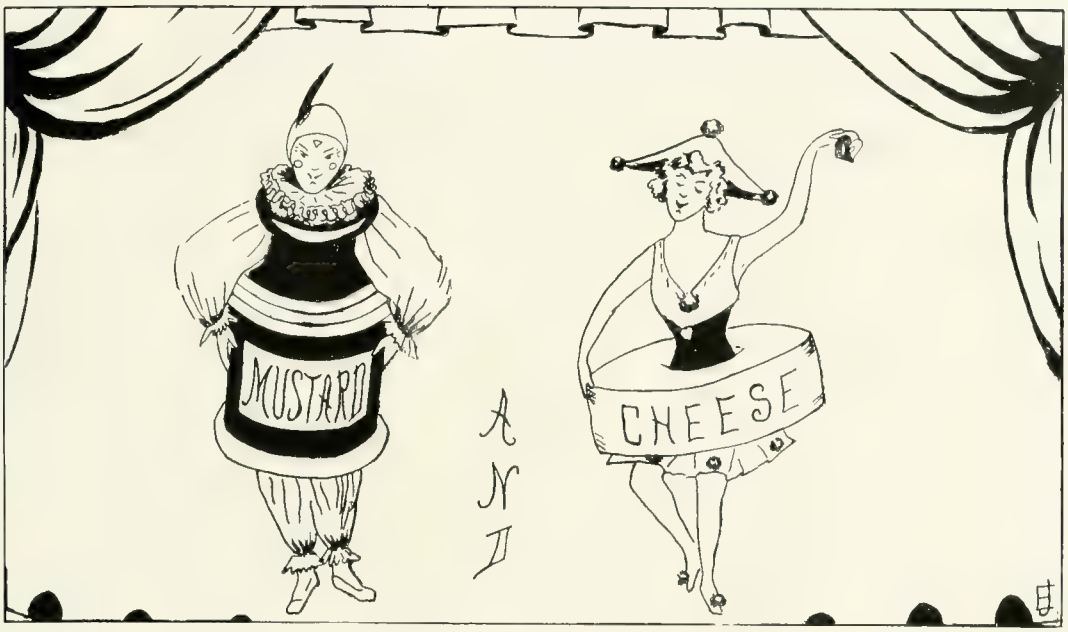

C. L. PACKARD

THE thirtieth annual production of the Mustard and Cheese Dramatic Club was the two act musical comedy "Make Me Laugh." The book and lyrics by J. E. Gheen and the music by C. L. Packard and C. E. Siebecker were written expressly for the association.

The show was first presented April 25th at the Grand Opera House. It was a pronounced success and was well received by the Junior Week audience. On May 2nd the club traveled to New York and staged a performance at the Hotel Plaza. The final show occurred during commencement week.

During the past year the Minstrel Association combined with the Mustard and Cheese Club and the annual fall minstrel show gave place to a variety vaudeville show. The character of the performance gives promise of a successful future for this new step.

Mustard and Cheese Dramatic Club

OFFICERS

C. L. Packard	*President*
W. B. Todd	*Manager*
H. M. Search	*Assistant Manager*
W. F. McConnor	*Stage Manager*
Prof. P. M. Palmer	*Treasurer and Faculty Advisor*
Mr. N. M. Emery	*Faculty Advisor*

"Make Me Laugh"

A MUSICAL COMEDY IN TWO ACTS

Book and Lyrics by J. E. GHEEN, Bethlehem, Pa.

Music by

C. L. PACKARD, '14. C. E. SIEBECKER, '15

Presented at the

HOTEL PLAZA, NEW YORK, SATURDAY, MAY 2, 1914

GRAND OPERA HOUSE, SOUTH BETHLEHEM, PA.

Saturday, April 25, 1914

Monday, June 8, 1914

—CAST OF CHARACTERS—

(Named in order of their appearance)

Helmar, a native who loves Shakespeare	W. M. McCauley, '16
Murad, the serious prime minister	H. M. Poust, '14
Miss Helen Blazes, "The Famous Comedienne"	D. T. Wynne, '16
Miss Fay Kerr	L. S. Green, '14
Miss Iona Brougham (Her "Dancing Dolls")	C. S. Wagner, '15
Miss Lura Mann (Her "Dancing Dolls")	H. D. Keiser, '16
Miss Sue Brett (Her "Dancing Dolls")	R. L. Greer, '16
John Dodgin, Miss Blazes's manager	A. Bach, Jr., '17
Mrs. John Dodgin, his manager	L. D. Edson, '17
Cornelius Fidence, a friend of	A. J. Wiegand, '15
Tom Hamilton, of Pittsburgh, disappointed in love	J. McKay, '17
I. M. A. Mystery ? ? ?	S. T. Edwards, '17
Fatima, a princess, daughter of	H. P. Rodgers, '16
King Schnasi, ruler of the Isle of Knotalaf	J. O. Liebig, '14

Natives, Dancers, Sailors.

SYNOPSIS OF SCENES

Act I.—King's Garden, Isle of Knotalaf.
Act II.—The Royal Palace.

THE CHORUSES

GIRLS

W. G. Richardson, '14
R. M. Pierson, '15
O. L. Carlson, '16
M. W. Kresge, '16
J. R. Randolph, '17
W. K. Wilson, '17
P. H. Kittle, '17
W. C. Price, '17

MEN

W. B. Todd, '14
W. F. McConnor, '14
K. G. Van Sickle, '14
W. B. Neide, '15
C. E. Siebecker, '15
W. M. Wood, '16
K. A. Lambert, '16
R. L. Colby, '17

SAILORS

S. W. Laird, '15
C. E. Keyes, '15
A. V. Bodine, '15
L. R. Atkins, '15
J. Leoser, '16
G. A. Smith, '16
C. H. Cope, '16
A. J. Dolphin, '17

MUSICAL NUMBERS

Act I.

1. Opening Chorus . . . . . Natives
2. "A Serious Prime Minister" . . . . . Mr. Poust and Chorus
3. "I'm the Funny Little Woman" . . . . . Mr. Wynne, Ponies and Chorus
4. "She's Not Like Other Girls" . . . . . Mr. McKay and Sailors
5. "Con" . . . . . Mr. Wiegand and Chorus
6. "My Dream Man—My Ideal" . . . . . Mr. Rodgers
7. "I'm An Incubator Baby" . . . . . Mr. Liebig
8. "Dancing Dolls" . . . . . Messrs. Wagner, Green, Keiser and Greer
9. "Sayings of Shakespeare" . . . . . Mr. McCauley and Chorus
10. Finale . . . . . Ensemble

Act II.

1. Opening Chorus . . . . . Ensemble
2. "The Jokes That Make Some People Laugh" . . Messrs. Wynne, Wiegand and Bach
3. "What Shall I Call You" . . . . . Messrs. McKay and Rodgers
4. "Mysterious Man" . . . . . .Mr. Edwards
5. "Henpecks" . . . . . Messrs. Bach and Edson
6. Pantomime Dance, "A Dream" . . . . . Mr. Wagner assisted by native men
7. Specialty . . . . . Mr. Wynne
8. Finale . . . . . Ensemble

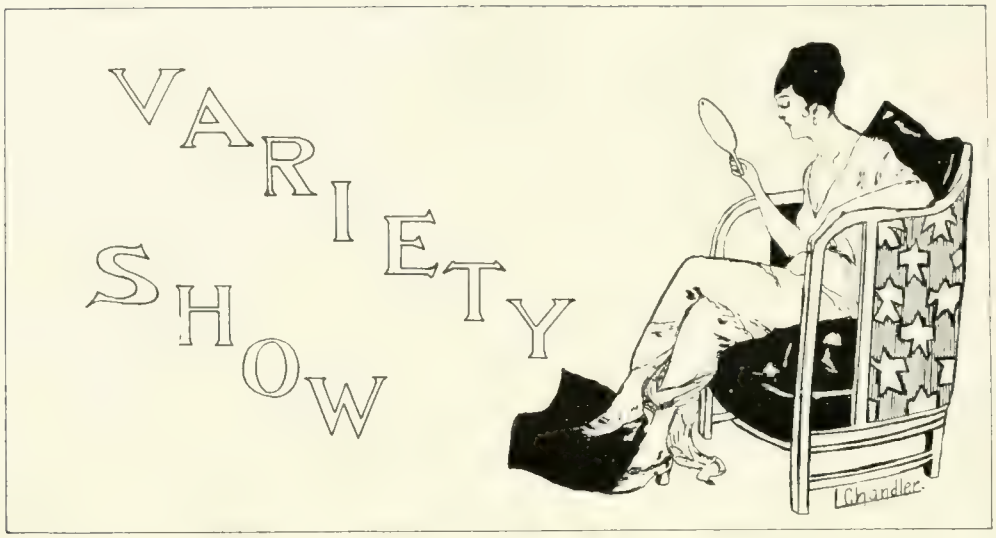

MUSTARD AND CHEESE

VARIETY SHOW

FRIDAY, DECEMBER 18, 1914

LEHIGH ORPHEUM

A — OVERTURE

B — THE MAN NEXT DOOR

A Telephone Complication

Staged by Parke B. Fraim, '09

CHARACTERS

MARY, a lady who scrubs and talks	ARTHUR H. RANDALL, '18
CONSTANCE PARKER, engaged to Philip Melville	OSCAR L. CARLSON, '16
PHILIP MELVILLE, so near and yet so far	J. LAWRENCE WARE, '15
JACK WISTAR, who makes most of the trouble	S. SOLOMON SAVADKIN, '17

SCENE—Adjoining apartments in a New York apartment house.

C — AYRAULT AND HANWAY

The Irishman and the Coon

D — COLBY AND WAGNER

Dancing Specialty

Introducing for the first time in this city—The Pavlowa Gavotte, The Fox Trot

---

E — HUSSA, MILLER AND TACHOVSKY

The Musical Trio with the famous One String Fiddle

Mustard and Cheese Variety Show

Continued

F

THE BACHELOR'S DREAM

Under the Direction of Parke B. Fraim, '09

SCENE I—The Bachelor's apartments.
SCENE II—The stage of The Metropolitan.
SCENE III—The Bachelor's apartments.

The Bachelor . . . . . J. LEROY KNIGHT, '18
His Valet . . . . . ROBERT S. LAMBERT, '18
The Premiere . . . . . ANGELO DE SA, '18

MYRON A. WEAVER, '15
LEICESTER H. LANCASTER, '16
ARTHUR T. SPIES, '16
G. MILTON LEVY, '17
SHELDON V. CLARK, '18
A. GRETH MAYERS, '18

JOHN B. HILL, '16, Pianist

During Scene 2 Messrs. de Sa and Knight will dance the "Pavlowa Gavotte," as danced by Pavlowa.

G

SLOMAN AND ROSENSTEIN

No Wedding Bells for Me

H

MADAME MULLABRANT

(O. E. WEBB) In Her One Act Spasm

I

THE REAL "Q"

Doctor . . . . . A. BACH, JR., '17
Detective . . . . . A. J. WIEGAND, '15
Thief . . . . . A. H. FREY, '15

TIME—The Present.
PLACE—Office of Dr. Browder Cornish, a specialist in nervous diseases, New York City.

Members of Club

1914

W. B. TODD
W. F. MCCONNOR
K. G. VAN SICKLE
H. D. BALDWIN
C. L. PACKARD
L. S. GREEN
H. M. POUST
J. O. LIEBIG
G. B. LINDERMAN
T. W. DOWNS
R. A. LAEDLEIN

1915

D. G. BAIRD
J. F. KERBAUGH
L. CHANDLER
C. E. KEYES
A. V. BODINE
J. L. WARE
S. W. LAIRD
S. T. MITMAN
R. M. PIERSON
H. M. SEARCH
L. R. ATKINS
M. A. WEAVER
C. S. WAGNER
A. J. WIEGAND
W. B. NEIDE
C. E. SIEBECKER
J. C. MILLER

1916

O. L. CARLSON
E. J. CLEMENT
R. L. GREER
H. D. KEISER
M. W. KRESGE
C. H. COPE
W. M. MCCAULEY
D. TODD, JR.
G. THORP
W. M. WOOD
J. LEOSER
B. F. KRING
O. E. WEBB
D. T. WYNNE
K. A. LAMBERT
G. A. SMITH
L. H. LANCASTER
A. T. SPIES

1917

A. BACH, JR.
L. D. EDSON
J. M. MCKAY
R. L. COLBY
P. S. HANWAY
S. T. EDWARDS
H. P. RODGERS
J. R. RANDOLPH
A. J. DOLPHIN
J. AYRAULT, JR.
A. S. ROSENSTEIN
W. K. WILSON
D. H. KITTLE
W. C. PRICE
S. SAVADKIN
G. M. LEVY

1918

A. H. RANDALL
L. F. KNIGHT
S. V. CLARK
J. P. TACHOVSKY
R. S. LAMBERT
A. G. MAYERS
H. J. SLOMAN
A. DE SA

THE COMBINED MUSICAL CLUB

Lehigh University Musical Clubs

Officers

Alexander S. Diven, III	*President*
Edward H. Williams	*Secretary*
Clarence E. Keyes	*Manager*
Miles W. Kresge	*Assistant Manager*

THE GLEE CLUB

T. Edgar Shields, *Coach* — Alfred V. Bodine, *Leader*

First Tenor

W. H. Kelchner, '15
E. H. Williams, '15
F. E. Clark, '15
L. P. Grossart, '17
J. W. Kurtz, '17
A. Concilio, '18

Second Tenor

W. B. Miller, '16
H. W. Shockley, '16
H. P. Rodgers, '16
R. W. Sheckells, '16
H. F. Appel, '17
L. E. Collins, '17
R. M. Doubs, '18

First Base

A. S. Diven, '15
M. B. Gunn, '16
M. W. Kresge, '16
G. A. Smith, '16
G. A. Butterworth, '17
J. Hagenbuch, '17
G. K. Bishop, '17

Second Base

L. R. Atkins, '15
A. V. Bodine, '15
P. M. Teeple, '15
H. F. Bergstresser, '15
G. S. Borden, '16
C. H. Cope, '16
E. L. Klotz, '18
R. W. Staats, '17
V. B. Pike, '17

THE MANDOLIN CLUB

Gerald Thorpe, *Leader*

First Mandolin

W. B. Neide, '15
G. Thorp, '16
R. L. Colby, '17
L. D. Edson, '17
L. J. Luckenbach, '17
W. H. Wolfe, '17
M. E. Johnson, '18

Piano

T. C. Beatty, '18

Second Mandolin

T. Forstall, '16
C. H. Cope, '16
G. R. Johnson, '16
B. E. Ostrom, '17
R. W. Staats
J. Mc. Latimer, '18

Banjo

J. L. Dodson, '18
C. M. Sanderson, '18

First Term Engagements

Bethlehem, Pa., High School Auditorium	December 3, 1914
Baltimore, Md., Hotel Belvedere	December 4, 1914
Wilmington, Del.	December 5, 1914
New York, N. Y., The Hotel Plaza	January 16, 1915

THE BAND

The Band

J. C. Cranmer . . . . . *Leader*

Members

1915

O. B. Church, *Baritone Horn*
H. D. Cranmer, *Drums*
S. W. Laird, *Tenor Horn*
F. H. Madden, *Cornet*
C. F. Vance, *Clarinet*

1916

G. B. Adams, *Alto Horn*
M. O. Andrews, *Cornet*
E. Broadstein, *Clarinet*
G. S. Bordon, *Trombone*
B. M. Jones, *Alto Horn*
G. A. Smith, *Cymbals*
J. A. Snyder, *Bass Horn*

1917

H. F. Appel, *Alto Horn*
O. W. Barkley, *Cornet*
K. S. Crichton, *Drums*
R. E. Ridgeway, *Drums*

1918

J. E. Altoeffer, *Trombone*
L. J. Luckenbach, *Drums*
E. W. Bleam, *Cornet*
W. T. Staats, *Cornet*
E. L. Klotz, *Cornet*

LEHIGH UNIVERSITY CHOIR

1915

A. V. Bodine

1916

D. T. Wynne
M. W. Kresge
H. F. Bergstresser
W. B. Miller
G. A. Smith
L. Mardaga

1917

G. C. Kehrer
J. W. Kurtz
G. K. Bishop
H. P. Vreeland

1918

J. M. Latimer
H. J. Phillips
R. Hartzell
H. H. Weber
A. L. Purple
S. B. Downey
R. D. Warner

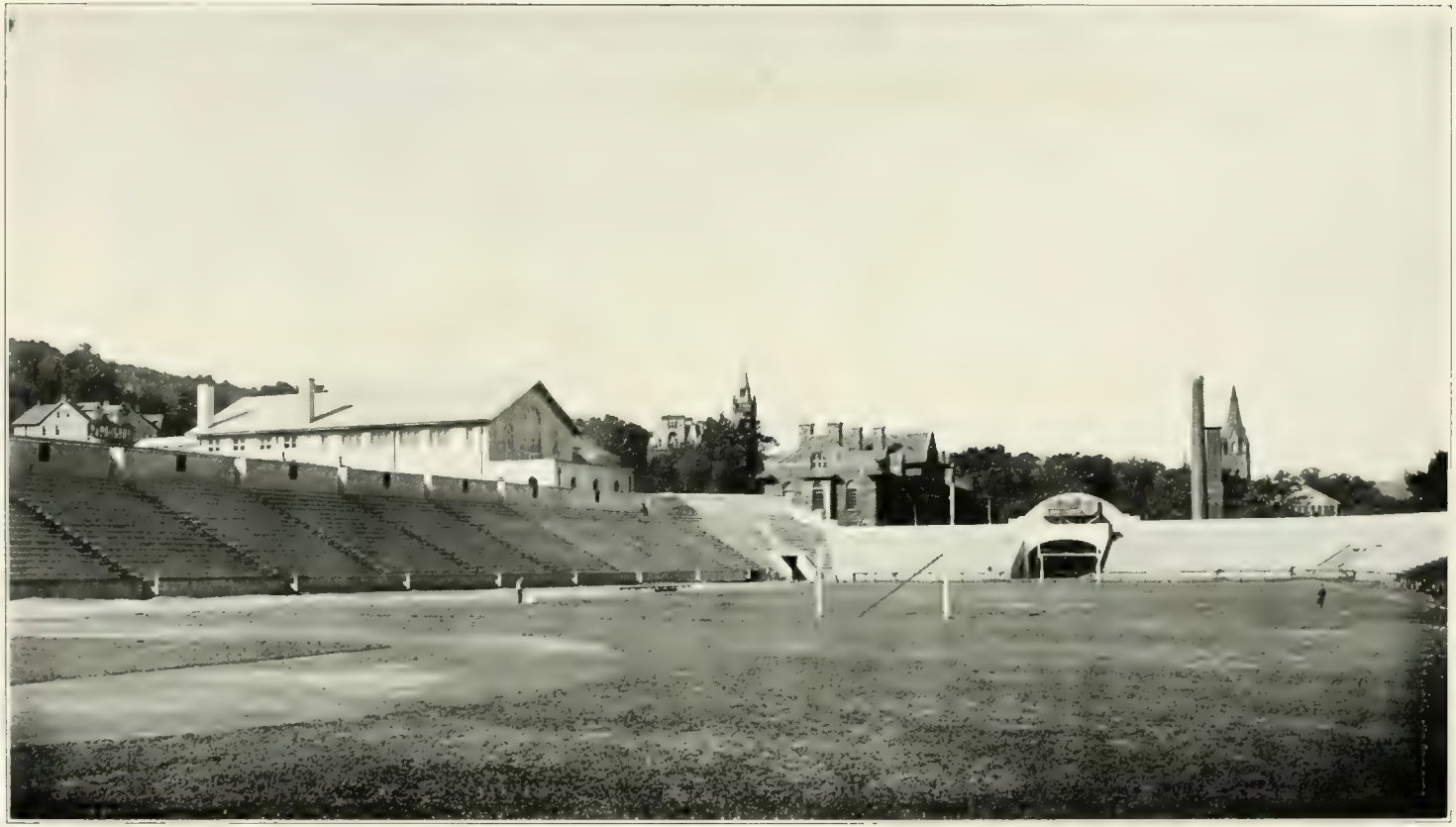

TAYLOR FIELD

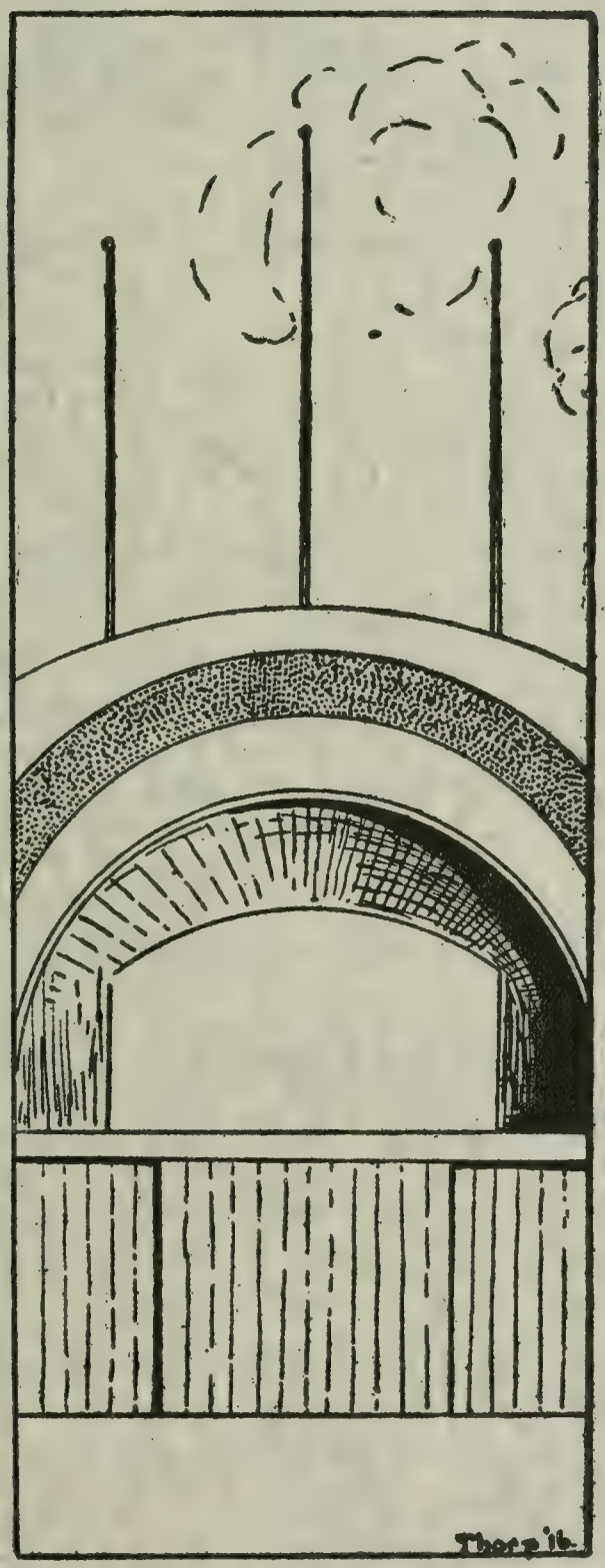

ATHLETICS

Book IV.

Lehigh University Athletic Association

Officers

H. A. Brown, '15 . . . . . *Chairman*
H. R. Reiter . . . . . *Secretary*

Committee

H. S. Drinker, '71, *ex-officio*
J. L. Stewart
W. A. Wilbur
S. T. Harleman, '01
N. M. Emery, '99
E. G. Grace, '99
W. F. Roberts, '02
W. L. Wilson, '88
M. Bernstein, '04
G. Hoban, '15
D. Davidson, '15
C. I. Anderson, '16
R. E. Delaney, '17

Charley Taylor Day

THE formal opening of the new Taylor Gymnasium, Field House and Field took place at the University on Saturday, October 17, in the presence of a large company of students, alumni, faculty, trustees and friends. It was an altogether notable event—alike for the significance of the improvements in an educational way, for the character of the gift and the manner of giving, and for the whole-heartedness and spontaneous enthusiasm shown on all sides. In Lehigh history "Charley Taylor Day," as the students first, and everybody else, chiming in, called it, will stand out as a day of unique importance and of a flavor characteristic of "a typical Lehigh man who has loved and worked for Lehigh through all of his life * * * * honest, modest, lovable;" a man upon whom "Fortune has smiled" and who has "graciously passed the smile around;" a man who has "won not alone the gratitude but the respect, the admiration, the love of every son of Lehigh."

During the morning visiting alumni and friends inspected the Gymnasium, Field House and Stadium under the guidance of members of the student body. Luncheon was served in the Commons at 12 o'clock. Then came the addresses of the day. The speakers were: President Drinker, in opening the exercises; Mr. Taylor, in response to Dr. Drinker's greeting; Harold A. Brown, '14, President of the Senior Class, presenting to Mr. Taylor, in behalf of the student body, a large silver loving cup; Archibald Johnston, M.E., '89, who made the principal address of the day; Professor John L. Stewart, in behalf of the Faculty; Bishop Ethelbert Talbot, in behalf of the Board of Trustees; Emil Diebitsch, President of the Alumni Association, in behalf of the Association; Dr. John A. Brashear, in behalf of Mr. Taylor's Pittsburgh friends.

Townspeople of the Bethlehems turned out in great number at the football game in the Stadium in the afternoon, manifesting their appreciation of the value to the community of Mr. Taylor's gift.

The game was between the elevens of the Carnegie Institute of Technology and Lehigh University. Mr. Taylor is a Trustee of both institutions.

Novel features of the afternoon included the first formal appearance of the Lehigh University new student band, and the grouping of students on the south stands in such order that their white hats spelled the word Taylor; later they formed a large T. The cheering for Mr. Taylor was hearty and continuous, and the students sang several songs especially written for the occasion. Between the halves the entire student body had a parade on the football field, where they grouped themselves in the form of the letter T and gave cheers and songs. Mr. Taylor who, with Mrs. Taylor, occupied a seat in the north stand, led the students in several of the songs. The entire scene was one of unbounded enthusiasm and good spirit.

The closing function of Taylor Day was a University dance in Drown Memorial Hall at which Mr. and Mrs. Taylor were present.

DAY

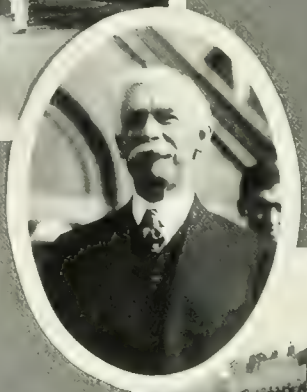

TAYLOR

FOOTBALL

F.D. POWERS.

THE SQUAD

Foot Ball

SEASON OF 1914

G. W. Hoban, '15 . . . . . *Captain*
C. S. Wagner, '15 . . . . . *Manager*
T. Keady . . . . . *Coach*
H. R. Reiter . . . . . *Physical Director*

Team

Right end: Sawtelle
Right guard: F. J. Green
Right tackles: Richards, Grumbach
Centers: Scruggs, Hoffman
Right half-backs: Hoban, Mattern
Left ends: F. W. Green, Desmond
Left tackles: Tate, Good
Left guards: Ostrom, Becker, Pons
Quarter backs: Cahall, Chenoweth
Left half-back: Maginnes
Full-back: Halsted

Tom Keady

The most important factor in Lehigh's football success for the past three years is "Tom" Keady. As head field coach Tom put the "old gyp" in the team, for "the never say die spirit" of the team while Tom has been boss has resulted in victories out of defeats. Tom has one of the best football heads in the country. The plays and formations that he devised were some of them entirely new, and as the record of the season shows produced the desired results.

H. R. Reiter

Bosie stands for the system that sent Lafayette down to defeat for the third consecutive year. "Bose" has made possible the new gymnasium, the improvements to the field, and the system. To the system is due the success of all forms of athletics, and the system is improving all the time. Everybody must take exercise, and it is almost as easy to take it with a team as anything else. And besides this, "Bose" is constantly improving the "spirit."

THE TEAM

CAPTAIN G. W. HOBAN

CAPTAIN Hoban is one of the gamest men that has represented Lehigh in football. After being tackled in a manner no matter how hard George would come up with a smile on his face. This was disconcerting at times, to the other team.

His work has been uniformly good throughout the time that he has played on the team. When Captain Crichton failed to return to college in the fall it fell on George's shoulders to act as field captain almost every game. His knowledge of the game and coolness while on the field and in a game made him the ideal man for the place. Therefore his election to the Captaincy came almost as a matter of course.

While Hoban's playing has not been sensational it was steady and of the kind that counts. On an end run or on a line plunge George would turn in his distance and usually a little extra for good luck. On the defence he could be relied upon to keep away from the interference and drop the man with the ball. Although not especially fine as a punter Hoban could be relied to get the ball off and did it often, usually holding up his end if it came to a kicking game.

The team says Honus is the All-American manager, and his work the past season shows it. The schedule was a wonder, and the home games were fine, as a result, with fine attendance. Nothing was too good for the team. But with it all the balance shown by the football accounts was very respectable, and was on the right side of the sheet. One of the best things that can be said for a manager is that he kept the team, the college, the coaches, and the Athletic Committee all satisfied with the way things were going. This can be said with perfect truth of "Honus."

MANAGER C. S WAGNER

SCRUGGS

"Stewy" played a marvelous game at the pivot. Although light and playing against heavier men Stewy was not outplayed throughout the season. His passes were quick and accurate, on the offensive, and with his passing, he found time to make a hole in the opposing line. On the defensive, Scruggs played a shifting game, backing up the line or the ends wherever needed. He was enabled to do this because of his ability in diagnosing plays and because of his speed, for Stewy is certainly speedy. At the beginning of the season Scruggs alternated with Hoban as field captain and performed the duty well. Scruggs is a Junior, so we may hope to see him play again next year.

CHENOWETH

"Chenny" the diminutive, played a remarkable game at quarter back after the faculty withdrew their ban on him, which they had at the beginning of the season. Chenny could use his head and had rare ability in choosing the right play at the right time. He was fast and often got away for a good run. He could pass the ball for a short or long distance and worked with the ends in beautiful forward passes. If anyone could get the most out of the team it was Chenny, for he kept them on the jump and going all the time.

CAHALL

"Billy" played two positions this year with equal success. Before the faculty let Chenny in the game Billy ran the team from the quarterback position. After Chenny came back Billy came back to half back. Here he shone to great advantage. Walter Camp picked him for second choice All-American Right Halfback. He was the best goal kicker in the country this past season, making nine field goals. He could forward pass accurately for considerable distance, and in addition to this Billy was a punter of exceptional ability.

MAGINNES

"Mac" showed up well in his first year of college football. His position was halfback. "Mac's" strong point was on the defense, as he was a hard and sure tackle. In carrying the ball Mac showed his speed in great shape, often getting away for considerable gains. This was Maginnes' first year in college football and the experience gained will make him an extremely valuable man next year.

FRANK GREEN

Frank Green showed up well at guard this year. His big height and weight made him a terror to the opposing line. It was almost impossible to get a play through Frank, and the opposing team usually soon gave up the attempt to find how weak Gren's guard was. An injury kept him out of some of the games, but his hard work and determination kept him a place.

TATE

Faculty restrictions kept Tate out of the game for a short portion of the season at the start. When he did get in he showed how the position should be played, notably in the Penn State game, when he was up against one of the best tackles in the country. But Tate's weight and height, with his fighting spirit showed game after game. He could open holes in the line that were enormous, and that were used to good advantage. His work throughout the period when the faculty allowed him to get in the game was steady and brilliant, and showed him to be a good man for the captaincy of next year's team, to which he was elected at the close of the season.

SAWTELLE

Sawtelle followed the ball very closely and often converted the other sides misplays into gains or even scores for the Brown and White. His specialty was grabbing a forward pass and getting away for gains. He could be relied upon to get the interference at least when a play came in his direction, and after one or two tries at his end the opposing team soon quit. This was Sawt's third year representing Lehigh on the gridiron, and the result of his experience was apparent. Sawt was another man on the All-Pennsylvania team.

GOOD

Bob Good played his first year on the 'varsity in various positions, oscillating between tackle and halfback. Last year Bob was quarterback of the scrubs, and his experience soon made itself felt, in his apparent ability to diagnose plays. As tackle Bob showed remarkable ability for getting in and smearing up a play on the defense and while on the defense he opened up big holes in the opposing line. In the backfield Bob was a good line-plunging back and did excellent work on the defense. Good is a sophomore, and no doubt we'll see more of his ability next year.

FRED GREEN

Freddy Green showed up better than ever this year at end. Freddy is heavy, but does not look it, and so attempts were often made to smother him and get a play around him. But these were mostly only attempts, for Freddy had a disagreeable habit of breaking things up, in the way of smooth team work on the opposing team. Fred is quite a speed merchant and got down and got his man after a kick. Freddy was strong at grabbing forward passes and made big gains with them. Freddy was tried at halfback, beside his position of end, and could play it in good shape, but not so well as at end. In addition to these things Fred was a punter of no mean ability.

HALSTEAD

"Ty" is a wonder at hitting the line. When we consider that "Ty" had his first year in college football this past year, we wonder at the way he worked. Something that seems as if it should handicap him is his light weight, as he weighs only about 165 pounds, but that seems only a small factor, for "Ty" could be depended upon for the small extra distance in almost any pinch. "Ty" worked very hard and showed up well in every game. His great forte was on the defensive.

PONS

"Nick" could tear holes in an opposing line big enough to drive a buggy through. His weight, which was about 265, soon told in wearing his opposing guard down and then Nick could do almost as he wanted. On the defensive "Nick" got through time after time to throw an opposing back before the play could get fairly started. Very often Nick could take care of two men, leaving the center free. This year is Nick's Sophomore year, and there is every reason for hoping to see Nick a star of the first water next year.

GRUMBACH

"Lou" showed up well at the start of the season, continuing his steady work of last year. He showed that he could play either tackle or guard and show up the opposing man. Because of his height Lou was able to get through or over, and break up a play before it was started. But in the very first game of the season, that with F. and M. Lou sustained an injury that prevented him showing up to advantage the rest of the season, his arm was broken. But as soon as the doctors would allow it Lou was out on the field taking his medicine with the scrubs, giving the 'varsity the benefit of his experience in that way.

DESMOMD

Desmond had the call at end at the start of the season, but was one of the typhoid victims. In fact the day that Jack played his last game of the season he was nearly all in because of typhoid. Desmond is a tall, rangy fellow, with considerable weight attached to him, who can get down the field in good time to cover a man after a kick or who can pull down a forward pass from a considerable height. This year was Desmond's first, and so we may look forward to seeing him better than ever next year.

HOFFMAN

"Trusty" certainly lived up to his nickname again this year, being out in the thick of it all, helping the scrubs with all his might. Year after year Trusty has been out trying to make the team, and year after year he has missed out. But that did not phase Trusty. He stood up to the 'Varsity on the scrubs, doing his best to give his alma mater a good football team. He knew that he was light and was handicapped, but he was among the first out every day, and stayed as long as he could. His example has done as much as any other thing here to bring home to us the true meaning of sportsmanship.

OSTROM

Ostrom came to Lehigh with a reputation and made good in spite of it. From the Muhlenberg game on throughout the season Osty played an exceptional game at guard. His weight was a considerable factor in his playing, for Osty is rather stout. He has not been outplayed this season, and the balance is always more in his favor. He has opened holes in the opposing line that the backs have been quick to take advantage of, with a resulting large gain, usually. Ostrom was another member of Lehigh's football team who was picked for the All-Pennsylvania football team. Osty is a Junior.

RICHARDS

"Al" held down the Right Tackle place throughout the season, notwithstanding the fact that he was playing his first year of college football, that there was no lack of excellent material and that he was one of the lightest men on the team. Richards played a fine game. He showed fight from the start to the finish of every game, never giving up, and showing that he kept in excellent condition. His work against heavier men was all that could be desired. He was one of the gamest men on the field. As "Al" is a Sophomore there is every reason to hope that we will see him playing a great game next year.

BECKER

There is no question but that Becker is awfully light. He is probably one of the lightest guards in the colleges. But that didn't matter a bit to Becker, for he played his hardest in every game that he got in, and showed up a much bigger man, usually. It is hard to tell how he did it but he had the faculty of spilling his man in the face of his own play, or of getting through and mussing the play up. His stamina was good, too, for he was seldom forced to quit, which is remarkable, considering his weight and that he was playing against a bigger man, usually. Becker is another Sophomore.

ASST. MANAGER MUDGE

Assistant Manager Mudge, now Manager Mudge worked very nearly as hard as the men on the team for the success of the football season. He was out every day doing his best to keep things going in the right way. It is reported that he already has a wonderful schedule ready for next year, which will tend to make next year bigger and better than ever before.

FOOTBALL

Season of 1914

At the beginning of the year Lehigh football stock was pretty low. Many of the 1913 team had graduated or had not come back to school and other veterans were under faculty ban. With the scrubs from the previous season and a bunch of good new material Coach Keady and his coaching staff soon had a team put together that had the stuff.

To start the season off the team got together and walloped F. and M. by a 12-0 score. F. and M. went down to Philadelphia the following week and beat Penn 10-0. Then the Indians came, saw, and went back home without much cheer. The score that spelled disaster to them was 21-6. By this time we began to realize how good the team was. The team traveled up to Yale the next Saturday and came back with a virtual victory, for they beat Yale by a 3-0 score the first half, with a beautiful drop kick. In the second half Yale put in a fresh team that beat the fagged-out Lehigh team.

Then Carnegie Tech came from Pittsburgh and played a fine, fast game. They gave us the scare of the year, and on Taylor Day. But Sawtelle, Cahall, and Hoban gave a fine exhibition, saved the day for us and we came out on the long end of a 24-20 score. This was an open game with forward passes making long gains.

Then Muhlenberg came from Allentown with a lust for blood. In a hard fought and bitter game Lehigh line smashed her way to a victory. The final score was 27-0. Johns Hopkins followed a week after Muhlenberg and was easily defeated by a 33-0 score.

In a fine game with Penn State Lehigh startled Penn State by its strength. Penn State had held Harvard to a tie score and as Harvard was probably the best team in the country last fall State was not expecting much trouble. But although Desmond had typhoid, Grumbach was suffering from a broken arm and Billy Cahall had a bum ankle Coach Hollenbach's protegees were given the first trimming of the year. Holes were

opened up time after time through Penn State's wonderful line and the backs smashed through. Lehigh's kicking in this game showed how strong it was. State was clearly outplayed in all departments of the game, and was beaten by a score of 20-7.

In the next game which was with Villanova Lehigh showed the effects of its hard game with State, for it showed a strong tendency to slump. But in this game Lehigh came out ahead. The team showed up poorer in this game than in any other thruout the year, playing listlessly and without any resemblance of its usual power.

The next game with Lafayette would determine if the season were a success, for even in view of the wonderful record thru the rest of the year it would spoil the season to lose to Lafayette. But the team played as well in this game as in the State game. Naturally, therefore, the team came out ahead. While the game was hard fought thruout, and Lafayette showed its never say die spirit the determined fighting of the team showed at the start and the result was not long in doubt. In this game as in no other the team showed its versatility of attack, gaining by line plunging, by forward passing, by ability to drop kick.

Taken all in all the season of 1914 was a signally successful one. Only one game was lost, and that to Yale, and even in that game Lehigh scored on Yale and beat them during the first half. As victims are numbered Lafayette, Penn State, F. and M. and Carlisle. Lehigh scored 167 points to her opponents 64. One man was second choice on the All-American team of Walter Camp's, and champion drop-kicker of the year. Five Lehigh men were on the All-Pennsylvania team. Thanks for this is due to Professor Reiter, Coach Keady and his capable assistants, to the team itself, to the scrubs, and in a slight extent to the spirit of the student body in sticking behind the team and letting them know it by their cheering.

Record of Games

September	26	Franklin and Marshal	0	Lehigh	12
October	3	Carlisle	6	Lehigh	21
October	10*	Yale	20	Lehigh	3
October	17	Carnegie Tech	20	Lehigh	24
October	24	Muhlenberg	0	Lehigh	27
October	31	Johns Hopkins	0	Lehigh	33
November	7	Penn State	7	Lehigh	20
November	14	Villanova	0	Lehigh	10
November	21*	Lafayette	7	Lehigh	17
		Total Points	80	Total Points	167

* Indicates game away.

STATISTICS

Lineup at Start of Lafayette Game

L. E.	L. T.	L. G.	C.	R. G.	R. T.	R. E.
F. W. Green	Tate	Ostrom	Scruggs	F. J. Green	Richards	Sawtelle

Q. B.
Chenoweth

L. H. B.
Cahall

R. H. B.
Halstead

F. B.
Hoban

The Team

	Position	Age	Height	Weight	Prep. School
F. W. Green	L. E.	20	5 ft. 9 in.	185	Amherst Prep.
Tate	L. T.	21	6 ft. 2 in.	196	Boston Latin
Ostrom	L. G.	21	5 ft. 11 in.	211	Minnesota
Scruggs	C.	19	5 ft. 7 in.	171	Terrill
Frank Green	R. G.	20	6 ft. 2 in.	193	Boston Latin
Richards	R. T.	18	5 ft. 11 in.	160	Chestnut Hill
Sawtelle	R. E.	22	5 ft. 6 in.	162	Marietta
Chenoweth	Q. B.	20	5 ft. 6 in.	150	El Paso
Cahall	L. H. B.	22	5 ft. 8 in.	155	Germantown Ac.
Hoban	R. H. B.	22	5 ft. 10 in.	185	Dartmouth
Halstead	F. B.	18	5 ft. 11 in.	168	Erasmus High
Grumbach	R. T.	23	6 ft. 1 in.	200	Williston
Good	L. T.	19	5 ft. 10 in.	176	Harrisburg Tech.
Maginnes	L. H. B.	19	5 ft. 10 in.	153	Exeter
Pons	R. G.	19	5 ft. 7 in.	274	Pennington
Becker	R. G.	20	5 ft. 6 in.	150	Central High, Phila.
Hallowell	Q. B.	18	5 ft. 4 in.	139	Wenonah
Mattern	R. H. B.	22	5 ft. 8 in.	170	Minnesota

Lafayette Scores

	Lehigh	Lafayette		Lehigh	Lafayette
1884	0	50	1895	6	14
1884	4	34	1897	0	34
1885	0	0	1897	0	22
1885	6	6	1898	22	0
1886	0	12	1898	5	11
1886	0	0	1899	0	17
1887	10	4	1899	0	35
1887	0	6	1900	0	35
1888	6	4	1900	0	18
1888	16	0	1901	0	29
1889	16	10	1901	0	41
1889	16	6	1902	6	0
1890	30	0	1903	12	6
1890	66	6	1904	6	40
1891	22	4	1905	0	53
1891	6	2	1906	0	33
1891	16	2	1907	5	22
1892	0	4	1908	11	5
1892	15	6	1909	0	21
1893	22	6	1910	0	14
1893	10	0	1911	0	11
1894	0	28	1912	10	0
1894	11	8	1913	7	0
1895	12	21	1914	17	7

BASEBALL
F D POWERS

THE TEAM

BASE BALL 1914

CAPTAIN O'KEEFE

Walter F. O'Keefe . . *Captain*
Robert W. Gilroy, '14 . . *Manager*
Hendrick M. Search, '15 *Asst. Manager*
Tom Keady . . . . *Coach*

Team

Charles I. Anderson, '16, *pitcher*
George E. Lees, '17, *catcher*
William G. Bell, '14, *first base*
Albert W. Chenoweth, '16, *second base*
Walter F. O'Keefe, '15, *third base*
Samuel Fishburn, '17, *short stop*
Harold E. Sanford, '16, *left field*
Theodore K. Hagey, '16, *center field*
James E. Keady, '16, *right field*

Substitutes

Joseph W. Albrecht, '15
Edward C. Loud, '17
Stanley J. Edwards, '17
Vernal E. Light, '17
Albert H. Achorn, '17
Edwin F. A. Buxton, '17

MANAGER GILROY

Captain-Elect Chenoweth

THIS year Lehigh finished her baseball season with nearly an even total score, it being two points in her favor, tho in the total number of games she won but one game less than half the total number played. Altho this was Keady's third year as coach, he had to handle practically an entirely new squad, as only five or six of the old squad returned this year.

The opening game on Taylor Field played with Manhattan proved to be a one-sided affair. This was shown by the 9 to 1 score.

The team then started on its southern trip, and played against six strong teams which had already received much practice. The first game came to our credit, but numerous errors on our side and the excellent batting of the more seasoned rivals caused us to lose the other games.

Faultless fielding by the Tufts team, and their three home runs secured to them a 12 to 3 victory on our home diamond.

Light pitched the next game against Swarthmore, and turned the luck our way once more to the tune of 9 to 1.

Muhlenberg was easily defeated as the score of 8 to 1 shows. The next game with the strong Bethlehem Steel Co. team saw both batteries working well, but the heavy slugging of the Steel team gave them the game for an 8 to 7 score.

A brace in the team's work won the game from New York University. Loose fielding by Bucknell, and our hard hitting gave us another 18 to 0 credit. We played the University of Pennsylvania on May 6, but the "Quakers" took the game away from us for the price of 3 to 0. The next team to appear on Taylor Field was Pennsylvania State College. They probably wanted to play forever, but darkness ended the game, which had resolved itself into a pitchers' battle—the score standing three all at the end of the twelfth inning.

By brilliant work on bases the Brown and White team secured a score of 2 to 0 from the University of Pittsburgh. Villa Nova then came and gave us the 4 to 0 game —they couldn't find our field hits.

In the first of the series with Lafayette, we went to Easton with an uneasy feeling. Their season thus far had been a distinct success, and so we added another victory to their list—just to tease 'em along.

Then Dickinson landed here just when Tom's team had a hitting streak. Dickinson hit some too, but the Brown and White team scored 8 to their 3.

We then went back to Easton for the second game—just to tie the series.

The Seton Hall ball-tossers arrived next, and after the pitchers' struggle in which Anderson secured ten strike-outs to Whalen's five—nevertheless the visitors took the game with a 4 to 1 win.

Lafayette came to South Bethlehem on Alumni-day, and furnished a bunch of thrills for the Commencement Week visitors. Lehigh assumed the lead in the second inning—scoring two runs on Keady's two-base hit over right-field fence. The greatest anxiety was felt in the last half of the ninth inning when the score stood 4 to 3 for Lehigh. Lafayette secured three men on bases with only one out—but, that wonderful "Andy" saved the day and the "series" by striking the last men out.

The Chinese University team came on June 8. Several of the "Varsity" men had already gone home for the summer, but even with the patched line-up we prevented the semi-professional "chinks" from getting away with more than 5 to our 3. Comparatively little interest was shown in this last game, for we had already "turned the trick," we had "beat Lafayette" in the series.

Season of 1914

			L. U.	OPP.
April 4	Manhattan	Home	9	1
April 6	Catholic University	Away	7	6
April 7	Maryland Agri. College	Away	0	13
April 9	Washington and Lee	Away	0	4
April 10	Washington and Lee	Away	7	11
April 11	Navy	Away	1	13
April 17	Tufts College	Home	3	12
April 18	Swarthmore	Home	9	1
April 23	Muhlenberg	Home	8	0
April 24	Bethlehem Steel Co.	Home	7	8
April 28	New York University	Home	6	2
May 1	Pa. State College	Home	3	3
May 2	Bucknell	Home	18	0
May 6	University of Pa.	Away	0	3
May 8	University of Pittsburg	Home	2	0
May 13	Villa Nova	Home	2	4
May 16	Lafayette College	Away	2	3
May 20	Dickinson College	Home	8	3
May 23	Lafayette College	Away	2	1
May 30	Seton Hall	Home	1	4
June 6	Lafayette College	Home	4	3
June 8	Chinese University	Home	3	5
	Totals		102	100

	BATTING						FIELDING				
PLAYER	G.	I.	A. B.	R.	H.	B. AV.	O.	A.	E.	T. C.	F. AV.
ACHORN	1	4	1	0	0	.000	0	2	1	3	.667
ALBRECHT	9	62	25	7	7	.280	5	1	0	6	1.000
ANDERSON	18	100	44	4	8	.182	5	33	6	44	.864
BELL	22	200	85	10	23	.271	218	14	7	239	.972
BUXTON	5	16	7	0	1	.143	0	0	1	1	.000
CHENOWETH	22	196	75	8	13	.174	25	54	10	89	.887
EDWARDS	1	9	2	0	0	.000	1	0	0	1	1.000
FISHBURN	22	200	92	9	21	.228	54	56	18	128	.888
HAGEY	8	66	26	1	5	.193	14	1	2	17	.883
KEADY	20	173	72	12	17	.236	11	4	6	21	.714
LEES	22	200	82	7	25	.305	174	40	6	220	.973
LIGHT	13	81	25	6	6	.240	6	20	3	29	.896
LOUD	11	99	42	7	8	.191	15	2	2	19	.894
O'KEEFE	22	194	81	14	14	.173	16	31	9	56	.839
SANFORD	6	46	17	2	5	.294	6	0	3	9	.667
TWOMBLY	15	132	59	12	16	.271	31	1	3	35	.914

Lafayette Series

First Game

Lehigh

	R.	H.	O.	A.	E.
O'Keefe, *ab.*	0	0	0	1	0
Chenoweth, *2b.*	0	1	0	2	1
Bell, *1b.*	0	1	11	1	1
Fishburn, *s.s.*	1	2	3	3	0
Keady, *r.f.*	1	2	0	1	2
Lees, *c.*	0	3	8	0	0
Sanford, *l.f.*	0	0	0	0	0
Hagey, *c.f.*	0	0	1	0	0
Anderson, *p.*	0	1	1	4	0
Totals	2	10	24	12	4

Lafayette

	R.	H.	O.	A.	E.
Edwards, *l.f.*	0	0	2	1	1
Myers, *1b.*	1	1	12	0	0
Scheeren, *c.f.*	0	1	0	0	0
Helfrich, *3b.*	0	1	1	2	0
Wright, *c.*	0	0	3	1	0
Blackburn, *r.f.*	1	0	2	0	0
T. Brown, *2b.*	1	1	4	3	0
Troxell, *s.s.*	0	0	2	2	2
Girard, *p.*	0	0	0	2	0
G. Brown, *p.*	0	0	0	3	0
Totals	3	4	26	14	3

SCORE BY INNINGS

Lafayette	0	0	0	0	0	0	2	1	x	3
Lehigh	0	0	0	0	0	2	0	0	0	2

Second Game

Lehigh

	R.	H.	O.	A.	E.
O'Keefe, *3b.*	0	1	0	0	0
Chenoweth, *2b.*	0	0	1	4	0
Bell, *1b.*	0	0	10	0	0
Fishburn, *s.s.*	0	0	1	3	0
Keady, *r.f.*	0	1	1	0	0
Lees, *c.*	0	1	12	0	0
Sanford, *l.f.*	1	1	1	0	0
Hagey, *c.f.*	0	1	1	0	0
Anderson, *p.*	1	1	0	1	0
Totals	2	6	27	8	0

Lafayette

	R.	H.	O.	A.	E.
Edwards, *l.f.*	0	1	3	0	0
Myers, *1b*	0	0	8	1	0
Scheeren, *c.f.*	0	0	0	0	0
Helfrich, *3b.*	0	1	0	2	0
Wright, *c.*	0	0	10	1	0
Blackburn, *r.f.*	0	0	2	0	0
Brown, *2b.*	0	0	2	2	0
Troxell, *s.s.*	1	2	2	4	0
Girard, *p.*	0	0	0	4	0
Totals	1	4	27	14	0

SCORE BY INNINGS

Lehigh	0	0	0	1	0	0	1	0	0	2
Lafayette	0	0	0	0	0	0	1	0	0	1

Third Game

Lehigh

	R.	H.	O.	A.	E.
O'Keefe, *ab.*	0	0	1	1	0
Chenoweth, *2b.*	1	1	1	4	0
Bell, *1b.*	0	1	8	0	0
Fishburn, *s.s.*	0	1	0	1	0
Keady, *r.f.*	1	1	1	0	1
Lees, *c.*	0	0	10	1	0
Sanford, *l.f.*	1	0	2	1	0
Hagey, *c.f.*	0	0	4	0	0
Anderson, *p.*	1	1	0	1	0
Totals	4	5	27	9	1

Lafayette

	R.	H.	O.	A.	E.
Edwards, *l.f.*	0	0	1	0	0
Myers, *1b.*	0	2	9	1	0
Scheeren, *c.f.*	0	1	4	0	0
Helfrich, *3b.*	1	1	2	2	0
Wright, *c.*	2	2	5	0	0
Blackburn, *r.f.*	0	0	1	0	0
Hunt, *c.f.*	0	0	0	0	0
T. Brown, *2b.*	0	1	1	2	1
Troxell, *s.s.*	0	2	1	3	0
Girard, *p.*	0	0	0	2	1
Totals	3	9	24	10	2

SCORE BY INNINGS

Lehigh	0	2	1	0	1	0	0	0	0	4
Lafayette	0	0	0	2	0	1	0	0	0	3

Lacrosse

THE SQUAD

LACROSSE TEAM

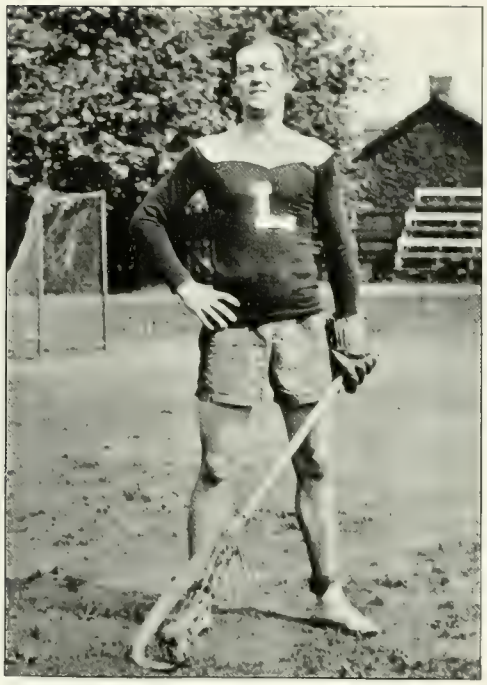

CAPTAIN HARTDEGEN

SEASON 1914

C. A. Hartdegen, '14 . . *Captain*
V. T. Lawshe, '14 . . *Manager*
E. P. Humphrey, '15 . *Asst. Manager*
John Grimes . . . . *Coach*

Team

H. D. Jay, '14, *in-home*
J. B. Hiss, '15, *in-home*
R. S. Dunn, '14, *out-home*
L. J. Buck, '15, *first attack*
G. P. Flick, '14, *second attack*
W. C. Mayer, '15, *second attack*
P. J. White, '15, *third attack*
A. R. Sanchez, '14, *center*

S. Hadaway, '14, *third defense*
S. B. Scruggs, '16, *third defense*
C. A. Hartdegen, '14, *second defense*
F. W. Green, '15, *first defense*
R. Donaldson, '14, *cover point*
K. M. Raynor, '14, *point*
A. B. Leonard, '14, *goal*

Substitutes

R. H. Gifford, '14
D. S. Sexton, '16
W. S. Kirby, '15
D. M. Dunbar, '14
G. Thorp, '16
D. Hoopes, '16

MANAGER LAWSHE

THE TEAM

CAPTAIN-ELECT BUCK

THE 1914 Lacrosse season was a most successful season in every way, Lehigh winning the championship of the Southern Division of the United States Lacrosse League. Unfortunately, the season was opened with a defeat, Navy winning with a score of 5-1.

Cornell, the winner of the Northern Division of the League, was tied in the second game with a score of 1-1. From then on there was no stopping the Brown and White team and all opponents were outclassed. The Crescent A. C. was beaten by a 2-0 score, and the N. Y. Lacrosse Club was humiliated to the tune of 16-0. Next came Johns Hopkins, one of the season's best games, with Lehigh coming through on the long end of a 6-4 result. Swarthmore was then trimmed 5-2 and later the Indians were "scalped" 7-2. The season was closed with a 3-0 victory over Stevens.

The success of the team can be well accredited to the coach, John Grimes, and to the fact that the aggregation consisted of many veterans.

Record of Games

	L. U.	OPPONENTS	
Mar. 28—Navy	1	5	Away
Apr. 2—Cornell	1	1	Home
Apr. 11—Crescent A. C.	2	0	Away
Apr. 18—N. Y. Lacrosse Club	16	0	Home
May 2—Johns Hopkins	6	4	Home
May 9—Swarthmore	5	2	Away
May 13—Indians	7	2	Home
May 16—Stevens	3	0	

Total—Lehigh 41 Opp. 14

HOFFMAN.

TRACK

THE TEAM

TRACK TEAM

SEASON OF 1914

CAPTIAN MICKEL

R. E. Mickel, '14 . . . . *Captain*
H. L. Street, '14 . . *Manager*
J. L. Evans, '15 . . *Asst. Manager*
T. J. Connors . . . . . *Coach*

Team

R. E. Mickel, '14
W. F. Bailey, '14
C. D. Bickley, '14
S. W. Burns, '14
F. W. Green, '15
C. E. Keyes, '15
D. Davidson, '15
H. J. Neyer, '16
L. E. Grumbach, '16
H. S. Carlson, '16
J. M. Burke, '16
R. E. McCarthy, '17
R. S. Nostrand, '17
F. N. Becker, '17
P. A. Warren, '17
A. Von Mengeringhausen, '17
R. C. Good, '17
W. R. Kuhn, '17
J. R. Randall, '17
P. S. Hanway, '17

Summary of Meets

April	29	Lehigh 101½	Bucknell 10½
May	6	Lehigh 55½	Lafayette 56½
May	9	Lehigh 67	Haverford 45
May	16	Pennsylvania State Intercollegiates	
		Lehigh	Eleventh Place 6½
May	23	Lehigh 41	Johns Hopkins 63

MANAGER STREET

CAPTAIN-ELECT BURKE

Record of Meets

Lafayette vs. Lehigh

Easton, Pa., May 6, 1914. Lafayette 56½. Lehigh 55½.

Event	First	Second	Record
100 Yds. Dash	Boyce, L. C.	Kuhn, L. U.	10 3-5 secs.
220 Yds. Dash	Boyce, L. C.	Neyer, L. U.	23 1-5 secs.
440 Yds. Dash	Hanway, L. U.	Donahue, L. C.	53 2-5 secs.
880 Yds. Run	Burke, L. U.	Hanway, L. U.	2 mins., 4 3-5 secs.
120 Yds. Hurdles	Rinn, L. C.	Maxwell, L. C.	17 3-5 secs.
220 Yds. Hurdles	Maxwell, L. C.	Rinn, L. C.	27 2-5 secs.
Mile Run	Mickel, L. U.	Becker, L. U.	4 mins., 42 3-5 secs.
2 Mile Run	Walk, L. C.	Burns, L. U.	10 mins., 42 3-5 secs.
High Jump	Paulson, L. C.	Carlson, L. U. McCutcheon, L. C.	5 ft. 7 ins.
Broad Jump	Paulson, L. C.	Evans, L. C.	21 ft. 3 ins.
Pole Vault	Randall, L. U.	Snyder, L. C.	11 ft.
Shot Put	Bailey, L. U.	Grumbach, L. U.	38 ft. 2½ ins.
Hammer Throw	Woodward, L. C.	Grumbach, L. U.	127 ft.
Discus Throw	Grumbach, L. U.	Bailey, L. U.	104 ft. 7 ins.

Harverford vs. Lehigh

Haverford, Pa., Saturday, May 9, 1914. Haverford 45. Lehigh 67.

Event	First	Second	Record
100 Yards Dash	Jones, H.	Bray, H.	10 1-5 secs.
220 Yards Dash	Jones, H.	Bickley, L.	22 1-5 secs.
440 Yards Dash	Bray, H.	Hanway, L.	53 1-5 secs.
880 Yards Dash	Hanway, L.	Burke, L.	2 mins. 8 secs.
120 Yards Hurdles	Jones, H.	Martwick, H.	17 1-5 secs.
220 Yards Hurdles	Brown, H.	Warren, L.	26 4-5 secs.
Mile Run	Mickel, L.	Price, H.	4 mins. 43 secs.
2 Mile Run	Von Mengeringhausen, L	Burns, L.	10 mins. 57 2-5 secs.
High Jump	Hallet, H.	Carlson, L.	5 ft. 4 1-8 ins.
Broad Jump	Hanway, L.	Hallet, H.	19 ft. 1 in.
Pole Vault	Randall, L.	Good, L.	11 ft.
Shot Put	Bailey, L.	Grumbach, L.	40 ft. ½ in. (new record)
Hammer Throw	Grumbach, L.	Kunvlton, H. Ramsey, H.	108 ft. 10¼ ins.
Discus Throw	Bailey, L.	Grumbach, L.	110 ft. 7¾ ins.

Johns Hopkins vs. Lehigh

Baltimore, Md., Saturday, May 23, 1914. Johns Hopkins 63. Lehigh 41

Event	First	Second	Record
100 Yards Dash	Wagner, H.	Kuhn, L.	10 1-5 secs.
220 Yards Dash	Lloyd, H.	Bickley, L.	22 secs.
440 Yards Dash	Lloyd, H.	Hanway, L.	53 2-5 secs.
880 Yards Dash	Burke, L.	Catlin, H	2 mins. 2 4-5 secs.
120 Yards Hurdles	Tappan, H.	Swan, H.	16 4-5 secs.
220 Yards Hurdles	Tappan, H.	Binford, H.	26 2-5 secs.
Mile Run	Mickel, L.	Thom, H.	4 mins. 45 4-5 secs.
2 Mile Run	Lee, H.	Burns, L.	10 mins. 16 4-5 secs.
High Jump	Connolly, H.	Tappan, H.	5 ft. 7½ ins.
Broad Jump	Connolly, H.	Green, L.	20 ft. 3¼ ins.
Pole Vault	Randall, L.	Good, L.	11 ft. 8 ins. (new record)
Shot Put	Sturgis, H.	Bailey, L.	38 ft. 10 ins.
Discus Throw	Bailey, L.	Sturgis, H.	110 ft. 5⅝ ins.

Relay Team

J. M. Burke . . . *Captain*
M. A. Morrissey
P. L. McGrath

J. L. Evans . . . *Manager*
P. S. Hanway
H. S. Carlson

Record

Date		Time
Feb. 13	Defeated Johns Hopkins at George Washington University Meet	3-46-3-5
Feb. 27	Defeated Georgetown at Georgetown University Meet	3-43
Mar. 13	Defeated Temple at Meadowbrook Meet	Time not taken.

BASKETBALL

THE TEAM

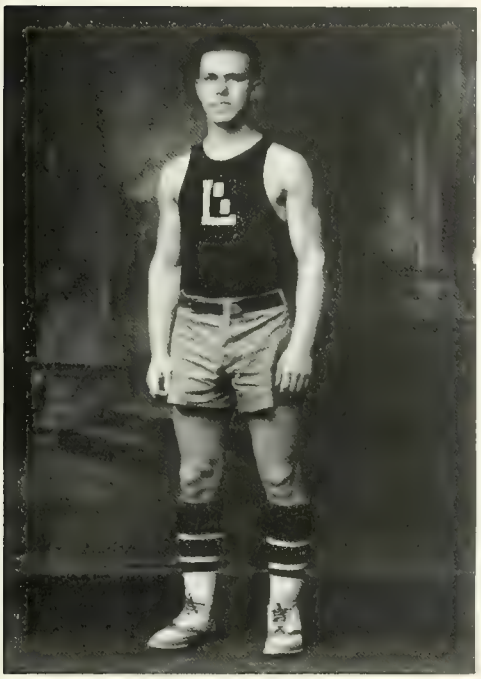

CAPTAIN F. W. GREEN

Basket Ball

F. W. Green . . . . . *Captain*
N. M. Royall . . . . . *Manager*
E. C. Hummel . . . *Asst. Manager*
S. E. Muthart . . . . . *Coach*

Team

Center

K. S. Crichton

Forwards

D. C. Brewster

D. Kirkpatrick

Guards

L. H. Geyer

F. W. Green

Substitutes

A. E. Dynan
J. C. Mueller
H. E. Sanford
W. A. Richards

MANAGER N. M. ROYALL

Season 1914-1915

ALTHOUGH not as successful on the basketball floor as during the previous year, nevertheless as far as actual points and victories are reckoned the Brown and White team had a successful season. Out of a schedule of sixteen games, nine resulted in Lehigh victories, the total points of the season giving Lehigh 463 points to the opponents 435 points.

Record of Games

December 12*	Moravian College	29	Lehigh	46
December 19	Muhlenberg College	25	Lehigh	23
January 6	Lebanon Valley	18	Lehigh	40
January 16	Gettysburg College	28	Lehigh	36
January 19*	Lafayette College	23	Lehigh	15
January 30*	Army	19	Lehigh	6
February 3	University of Pittsburg	28	Lehigh	29
February 6*	Gettysburg College	45	Lehigh	22
February 10	Seton Hall	30	Lehigh	41
February 12*	Swarthmore	25	Lehigh	24
February 13	Mass. Inst. Tech.	12	Lehigh	32
February 20	Swarthmore	42	Lehigh	28
February 22	Lafayette	21	Lehigh	28
February 24	Washington and Lee	29	Lehigh	38
February 27*	Univ. of Rochester	33	Lehigh	19
March 3	Susquehanna Univ.	28	Lehigh	36
	Total	435		463

* Indicates Games Away.

Individual Summary

	GOALS	FOULS	TOTAL POINTS
BREWSTER	47	82	176
F. W. GREEN	19	46	84
CRICHTON	38		76
KIRKPATRICK	31		62
GEYER	18		36
DYNAN	6	2	14
MUELLER	5	1	11
SANFORD	2		4
Total			463

WRESTLING

THE TEAM

Wrestling

SEASON OF 1915

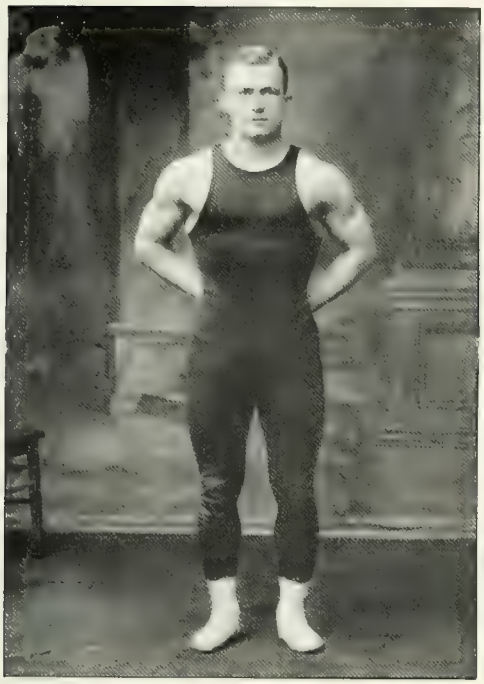

CAPTAIN G SAWTELLE

THE wrestling season of 1915 was the most successful season that any Lehigh wrestling team has had as yet. The financial success of the team was pronounced, and its showing this year makes even more secure Lehigh's position as a leader in intercollegiate wrestling. The veterans from last year's team made it necessary to develop men for only the 135 and heavy weight classes. All the way through the team the showing was fine, although the team won only three meets out of the six dual meets. The three meets that were won, which were with Pennsylvania at Philadelphia, and with Columbia and Brown at home were won by wide margins, and the meets that were lost were all so close that one bout difference would have decided them in our favor. In the Intercollegiates the team made a wonderful fight to get the title from Cornell, and in this a bout from Cornell or at the most two bouts would have made sufficient difference to land Lehigh in front.

The outlook for next year is very encouraging to say the least, as there should be a veteran team all the way through.

Geo. Sawtelle, '16	*Captain*
C. F. Vance, '15	*Manager*
M. B. Gunn, '16	*Asst. Manager*
Wm. Sheridan	*Coach*

MANAGER C. F. VANCE

Wrestling

Continued

Team

115 Pounds

E. L. Kirkhuff, '16
N. R. Reynolds, '17

125 Pounds

S. Martin, '16
R. Lambert, '18

135 Pounds

R. W. McCullough, '17
W. H. Wills, Jr., '15

145 Pounds

C. H. Thomas, '16

158 Pounds

Geo. Sawtelle, '16

175 Pounds

R. E. Good, '17

Unlimited

N. Pons, '17
A. E. Fleming, '16

Record of Meets

Columbia	5	Lehigh	26
Navy	18	Lehigh	11
Univ. of Penna.	2	Lehigh	20
Penn. State	19	Lehigh	11
Cornell	19	Lehigh	11
Brown	5	Lehigh	27

Intercollegiates, Lehigh, second place, with a score of 19; Cornell, first place, score 24

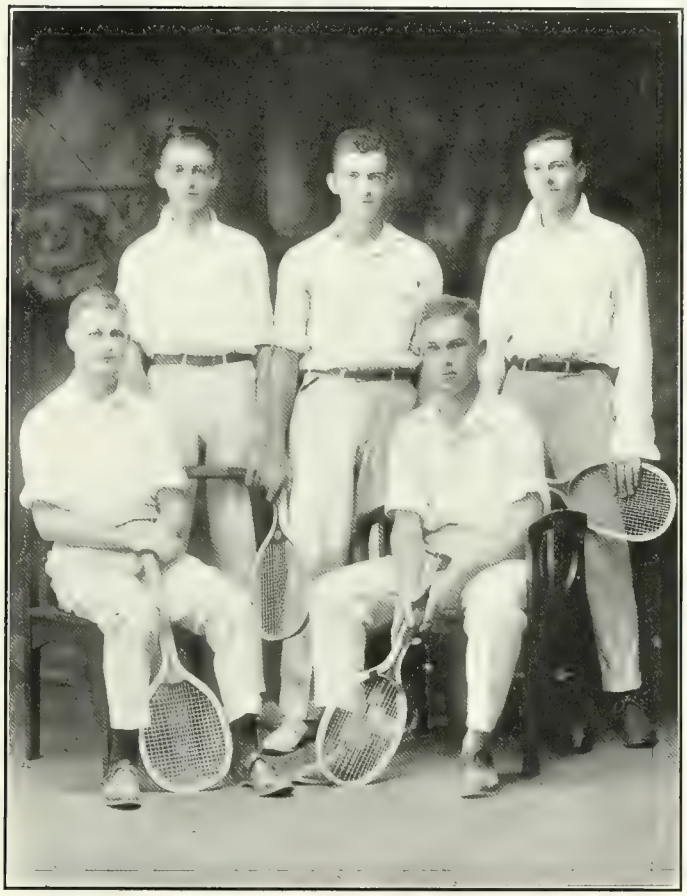

Team

L. F. Turnbull
F. D. Powers
C. Hoffman
H. Griffen
J. Beard

Record of Matches

April 29	Ursinus	0	Lehigh	6	May 9	Swarthmore	0	Lehigh	6
May 2*	Navy	4	Lehigh	2	May 16*	Haverford	3	Lehigh	3
May 6	Lafayette	5	Lehigh	1	May 20	Gettysburg	1	Lehigh	5
May 23*	Lafayette	4	Lehigh	2					

* Indicates Matches away

Soccer Association

The Lehigh University Soccer Association was organized in the fall of 1913 but it was not until the past year that a schedule was arranged. From the standpoint of games won and lost the season was nothing exceptional. The teams met consisted for the most part of seasoned players while the Lehigh team was composed of men new to the game with only a few exceptions and without the aid of a coach. A series was played with Lafayette, two of which the latter won, the third game resulting in a tie. Prof. Percy Hughes was president of the association. The following are members:

G. D. Henderson, '17, *Capt.*
W. S. Smith, '17, *Mgr.*
E. J. Clement, '16
H. J. Neyer, '16
N. R. Reynolds, '17
W. D. Reese, '16
W. C. Schulz, '17
S. K. Hoagland, '17
W. O. Barclay, '17
R. C. Good, '17
G. M. Yocom, '17
R. Beard, '17
H. L. Lehr, '17
L. R. Lewis, '18
J. Beard, '18
C. M. Jennings, '18
C. C. Lu, '18
W. E. Tizard, '18

Season

Bethlehem F. C.	6	Lehigh	1	Lafayette	2	Lehigh	1
Lafayette	1	Lehigh	1	Bethlehem Reserves	4	Lehigh	1
Nativity M. C.	6	Lehigh	3	Lehighton F. C.	3	Lehigh	3
Easton F. C.	6	Lehigh	0	Lehighton F. C.	5	Lehigh	0
Allentown F. C.	2	Lehigh	1	Lafayette	2	Lehigh	1

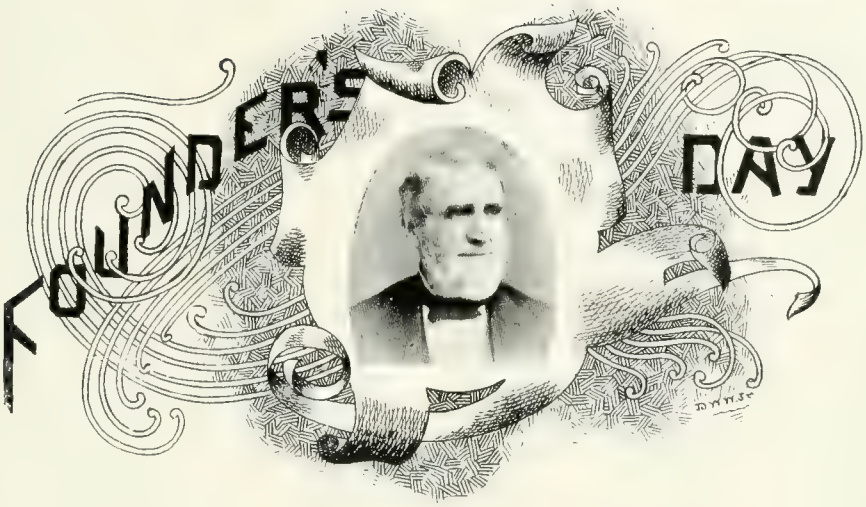

Founder's Day Sports

October 14, 1914

Event	Winner	Score
Football	1917	13-0
Baseball	1917	5-1
Relay	1918	4 min. 54 secs.

Sophomore Football Team

Barkley	Pons	Swallow	Beard
Prickett	Bach	Price	Hampton
O'Brien	Edson	Carmichael	Smith
Knoss	Randall	Graham	Williams

Sophomore Baseball Team

Lees	Reynolds	Morrison
Muter	Cook	Hoagland
Henderson	Buxton	Edwards

Sophomore Relay Team

Pengelly
Borneman
Jenness
Ross
Hanway

Freshman Football Team

Perkins	Gies	Sanderson
Wolcott	Weiss	Oliver
Schnerr	Chapman	Boland
W. Jennings	Repco	Beard

Freshman Baseball Team

Tizard	Barefoot	W. Dodson
Sheppard	Davidson	Hooper
Platt	Lambert	Maginnes

Freshman Relay Team

Bickley
Jones
Laguette
Alden
Snyder

Interclass Track Meet

1914

Event	First	Second	Record
100 Yards Dash	Kuhn, '15	Neyer, '16	10 2-5 sec.
220 Yards Dash	Bickley, '14	Neyer, '16	23 4-5 sec.
½-Mile Run	Mickle, '14	Hanway, '17	2 min. 14 1-5 sec.
¼-Mile Run	Hanway, '17	Mickle, '14	55 1-5 sec.
Mile Run	Mickle, '14	Becker, '17	4 min. 56 2-5 sec.
2 Mile Run	Burns, '14	Von Mengeringhousen, '17	10:8 4-5 min.
110 Yards Hurdles	Good, '17	Vanneman, '15	13 2-5 sec.
120 Yards Hurdles	Good, '17	Howard, '14	17 3-5 sec.
Pole Vault	Randall, '17	Good, '17	10 ft. 3 in.
Hammer Throw	Bailey, '14	Grumbach, '16	111 ft.
Discus Throw	Bailey, '14	Grumbach, '16	100.8 ft.
Broad Jump	Good, '17	Vanneman, '15	18.5 ft.
High Jump	Nostrand, '17	Carlson, '16	5 ft. 3 in.
Shot Put	Benson, '16	Bailey, '14	36.4 ft.

Summary

1914.

Fifty-four points.

1915.

Nine points.

1916.

Thirty-two points.

1917.

Fifty-eight points.

WEARERS OF THE "L"

Football

G. H. Hoban, '15
A. W. Chenoweth, '16
A. Tate, '16
F. J. Green, '17
F. W. Becker, '17
Mattern, '17
Cahall, '15
Maginnis, '18
Ostrom, '17
W. A. Richards, '17
R. C. Good, '17
N. Pons, '17
Halstead, '18
F. W. Green, '15
S. B. Scruggs, '16
G. Sawtelle, '16
J. K. Desmond, '18
L. Hoffman, '15
C. S. Wagner, '15, *Mgr.*

Lacross

A. B. Leonard, '14
F. W. Green, '15
A. R. Sanchez, '14
P. J. White, '14
H. D. Jay, '15
R. Donaldson, '14
S. Hadaway, '14
W. C. Mayer, '15
S. B. Scruggs, '16
L. J. Buck, '15
K. M. Raynor, '14
C. Hartdegen, '14
R. S. Dunn, '14
V. T. Lawshe, '14, *Mgr.*

Basket Ball

E. F. Price, '13
H. Crichton, '15
P. J. White, '14
M. Johnson, '15
D. Kirkpatrick, '16
F Green, '15
W. Berg, '14
E. B. Snyder, '14, *Mgr.*

Track

R. E. Mickel, '14
J. R. Randall, '17
S. W. Burns, '14
A. Von Mengeringhausen, '17
P. A. Warren, '17
P. S. Hanway, '17
W. N. Kuhn, '16
W. F. Bailey, '14
C. D. Bickley, '14
L. E. Grumbach, '16
J. M. Burke, '16
R. C. Good, '17
F. W. Green, '15
H. L. Street, '14, *Mgr.*

Wrestling

E. L. Kirkhuff, '16
S. Martin, '16
W. P. Thomas, '16
R. H. Woelfel, '14
G. Sawtelle, '16
W. F. Bailey, '14
W. H. Graham, '14, *Mgr.*

Baseball

W. F. O'Keefe, '15
W. G. Bell, Jr., '14
H. E. Sanford, '16
J. K. Hagey, '16
G. A. Lees, '17
C. I. Anderson, '16
A. N. Chenoweth, '15
L. Fishburn, '17
J. A. Keady, '16
A. B. Leight, '17
J. C. Twombly, '17
R. W. Gilroy, '14, *Mgr.*

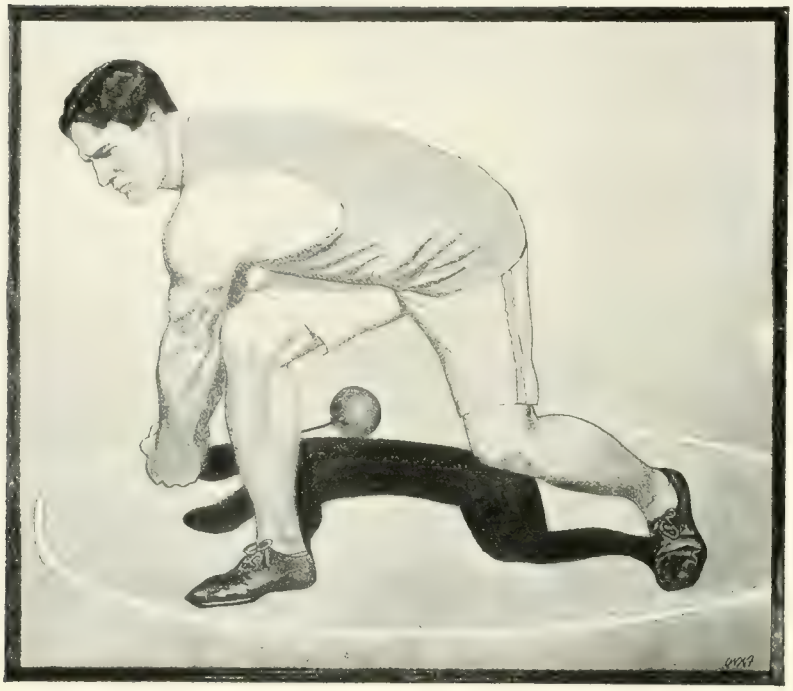

Best Lehigh Records

Event		Record
40 yard dash	Godshall, '93	4 3-4 sec.
110 yard dash	Sproul, '14	10 sec.
220 yard dash	Morse, '14	22 4-5 sec.
440 yard dash	Burke, '16	52 1-5 sec.
½ mile run	Burke, '16	2 min.
1 mile run	Burke, '16	4 min. 35 2-5 sec.
2 mile run	Dawson, '11	10 min. 14 2-5 sec.
120 yard hurdle	Aman, '09	16 sec.
220 yard hurdle	Aman, '09	27 sec.
Standing high jump	Murray, '95	4 ft. 9 in.
Standing broad jump	McNulty, '80	9 ft. 10 in.
Running high jump	Whitney, '14	5 ft. 9 in.
Running broad jump	Sproul, '14	22 ft. 9 in.
Hammer throw	Crocker, '10	120 ft. 8½ in.
Shot put	Bailey, '14	40 ft. ½ in.
Pole vault	Randall, '17	11 ft. 8 in.
Running high kick	Symington, '01	9 ft. 1 7-8 in.
Fence vault	Murray, '95	6 ft. 10 in.
Discus throw	Bailey, '14	118 ft. 6 in.

INTER-FRATERNITY BOWLING LEAGUE

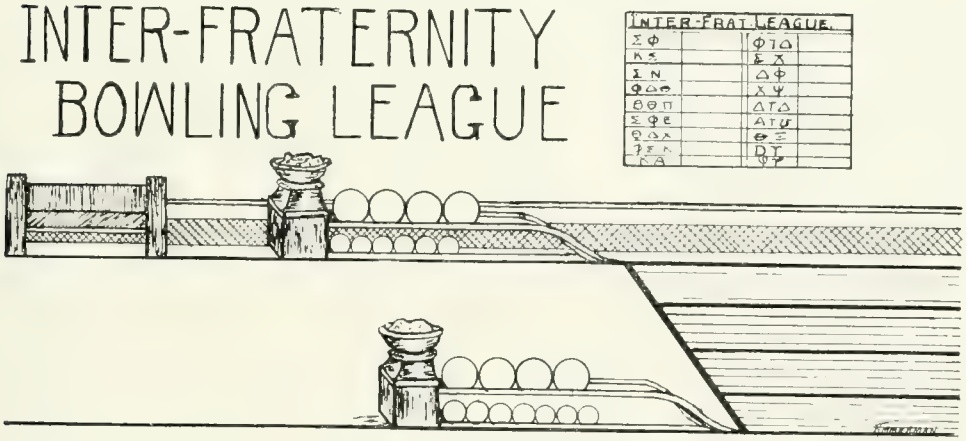

Officers

W. C. Mayer, '15 . . . . . *President*
A. H. Schuyler, '15 . . . . . *Secretary*
H. S. Carlson, '16 . . . . . *Treasurer*

Tie for Cup (Season of 1914-1915)

Phi Sigma Kappa		Delta Upsilon	
L. R. Hussa, '17	E. T. Carmichael, '17	H. D. Jay, '15	P. J. Ancona, '16
L. J. Breen, '17	J. P. Tachovsky, '18	C. E. Siebecker, '15	J. F. Clark, '17

High Team Scores

Single Game	Phi Sigma Kappa	698
Single Match	Phi Sigma Kappa	1919

High Man Scores

Single Game	P. J. Ancona, '16, Delta Upsilon	234
Single Match	J. P. Tachovsky, '18, Phi Sigma Kappa	596

Fraternities Represented in the League

Phi Sigma Kappa
Delta Upsilon
Sigma Nu
Phi Gamma Delta
Theta Xi
Theta Delta Chi
Psi Upsilon
Chi Phi
Sigma Phi
Kappa Sigma
Alpha Tau Omega
Delta Tau Delta
Kappa Alpha

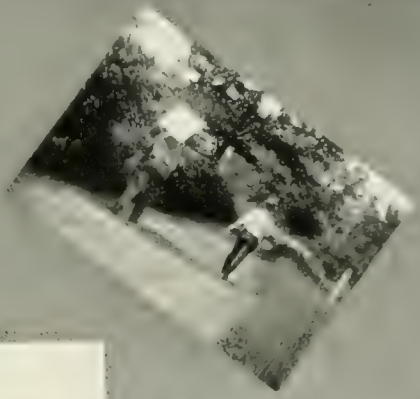

SUMMER SCHOOL
1914

STUDENT LIFE

Book V.

Calculus
Cremation
Class
of
1916
The Brown and White
Me & U

June Hop

DROWN HALL, JUNE 8, 1914

COMMITTEE

C. S. Wagner, *Chairman*

A. V. Bodine
A. S. Blank
J. B. Hiss
G. W. Hoban
C. E. Keyes
J. L. Ware

Junior Prom

CLASS OF 1916

Drown Memorial Hall, April 23, 1915

E. S. Johnston, *Chairman*

O. L. Carlson
J. B. Hill
M. R. Preston

R. H. Hicks
G. R. Johnson
J. M. Wells

Sophomore Cotillion

DROWN HALL

December 18, 1914—April 22, 1915

Stanlee R. Hampton	*President*
Robert S. Waters	*Vice President*
Lawrence D. Edson	*Treasurer*
Lawrence A. Dawson	*Secretary*

Executive Committee

F. S. Graham

S. R. Hampton
S. T. Edwards
R. L. Colby
J. H. Randolph
A. E. Connell
R. S. Nostrand

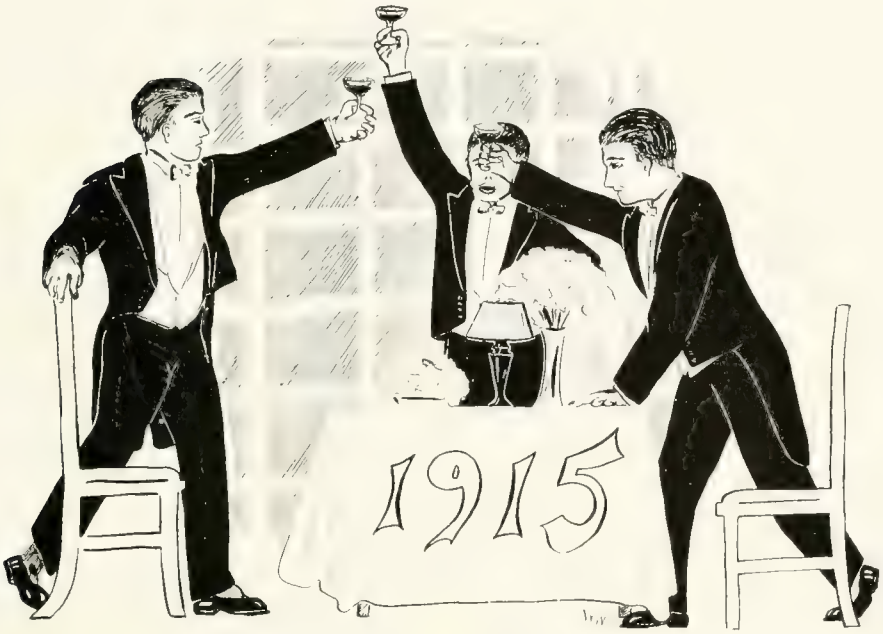

Senior Banquet

CLASS OF 1915

March 12, 1915

H. A. Brown, *Toastmaster*

Toasts

"Athletics"	George W. Hoban
"College Life"	Hendrick M. Search
"Our Class"	Sun-Zen Kaung
"The Faculty"	Stephen H. Daley

Committee

A. S. Diven, 3rd, *Chairman*

L. R. Atkins
R. M. Pierson
W. H. Wills
S. Z. Kaung
S. W. Laird
J. R. Dilley

CLASS OF 1916

March 19, 1915

A. F. Benson, *Toastmaster*

Toasts

"Rickety Rix" . . . . . M. W. Kresge
"The Hidden Past" . . . . . J. E. Keady
"Lehigh and Mexican Sports" . . . . . S. B. Scruggs
"Enthusiasm" . . . . . D. T. Wynne

Committee

E. J. Clement, *Chairman*

J. R. Baush
J. A. Fisher
C. H. Schuttler
E. M. Tierney

CLASS OF 1917

April 8, 1915

S. T. Edwards, *Toastmaster*

Toasts

"The Class" . . . . . J. B. Schwoyer
"Athletics" . . . . . N. Pons
"Tales of the City" . . . . . W. O. Neafie

Committee

C. Graham, *Chairman*

R. L. Colby
S. H. Palmer
L. J. Breen
D. H. Kirkpatrick
R. M. Nichols
J. McKay

S. T. Edwards

Freshman Class Banquet

CLASS OF 1918

Eagle Hotel, April 16, 1915

C. M. Jennings, *Toastmaster*

"1918"	V. B. Staats
"Athletics"	W. T. Halstead
"Just Bull"	W. H Oswald
"Our Future"	L. T. Ayrault
"Wine, Women and Fatimas"	R. W. Wolcott

Committee

S. R. Drabble, *Chairman*

A. W. Lewis
A. C. Sommers
R. G. Alden
J. Platt, Jr.
R. V. Summy

THE STUDENT BODY 1914-1915

POT-POURRI

Calculus Cremation

June, 1914

ORDER OF EXERCISES

Music

SCENE I. — A Faculty Pink Tea. The Committee on Standing decides the fate of the Unfortunate Students.

SCENE II. — The Faculty Room is changed into an improvised court-room by Satan and his imps.

SONG

TRIAL

SONG

TRIAL

SONG

VERDICT

SENTENCE

CREMATION

Music

1. March Invercargill . . . . . *Lithgow*
2. "Erminie" Selection . . . . . *Jacobovsky*
3. "Atlantis" . . . . . *Safranek*

Nocturne, Gavotte, Destruction of Atlantis.

4. "Down South" . . . . . *Mydleton*
5. "Lucia de Lammermoor" . . . . . *Verdi*
6. March, "Washington Grays" . . . . . *Graffula*

Dramatis Personae

FACULTY COMMITTEE ON STANDING

TIERNEY, WOOD, NEYER, JOHNSTON, CARLSON, BREWSTER, TALL, HUMMEL, SAWTELLE, KOCH

Unfortunate Students

MOYER, UHL, HEISLER, CLARE, MATHEWS

Satan	McCAULEY
His Attorney	WYNNE
Attorney for King Calculus	SCHUTTLER
Clerk of Satan's Court	GUNN

IMPS

COPE, GANEY, KRING, HAGEY, HARTMAN, KEISER, MUDGE, GREER, MACK, ALEXANDER, MILLER, SMITH

Witnesses From The Math. Department

REESE, CLARK, JOHNSTON, NEYER, LANCASTER

Songs

Both Hands Up ! Never Again!

TUNE—"*He'd have to get under, etc.*"

"Snotty" and "Googy," and Knebelman too,
"Dutchy" and Alrich, and dear (?) old "Thorny,"
We love the mem'ries of the whole brainy crew,
But we're damn glad we are through.
Cycloids and spheroids never enter our minds,
Calculus, Analyt, are far behind.
Math. quizzes sure are hell,
That's what the poor Frosh yell,
That is why they all flunk out. For—

CHORUS:

Our dear Math. Department, the Kill Joy Department,
No more you'll hand us an "E";
No more we'll worry and draw a (No P);
No more will bawl—
'Round Packer Hall
We're filled with contentment: we feel reminiscent as we remember the days.
You used to quizz, quizz, quizz—and then quizz some more,
Till we couldn't see—and our heads grew sore.
You were not contented, you never relented,
We'd flunk, flunk and flunk by the score.

E. S. J., '16.

That Pink Tea

TUNE—*"International Rag."*

What brought you here old Knebelman?
You're damn far from an able man,
The mark you handed me is sure a daisy,
You crazy 3 for 10.
You've got a lot to answer for,
Because the fellows sure are sore;
You've got "Pop Meaker" stopped, "Knebe,"
Right to the core.

CHORUS:

The boys all lost their dignities,
They're going home with F's and E's,
They'll spend their summer nights
With spheroids, paraboloids 'n a hell of a bunch of other oids.
The boys that thought they had some brain,
Acted far from sane,
When they saw their marks go "Bango!"
"Snot" and "Goog" and "Lazy Jack,"
Said "Good Lord, they'll all be back."
"Dutch" said, "we'll make them sick
Of spheroids, paraboloids 'n a hell of a bunch of other oids."
Old "Thorny" shook with laughter,
"Knebe, you're the guy I'm after,
Just me and you, and the crew, that gets thru, 'round here will be few."

C. M. S., '15.

Gone But Not Forgotten

TUNE *"I'm on my way to Mandalay."*

Two long years are behind, do not bring them to mind,
We don't fear Calculus for it's left far behind.
No more logs. and sines or symmetric lines,
No more stairs to climb, now we rise at nine,
So long to "Dutchy's" stick and "Snotty's" trick,
The whole crew's slick:—

CHORUS:

Oh!—"Thorny's" crew is feeling blue,
Because we've shown them tricks they never knew.
"Snotty," "Jack," and "Googy" too, at last we're leaving you.
The marks you gave us, never helped to save us,
We made a fuss, but now—
We give a cheer, each engineer,
We've come to say "Goodbye."

Packer Hall beats the "fump," it's some dump, it's some dump,
When you call, you're a chump, you're a chump, just a chump;
Knebelman is there, Alrich has his lair,
And within the rooms there dance little "Glooms,"
Who skip and sing and shout when you flunk out,
"He's up the spout":—

E. S. J., '16

University Sunday

June 7, 1914

The Baccalaureate Sermon was delivered by the Rev. J. Howard Melish, Rector of Holy Trinity, Brooklyn.

Class Day Exercises

June 9, 1914

Program

March—"Washington Grays"	*C. S. Graffula*
President's Salutary	George P. Flick
"C'est si l'eger l'Amour"	*P. Kruseman*
Class Poem	George Lewis
"The Destruction of Atlantis"	*Safraneck*

Cup Contest

Class Prophecy	William F. McConnor
"The Ghost of the Warrior"	*Grossman*
Tablet Oration	S. W. Burns

Last Roll Call

March—"Hero of the Isthmus"	*Bodewalt Lampe*
Ivy Oration	C. L. Packard
Alma Mater	J. J. Gibson, '95

Class Day Committee

W. F. Bailey, *Chairman*

Wilfred C. Owen	John H. Diefenderfer
Harold L. Burdick	George H. Weber
Lewis Thornburg	John S. Williamson

University Day

June 9, 1914

Order of Exercises

MUSIC

PRAYER

MUSIC

ALUMNI ADDRESS . . . . . ARCHIBALD JOHNSTON, M.E., '89

Prizes Awarded 1914

The Wilbur Scholarship of $200 to

ASHER FREEMAN, of Quakertown, first in rank in the Sophomore Class.

The John B. Carson Prize, for the best thesis in the Civil Engineering Department to

CHRISTOPHER EARLE LOOS, of Baltimore, Md., and

RALPH HARTMAN WOELFEL, of Freeland, jointly.

The Alumni Prize of $25, for first honor man in the Junior Class in Various departments, was awarded to

KENNETH HASSLER READ, of Washington, D. C.

In the Department of Metallurgical Engineering and Electrometallurgy.

The Price Prize of $25 for English Composition, open to members of the Freshman Class, was awarded to

FREDERICK MEREDITH PORTER, of York.

The Williams Prizes of $10 and $5 for Excellence in English Composition, open to members of the Sophomore Class, were awarded to

EDWARD JAMES CLARK, of Catasauqua.
JAMES KNOX LEES, of Bethlehem.
JOSEPH ARTHUR MEREDITH, of Allentown.
ROBERT CLINTON UHL, of Mount Savage, Md.
WILLIAM ANTHONY CANNON, of Allentown.
ARTHUR CHARLES EBERHARD, of Allentown.
MILES WHITNEY KRESGE, of South Bethlehem.
JOSEPH ANTHONY WYLER, of Scranton.

The Wilbur Prizes of $10 for excellence in the studies of the Sophomore year, were awarded as follows:

In Mathematics, to

CHARLES ELMER PAULES, of Marietta.

In English, to

JOSEPH ARTHUR MEREDITH, of Allentown.

In Physics, to

ROBERT WILLIAM WIESEMAN, of Harrisburg.

The Wilbur Prizes of $15 and $10, for excellence in the studies of the Freshman year, were awarded as follows:

In Mathematics, to

DAVID REUBEN BROBST, of Freeland.
GASTON MILTON LEVY, of Norfolk, Va.

In English, to

GILBERT CUNKLE HOWARD, of Harrisburg.

In German, to

EDWARD LEWIS, of Memphis, Tenn., and
LEWIS BABCOCK RYON, JR., of Atlantic City, N. J., jointly.

In French, to

JOHN PAUL, of Paterson, N. J.

Honor List

Senior Honors

Civil Engineering Course. First: Louis Thornburg, of South Bethlehem, Pa. Second: William Francis Bailey, of Summit, N. J.

Mechanical Engineering Course. First: Wilfred Campbell Owen, of Shamokin, Pa. Second: Howard Edward Degler, of Womelsdorf, Pa.

Mining Engineering Course. First: Charles Elmer Lawall, Jr., of Catasauqua, Pa. Second: Raymond Joseph Protzeller, of North Catasauqua, Pa.

Electrical Engineering Course. First: George Forster, of Philadelphia, Pa. Second: Ting Shien Yeh, of Lealing, Hunan, China.

Junior Honors

Civil Engineering Course. First: Thomas James Priestley, of Chicopee, Mass. Second: William Augustus Stickel, of Newark, N. J.

Electrometallurgy. First: Kenneth Hassler Read, of Washington, D. C.

Electrical Engineering Course. First: Ovid Wallace Eshbach, of Pennsburg, Pa.

Chemistry and Chemical Engineering Courses. First, Richard Noble Boyd, of Scranton, Pa.

Sophomore Honors

Mathematics. First: Charles Elmer Paules, of Marietta, Pa. Second: Robert Clinton Uhl, of Mount Savage, Md.

English. First: Joseph Arthur Meredith, of Allentown, Pa. Second: James Knox Lees, of Bethlehem, Pa.

Physics. First: Asher Freeman Hess, of Richland Center, Pa. Second: Robert William Wieseman, of Harrisburg, Pa. Third: Joseph Anthony Wyler, of Scranton, Pa.

Freshman Honors

Mathematics. First: David Reuben Brobst, of Freeland, Pa. Second: Gaston Milton Levy, of Norfolk, Va.

English. First: Gilbert Cunkle Howard, of Harrisburg, Pa.

German. First: Edward Lewis, of Memphis, Tenn., and Lewis Babcock Ryon, Jr., of Atlantic City, N. J., jointly.

French. First: John Paul, of Paterson, N. J.

Junior Oratorical Contest

Class of 1916

Saturday, February 22, 1915

PACKER MEMORIAL CHAPEL

Program

ORATION . . . . . DONALD THOMAS WYNNE
"Our Honor System"

ORATION . . . . . CHARLES HENRY COPE
"Uncle Sam's Phoenix: Our Merchant Marine"

ORATION . . . . . HAROLD IROINE FAIR
"Are the Universities of To-day Fulfilling Their Obligations?"

ORATION . . . . . ELLIS BRODSTEIN
"Twentieth Century Materialism"

ORATION . . . . . JOSEPH ANTHONY WYLER
"American Citizenship"

JUDGES

THE VERY REV. BLEKMAN

Rector of the Church of the Nativity, So. Bethlehem, Pa.

VINCENT B. BRECHT

Head of the Department of English, Northeast High School, Phila.

CLARENCE W. HUDSON, L.U., C.E., '89

Professor of Civil Engineering, Brooklyn Polytechnic Institute

FIRST PRIZE, $25 . . . . . DONALD THOMAS WYNNE

SECOND PRIZE, $15 . . . . . CHARLES HENRY COPE

THIRD PRIZE, $10 . . . . . HAROLD IROINE FAIR

CALENDAR

1914

February

2. Second Term begins.
6. Lehigh defeats Lafayette at Basketball, 26-23.
7. Wrestlers win from Columbia, 18-14.
11. Lehigh loses to Yale in Basketball, 27-13.
12. Delta Phi House burned.
14. Lehigh defeats Lafayette at Basketball, 29-23.
Wrestlers lose to Navy, 32-0.
19. Basketball: Lehigh 53, George Washington University 15.
20. Mr. Charles L. Harrington lectures on "Aerial Navigation."
21. Lehigh defeats Penn State at Basketball, 37-33.
21. Lehigh loses to Johns Hopkins in Relay Race.
23. Coppee Hall dedicated.
O. W. Eschbach wins Junior Oratorical Contest.
Wrestlers defeat Lafayette, 32.5-2.5.
25. Basketball: Lehigh 54, Franklin and Marshall 15.
28. Lehigh defeats Swarthmore at Basketball, 40-27.
Wrestlers lose to Penn State, 28-5.

March

7. Cornell defeats Lehigh in Wrestling, 17-13.
13. W. A. Wilbur speaks on "Federal Reserve Act."
14. Lehigh Wrestlers tie Penn, 16.5-16.5.
17. Charles L. Taylor gives Field House.
19. Senior Banquet at the Eagle Hotel.
20. Prof. A. S. Cooley lectures on "Old Rome in the New."
25. Glee and Mandolin Clubs give concert in the Bethlehems.
27. Lehigh ranks third in Intercollegiate Wrestling Meet.
27. Junior Banquet at the Eagle Hotel.
28. Navy defeate Lehigh in Lacrosse, 5-1.

April

2. Lehigh ties Cornell in Lacrosse, 1-1.
3. Sophomore Banquet at the Eagle Hotel.
4. Lehigh Baseball team defeats Manhattan, 9-1.
6. Baseball: Lehigh 7, Catholic University 6.
7. Baseball: Md. Aggies 13, Lehigh 0.
9. Baseball: Washington and Lee 14, Lehigh 7.
10. Baseball: Washington and Lee, 11, Lehigh 7.
11. Baseball: Navy 13, Lehigh 1.
11. Lehigh wins from Crescent A. C. in Lacrosse, 2-0.
17. Baseball team loses to Tufts, 12-3.
17. Freshman Banquet at the Eagle Hotel.
18. Baseball team defeats Swarthmore, 9-1.
18. Lacrosse: Lehigh 16, New York Lacrosse Club 0.
18. University Dance in Drown Hall.
21. Wrestlers' Banquet at the Merchants' Hotel.
22. Baseball: Lehigh 8, Muhlenberg 0.
23. Sophomore Cotillion at Drown Hall.
24. Lehigh loses to Bethlehem Steel 8-7.
24. Junior Prom. at Drown Hall.
25. Lehigh wins from Johns Hopkins in Lacrosse, 6-4.
25. Mustard and Cheese Dramatic Club presents "Make Me Laugh" at the Grand Opera House.
29. Track Meet: Lehigh 101½, Bucknell 10½.
29. Lehigh defeats New York University at Baseball, 6-2.

May

1. Baseball: Lehigh 3, Penn State 3.
2. Lehigh defeats Swarthmore in Lacrosse, 5-2.
2. Lehigh loses to Navy in Tennis, 4-2.
   Baseball team defeats Cornell, 18-0.
6. Lehigh loses to Penn. in Baseball, 3-0.
   Lehigh loses to Lafayette in Track, 56½-55½.
8. Baseball team vanquishes Pitt., 2-0.
9. Lacrosse: Lehigh 7, Indians 2.
   Lehigh defeats Haverford at Track Meet, 67-45.
   University Dance in Drown Hall.
13. Prof. H. C. Emery discusses: "Some Economic Aspects of War."
    Villa Nova defeats Lehigh in Baseball, 4-2.
16. Baseball: Lafayette 3, Lehigh 2.
    Lehigh wins from Stevens in Lacrosse, 3-0.
20. Baseball team defeats Dickinson 8-3.
22. Y. M. C. A. Banquet at the Commons.
23. Lehigh victors over Lafayette in Baseball, 2-1.
    Track Meet: Johns Hopkins 63, Lehigh 41.

June

5. Calculus Cremation on Taylor Field.
6. Band Concert at the Flag Pole.
   Alumni Meeting in Drown Hall.
   Alumni Luncheon at the Commons.
   Baseball game won by Lehigh over Lafayette, 4-3.
   Reception by President and Mrs. Drinker in Drown Hall.
7. Baccalaureate Sermon by the Rev. J. Howard Melish.
8. Class Day Exercises.
   Baseball: Chinese University 5, Lehigh 3.
   Mustard and Cheese Show: "Make Me Laugh."
   June Hop in Drown Hall.
9. Commencement Day Exercises.

September

16. Opening Exercises.
18. Y. M. C. A. Reception to Freshman Class.
26. Lehigh defeats Franklin and Marshall in Football 12-0.
28. Tennis Tournament begins.

October

1. Lehigh Evening School opens.
2. Smoker in Taylor Gymnasium.
3. Founder's Day Exercises.
3. Lehigh defeats Indians in football, 21-6.
9. Lecture on "The Coming Men of the Orient" by C. F. Cooper.
10. Lehigh loses to Yale in football, 20-3.
13. Illustrated lecture by S. E. Seelye.
14. Founder's Day Sports.
16. Lecture on "The Place for Forests in National Life" by J. T. Rothrock.
16. Smoker in Taylor Gymnasium.
17. Lehigh defeats Carnegie in Drown Hall.
24. Lehigh defeats Muhlenberg in football 27-0.
25. Y. M. C. A. holds large meeting in Drown Hall.
30. Lecture on "Hunting with a Camera in Alaska" by H. W. DuBois.
31. Lehigh defeats Johns Hopkins in football, 33-0.
31. Freshman Reception in Drown Hall.

November

3. Lecture by Mr. Birkebine in the Physics Building, "The Design and Construction of the Tallulah Falls, Georgia Hydro Electric Plant."
6. College Lecture on Typhoid by Dr. C. J. Hunt.

6. Subscriptions to Belgium Relief Fund Solicited.
6. Smoker in Taylor Gymnasium.
7. Lehigh defeats Penn State in football 20-7.
7. University Dance in Drown Hall.
13. Y. M. C. A. Smoker in Taylor Gymnasium.
14. Lehigh defeats Villa Nova in football, 10-0.
18. Banquet of the Brown and White Staff and Candidates, Columbia Hotel, Allentown.
20. College Meeting in Packer Hall.
20. "Lafayette" Smoker in Taylor Gymnasium.
21. Lehigh defeats Lafayette in football, 17-7.
23. Bonfire celebration on South Mountain.
25. Thanksgiving vacation begins.
30. Thanksgiving vacation ends.

December

4. Musical Clubs take trip to Baltimore and Wilmington.
5. Lehigh ties Lafayette in Soccer, 1-1.
5. University Dance in Drown Hall.
11. Organ Recital in the Chapel.
12. Lehigh defeats Moravian College in Basket Ball, 46-29.
18. College Lecture in Chapel: "Wild Birds and How to Attract Them," by Ernest H. Baynes.
18. Variety Show by Mustard and Cheese Association in the Lehigh Orpheum.
18. Sophomore Cotillion in Drown Hall.
19. Lehigh loses to Muhlenberg in Basket Ball, 23-25.
19. University Dance in Drown Hall.
23. Christmas Holidays begin.

January

5. Christmas Holidays end.
6. Lehigh defeats Lebanon Valley in Basket Ball, 40-18.
8. College Lecture by J. H. McFarland, "Civic Planning for American Cities."
13. Sweater Wrestling Contest, Taylor Gymnasium.
16. Lehigh defeats Gettysburg in Basket Ball, 38-28.
16. Lehigh loses to Easton Field Club in Soccer, 0-6.
19. Lehigh loses to Lafayette in Basket Ball.
22. Mid-year Examinations begin.
29. Mid-year Examinations end.
30. Lehigh loses to Army in Basket Ball.

February

1. Second Term begins.
6. Lehigh defeats Columbia in wrestling, 26-5.
6. Lehigh defeated by Gettysburg in Basket Ball, 22-45.
10. Lehigh defeats Seton Hall in Basket Ball, 41-30.
10. College Lecture in Orpheum Theater, "Safety First," by Mr. George T. Fonda, Safety Engineer of the Bethlehem Steel Co.
12. Lehigh was defeated by Swarthmore in Basket Ball, 24-25.
13. Lehigh loses to Bethlehem Reserves in Soccer, 4-1.
13. Lehigh defeats Mass. Tech. in Basket Ball, 32-12.
13. Lehigh loses to Navy in wrestling, 11-18.
13. Lehigh defeats Johns Hopkins Relay Team.
13. University Dance in Drown Memorial Hall.
19. College Meeting in Packer Hall.
19. Lehigh defeats U. of P. in wrestling, 21-2.
20. Lehigh is defeated by Swarthmore in Basket Ball, 42-28.
22. Junior Oratorical Contest in the Chapel.
22. Penn State defeats Lehigh in wrestling, 19-11.
22. Lehigh defeats Lafayette in Basket Ball, 28-21.
24. Lehigh defeats Washington and Lee in Basket Ball, 38-29.
27. Lehigh's Relay Team defeats Georgetown University Team.
27. Lehigh loses to University of Rochester in Basket Ball.

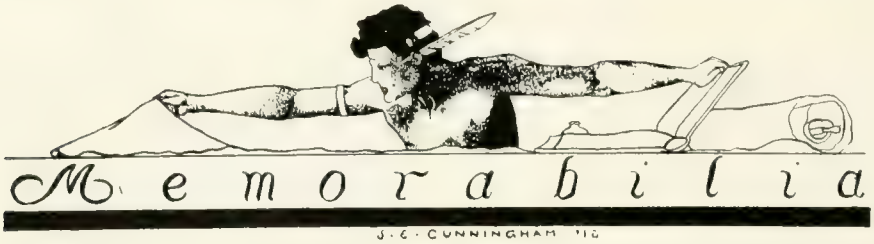

Lehigh University	Incorporated by the Legislature of Pennsylvania in 1866
Founder	Asa Packer
Christmas Hall	First used as a building for recitations, chapel and dormitories
Competition Scholarships	Awarded from 1866 to 1870
Foundation Scholarships	From 1867 to 1879
The First Literary Society	The Junto, established in 1868
Observatory	Erected by R. H. Sayre, Esq., in 1869
Packer Hall	Completed in 1869
Tuition made free and scholarships annulled	In 1871
Chemical Society	Established in 1871
Wilbur Scholarship and Engineering Society	Established in 1872
Saucon Hall	Erected in 1872
Athletic Association	Founded in 1874
First Epitome appeared in 1875	Issued by Class of 1878
Library	Erected in 1878
The Burr	Established in 1881
First Junior Oratorical Contest	1883
Gymnasium	Opened in 1883
Chemical Laboratory	Completed in 1885
Wilbur Prize	Established in 1887
Packer Memorial Chapel	Completed in 1887
Electrical Engineering Society	Established in 1887
The Henry S. Haines Memorial Scholarship	Established in 1889
Lacrosse Championship	1890
The Lehigh Quarterly	Founded in 1891
Free Tuition	Abolished in 1892
Cane Rushes	Abolished in 1892
Physical Laboratory	Erected in 1892-1893
First Freshman-Sophomore Interclass Contest	1892
Supply Bureau	Established in 1892
Lacrosse Championship	1892
Brown and White	Established in 1894
Honor System	Adopted in 1894
Athletic Advisory Committee	Organized in 1894
Fraternity Night	Established in 1894
The Lehigh Quarterly	Suspended publication in 1894
Students' Club Room	Opened in 1895
Lacrosse Championship	1895

Lacrosse Championship	1896
Week-day Chapel	Abolished in 1896
The Forum	Established in 1896
Lacrosse Championship	1897
The Burr	Suspended publication in 1897
Week-day Chapel	Resumed in 1898
Physical Laboratory	Burned in 1900
New Physical Laboratory	Opened in 1901
Mechanical Laboratory	Opened in 1902
Williams Hall	Opened in 1903
Honor System	Resumed in 1904
The Burr	Resumed publication in 1904
Field House	Built 1904
The Cage	Built 1905
The Forum	Discontinued 1906
Andrew Carnegie	Donation of $100,000 towards Dormitory System 1906
Dormitory System	Completed in 1907
College Commons	Completed in 1907
Drown Memorial Hall	Completed in 1908
Conference Department	Established in 1908
John Fritz	Donation of Testing Laboratory in 1909
Sayre Park	Presented in 1909
'78 Flag Pole	Presented in 1909
Coxe Mining Laboratory	Completed in 1910
"Die Alte Brauerei"	Remodeled in 1912
Compulsory Athletics	Inaugurated in 1912
The Burr	Resumed publication in 1912
Charles L. Taylor	Donation of Taylor Gymnasium 1913
Charles L. Taylor	Donation of Taylor Field House 1914
Opening of Coppee Hall	1914
New Stadium begun	1914

Presidents of University

Henry Coppee, LL.D.	1865-1875
John M. Leavitt, D.D.	1875-1879
Robert A. Lamberton, LL.D.	1880-1893
*Henry Coppee, LL.D.	1893-1895
*William H. Chandler, Ph.D.	1895
Thomas M. Drown, LL.D.	1895-1904
*William H. Chandler, Ph.D.	1904-1905
Henry S. Drinker, E.M., LL.D.	1905-

* Acting President.

WILBUR SCHOLARS

1874 W. D. Hartshorne
1875 A. E. Meaker
1876 C. L. Taylor
1877 H. S. Jacoby
1879 M. M. Duncan
1880 R. H. Tucker
1881 A. P. Crilly
1882 C. C. Hopkins
1883 P. A. Lambert
1884 L. B. Semple
1885 W. H. Cooke
1886 J. K. Surls
1887 H. S. Fisher
1888 S. W. Frescoln
1889 J. Lockett
1890 A. H. Van Cleve
1891 W. Forstall
1892 A. E. Lister
1893 H. B. Evans
1894 J. L. Neufeld
1895 W. B. Keim
1896 W. J. Bieber
1897 W. E. Brown
1898 H. J. Horn
1899 E. G. Grace
1900 A. W. Bayard
1901 E. B. Wilkinson
1902 W. F. Roberts
1903 P. T. Krause
1904 O. J. Haller
1905 S. H. Fleming
1906 S. J. Cort
1907 R. L. Charles
1908 J. H. Clewell, Jr.
1909 R. P. Heller
1910 R. P. More
1911 P. L. Ginder
1912 J. F. Herr
1913 Chimin Chu Fuh
1914 G. P. Nachman
1915 J. DeGroot
1916 A. F. Hess

PRESIDENTS OF THE ALUMNI ASSOCIATION

1876-'77 C. E. Ronaldson
1877-'78 C. E. Ronaldson
1878-'79 W. R. Butler
1879-'80 H. S. Drinker
1880-'81 C. W. Haines
1881-'82 C. L. Taylor
1882-'83 R. W. Mahon
1883-'84 H. F. J. Porter
1884-'85 E. H. Williams, Jr.
1885-'86 E. H. Williams, Jr.
1886-'87 W. M. Scudder
1887-'88 W. M. Scudder
1888-'89 Chas. Bull
1889-'90 Chas. Bull
1890-'91 G. A. Jenkins
1891-'92 R. P. Linderman
1892-'93 W. H. Baker
1893-'94 T. M. Eynon
1894-'95 F. P. Howe
1895-'96 H. B. Reed
1896-'97 L. O. Emmerich
1897-'98 R. P. Linderman
1898-'99 H. J. F. Porter
1899-'00 W. R. Butler
1900-'01 A. Johnston
1901-'02 J. A. Jardine
1902-'03 H. A. Porterfield
1903-'04 H. A. Folking
1904-'05 R. G. Cooke
1905-'06 F. R. Dravo
1906-'07 H. H. Stoek
1907-'08 H. S. Miner
1908-'09 L. R. Zollinger
1909-'10 E. G. Grace
1910-'11 R. E. Laramy
1911-'12 S. D. Warriner
1912-'13 F. Baker, Jr.
1913-'14 S. B. Knox
1914-'15 E. Diebitsch

BASEBALL CAPTAINS

1883 J. McK. Graeff, '85
1884 C. A. Junken, '85
1885 H. H. Bowman, '85
1886 B. A. Cunningham, '87
1887 B. A. Cunningham, '87
1888 H. H. McClintic, '89
1889 W. Butterworth, '89*
1889 C. Walker, '89
1890 H. W. Biggs, '91
1891 E. O. Robinson, '91*
1892 C. W. Thornmorton, '92
1892 B. E. Woodcock, '92
1893 C. W. Gearhart, '93
1894 J. G. Petrikin, '95
1895 C. H. Thompson, '94
1896 S. P. Senior, '97
1897 J. W. Gannon, '98
1897 C. F. Carman, '99
1898 E. G. Grace, '99
1899 E. G. Grace, '99
1900 W. T. James, '01
1901 F. W. Parsons, '02
1902 J. K. Lilley, '03
1903 H. W. Eisenhart, '03
1904 W. W. Brush, '05
1905 F. B. Snyder, '05
1906 P. Mackall, '07
1907 P. Mackall, '07
1908 L. F. Galbraith, '08
1909 T. M. Uptegraff, '09
1910 J. Anderson, '10
1911 J. Fisher, '11
1912 A. C. MacHardy, '13
1913 W. G. Bell, '14
1914 O'Keefe
1915 A. W. Chenoweth

FOOTBALL CAPTAINS

1884 J. S. Robeson, '86
1885 H. W. Frauenthal, '86
1886 W. R. Pierce, '87
1887 W. Bradford, '88
1887 C. W. Corbin, '89
1888 C. Walker, '89
1889 S. D. Warriner, '90
1890 D. Emery, '91
1891 W. W. Blunt, '92
1892 M. McClung, Jr., '94
1893 M. McClung, Jr., '94
1893 G. Ordway, '94
1894 C. E. Trafton, '95
1895 C. E. Trafton, '95
1896 F. H. Gunsolus, '98
1897 F. H. Gunsolus, '98
1898 J. C. Holderness, '99*
1898-'99 M. Chamberlain, '00
1900 F. B. Gearhart, '01
1901 J. T. Fuller, '03
1902 A. L. Dorn'n, '03*
1902 A. J. Farabaugh, '04
1903 A. J. Farabaugh, '04
1904 R. K. Waters, '05
1905 P. H. Herman, '06
1906 F. E. Troutman, '08
1907 E. R. O'cott, '08
1908 G. Def. Speirs, '09
1909 L. B. Treat, '10
1911 C. B. Lawson, '10*
1911 A. G. Black, '11
1911 C. R. Wylie, Jr., '13
1912 V. J. Pazzetti, '14
1914 G. P. C. Flick, '14
1914 C. W. Hoban

LACROSSE CAPTAINS

1886 C. P. Coleman, '86
1887-'90 A. K. Reese, '89
1891 H. C. Banks, '92
1892 C. T. Mosman, '92
1893 T. H. Symington, '93
1894 G. Ordway, '94
1895 J. C. Dicks, '95
1896 F. Bartles, '96
1897 T. Merriman, '97
1898 E. H. Symington, '98
1899 W. H. Gummere, '99
1900 J. K. Digby, '00
1901 J. E. Symington, '01*
1901 A. R. Young, '01
1902 C. I. Lattig, '03
1903 C. I. Lattig, '03
1904 G. Bailey, '04
1905 W. L. Estes, '05
1906 J. B. Carlock, '07
1907 J. B. Carlock, '07
1908 W. C. Duncan, '08
1909 W. R. Morris, '09
1910 A. S. Osbourne, '10
1912 R. S. Dunn, '12
1912 A. M. Kennedy, '12
1913 H. D. Jay, '14
1914 C. A. Hartdegen
1915 L. J. Beck

* Resigned

GAGS

GAGS

The best gag that was handed in to this department was a blank sheet of yellow wrapping paper. Many thanks!

♣ ♣ ♣ ♣ ♣

PROF. MILLER, in Forestry—"How can you make small trees grow?"
MARTIN, '16—"They require shade, so plant them under big ones."
MILLER—"How can you make sure that seeds you have are good?"
MARTIN—"Buy them from a reliable firm."

♣ ♣ ♣ ♣ ♣

PROF. LARKIN, in Eng. Lab., pointing to clock in the midst of steam gages—"What would you call that?"
CLARK, '16, reasoning it out—"Well, there are two hands on it, I guess it shows pressure against time."

A Few Hints

Dr. Wilson of the Chemistry Department is not the President of the United States, that's the way he disguises.

♣ ♣ ♣ ♣ ♣

J. Hunt Wiley did not invent the steam engine nor apply electricity to the home. He's trying to do something better.

♣ ♣ ♣ ♣ ♣

A. W. Klein marks to three decimal places because he writes numbers neatly, not because he don't like students.

♣ ♣ ♣ ♣ ♣

Prof. Richards is not a lion tamer, that is a dog beside him and a book under his arm.

♣ ♣ ♣ ♣ ♣

Jimmy Mahoney is not Irish, that's his makeup.

♣ ♣ ♣ ♣ ♣

The faculty often keeps a few fellows in the different courses so they can have Commencement Week.

♣ ♣ ♣ ♣ ♣

Little drops of amber,
Smaller ones of knowledge,
Give to many a fellow,
A hasty start from college.—BURR.

♣ ♣ ♣ ♣ ♣

DEC. 25—Lecture on Wild Birds and how to attract them. Attendance of students is required.

PROFESSOR MESCHTER, in English—"What is this book written in mostly?"

WARE, '18—"In English."

♣ ♣ ♣ ♣ ♣

FISCHER, in Metallurgy—"There are between three and four baskets in a tank."

♣ ♣ ♣ ♣ ♣

Extract from Prof. Thornburg's new Differential Equations—"The student should not be discouraged if he is unable—"

♣ ♣ ♣ ♣ ♣

KELCHNER, '15—"I haven't eaten anything all day, what would you call a guy that can do that?"

BODINE, '15—"A vegetarian."

♣ ♣ ♣ ♣ ♣

Trouble

It's a fine thing to be on the Epitome Board
And to fill up the book with good lore,
But it sure is a whole lot of work
And many's the time we've been sore.
Get up in the mornin' at six or before
And to bed way long after twelve,
The bones in our backs are complainin' and sore,
And believe me this life is just——war.

I wonder if Mary Pickford is dead,
If John Bunny ever gets lit,
If they're dancing at Mealey's the old stuff or new,
If the Coloss' is still "going it."
If the Grand is still running those "Burlie Queen" shows,
If Jake Oppelt and Bob are still there,
If the girls of Sous'd Besslem still have their Frosh beaux,
If someone's late been on a "tear."

Aw, well, by the time you see this very sad verse
The book will be printed complete,
Come round then, and talk of the gambling curse,
And talk of some girl cute and neat.

PROF. MACNUTT, lecturing in Light and Sound—"Gentlemen, when I hold up this mirror and look into it I see absolutely nothing."

♣ ♣ ♣ ♣ ♣

INSTRUCTOR MAGUIRE, in Chemical Lab.—"Perhaps electrolysis has taken place in this solution."
NOLAN, '18—"No, we haven't studied that yet."

♣ ♣ ♣ ♣ ♣

Old maid aunt to stude home for the holidays (Aunt is reading out of Brown and White)—"I'm glad to see that Lehigh is religious. It speaks here about the Methodist Episcopal and Christian Endeavor Society meetings."
Stude looks over her shoulder and sees the Mechanical and Civil Society notices.

♣ ♣ ♣ ♣ ♣

HOMEWOOD, '17—"Professor, how far will a body sink if its specific gravity is three?"
PROFESSOR CHARLES—"How deep is the liquid?"

♣ ♣ ♣ ♣ ♣

DIVEN, '15—"Does your fountain pen leak that way all the time?"
ATKINS, '15—"No, only when it has ink in it."

♣ ♣ ♣ ♣ ♣

PIKE, '17—"Who made the training table?"
MUDGE—"They didn't, they used the same one."

♣ ♣ ♣ ♣ ♣

MAGEE, '18—"Why does our maid wear an "L?"
NEYER, '16—"Because she was on the scrubs so long."

♣ ♣ ♣ ♣ ♣

HE—"Ever hear of Philly?"
SHE—"No."
HE—"They have three things there, morning, noon and night."—BURR.

♣ ♣ ♣ ♣ ♣

PROF. LUCH, indignantly—"Quit this quibbling, who was Benjamin Franklin, answer yes or no?"

♣ ♣ ♣ ♣ ♣

PROF. FOGG, in Geology—"Mr. Teeple, why do you ask so many questions?"
TEEPLE, '15—"I want to bring out the lesson for the rest of the class."

♣ ♣ ♣ ♣ ♣

KELCHNER, in railroads—"and 24 hours in every year."

♣ ♣ ♣ ♣ ♣

BISHOP, '17—"I could have sold about twenty tickets for the glee club concert in Baltimore if the people could have been sure that I was going to sing. But of course they weren't interested unless I could tell them that." He sings (?) first base.

Did you ever hear of the Chink chimes, played by Sexton in Church?

Wang
Kaung
Chang
Wong

♣ ♣ ♣ ♣ ♣

A dress suit is like a class hat, seldom worn, and in Bethlehem, never.—BURR.

♣ ♣ ♣ ♣ ♣

SPIES, '16, paying back some borrowed change—"Now I owe no man except Mrs. Smith."

♣ ♣ ♣ ♣ ♣

JACK OGBURN, in Integral Calculus class at 9.00 A. M., to student all dolled up in a dress suit for Scimitar initiation—"What's the matter, Perkinson, did your clock stop?"

♣ ♣ ♣ ♣ ♣

SPENSER, in Mech. Mach., explaining some force triangles—"Mr. Leslie, you have entirely too much P."

♣ ♣ ♣ ♣ ♣

CHOLLY—"I gave up smoking."
MOLLY—"Are you in training?"
CHOLLY—"No, but my roommate is."—BURR.

♣ ♣ ♣ ♣ ♣

Questions on examination paper: "Discuss the federal reserve act."
A few of the answers—
"It is under the Interstate Commerce Commission."
"It was a plank in the Democratic platform."
"It governs the national guard."
Some of the fellows that made these answers didn't quite pass.

♣ ♣ ♣ ♣ ♣

A sentence in William Suddards Franklin's "Electric Lighting" advises the student to "divide the room into squares 10 feet x 12 feet."

♣ ♣ ♣ ♣ ♣

One of our worthy Lehigh students asked a classmate—"Ain't you would take Physics if you musn't?" Oi—oi—oi—oi. No, it don't make.

♣ ♣ ♣

FATHER OF '18—"Well, son, what have you been doing this term?"
'18, guiltily—"Nothing."
F. OF '18—"That's what Prof. Klein said. You go back the day after Christmas and take conference."

♣ ♣ ♣ ♣ ♣

DR. WILSON, in lecture—"In making the ring test for HNO pour your solution carefully down the outside of the tube."

♣ ♣ ♣

Charley Allen, at one time candidate for Governor of Massachusetts, spent his undergraduate days at Amherst College. In Professor Bill Esty's class one day he rushed through a mathematical demonstration with great brilliancy, as it appeared to the class, but Bill was not satisfied.

"That will hardly do, Mr. Allen," he said, "you must demonstrate as if I didn't know and you were making it clear to me."

Allen obediently went at it again, and in the midst of his demonstration remarked:

"Then you multiply X x Z, you understand what I mean by multiply, don't you, professor?"
—N. Y. TIMES.

A FABLE

Once upon a time there was an undergraduate. He was such a well behaved undergraduate that he refused to go out with the other undergraduates in extra curriculum activities. And he settled back into a bombproof existence.

MORAL

He spent his last two years in criticizing the fraternity system, the faculty, the head coach, the college periodicals, and whatever else he happened to think of. TIGER.

Ode to Summer School

With apologies to Lowell

O, what is so rare as a day in June,
Then, if ever, come perfect days,
When Heaven tries earth if it be in tune
And over it softly her warm ear lays.
The steel works are heated with blasts from below
And the freshmen all fervently pray,
As they journey around all dirty, all black,
And wish 'twere Saucon Hall day.
O, what is so raw as a day in the works,
Why, the skin of a sophomore
Beating about for some nice cool spot,
Counting days 'til July 4.
Maybe your gang trots up on to "Old South"
Of the valley to make a survey,
Then you will sweat in the back of your neck
And you'll wish for a much hotter day?
But, lucky the gang that goes up to the lake
With Windy and Becker to teach,
Then, what is so rare as a day in June,
In truth, every one is a peach.
But think of the gang in the hot engine room,
Way down in the devil's own hold,
Each fellow hopes for the end of that June,
Or envies the days when 'twas cold.
O, what is so rare as a day in June
In the Lehigh summer schools?
The devil tries student if he be in tune;
Next year there'll be more of us fools.

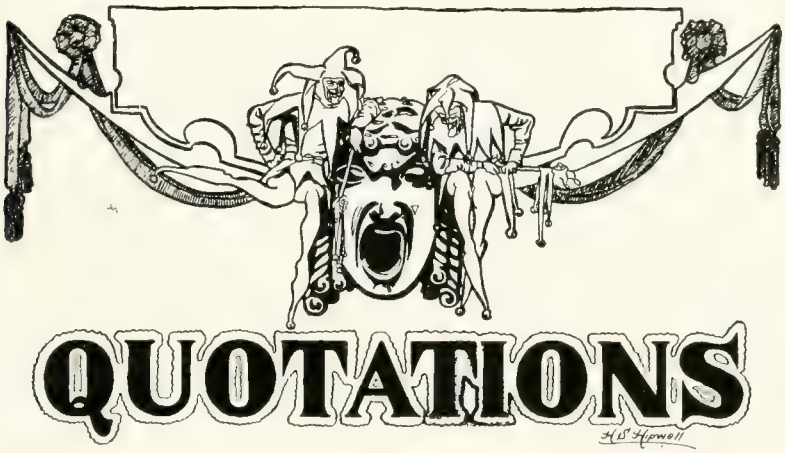

"For when but a child you should act as a child."—Hiss, '16.

"No, you won't 'eed nothin' else
But them spicy garlic smells."—Chem. Lab.

"The hungry sheep look up and are not fed."—Commons.

"Well now it's anything but clear,
What is the tone that's taken here?"—Calculus.

"The world of fools has such a store
That he who would not see an ass,
Must 'bide at home and bolt his door
And break his looking glass."—Cowboy Wagner.

"Then there came by twa gentlemen
At twelve o'clock at nicht, O,
And they could neither see house nor ha'
Nor coal nor candlelicht, O."—Bob's.

"Render unto Caesar the things that are Caesar's."—Ashbaugh.

Nobody loves a fat man."—Pons and Inge.

"Baltimore Oriole."—Rodgers, '16.

"His tongue, it bites."—Prof. Wilson.

"Grace and Beauty."—Heisler, '16.

"The harp that once through Tara's halls—."—Chuh.

He works Calculus by the Hindoo method.—Howard, '17.

"Joyriding Pennsylvania Dutchman."—Ehrgott, '16.

"The locomotive that never gets going."—Collier, '15.

PRIZE AWARDS

FOR ARTISTIC WORK

W. B. Miller, '16

FIVE DOLLARS CASH PRIZE

W. K. Wilson, '17

ONE LEATHER BOUND EPITOME

For Photographic Work

L. F. Muter, '17

ONE LEATHER BOUND EPITOME

ADVERTISEMENTS OF RELIABLE FIRMS

THE EPITOME AFTER-WORD

PRESENTING

BUSINESS FRIENDS

¶ We are presenting in the following pages, interspersed with pictorial views the business cards of firms whose dealings with Lehigh deserve our highest recommendation. By occupying space here these firms have shown their deep interest in Lehigh, and to them is largely due the financial success of this book.

¶ We have solicited only the best firms, and to occupy space in this Annual is a sufficient endorsement of quality. We commend them unto you, hoping you will give them at all times your most favorable consideration.

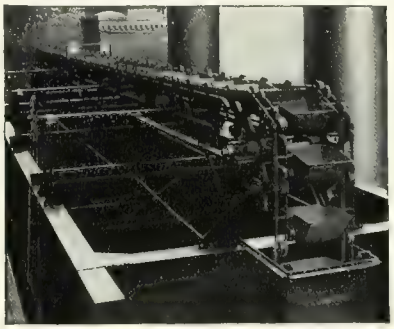

Upper Run of a Pivoted Bucket Elevator-Conveyer passing over Coal Bins.

In Basement of a Power Plant showing lower run of a Pivoted Bucket Elevator-Conveyer under Ashes Hoppers

"Arcwall" Coal Cutter in operation in a mine

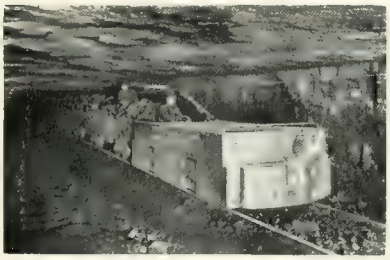

"Armorplate" Type Electric Haulage Locomotive The "Dreadnaught" of the Coal Mine.

THE COLLEGE MAN'S SKILL

Is indispensable to SUCCESS in the Design, Manufacture and Operation of

JEFFREY MACHINERY

We extend a cordial invitation to Every Student and Engineer to become thoroughly acquainted with our large and complete Line of

Elevating, Conveying, Crushing, Screening and Power Transmission Machinery; Coal Tipple Machinery; Mine Ventilation Fans; Electric and Storage Battery Mine Locomotives; Coal Cutters and Drills.

Catalogs and Bulletins containing valuable Engineering Data, Interesting Description, and Photographs showing Equipments in actual service, will be mailed free upon request.

Jeffrey Manufacturing Co.

951 NORTH FOURTH STREET,

COLUMBUS, O.

Standard Underground Cable Co.
Pittsburgh, Pa.

Manufacturers of electric wires and cables of all kinds, all sizes, for all services, also cable accessories. The following is an outline list:

STANDARD **Products**

Wire Rods	Paper Lead-Covered Cable
Bare Copper Wire	Rubber Lead-Covered Cable
Brass and Bronze Wires	Armored Cables
Standard C. C. C. Wire	Cable Terminals
(Colonial Copper Clad)	Cable Junction Boxes
Magnet Wire	"Ozite" Insulating Compound
Weatherproof Wire	Insulating Tapes and Sheets
Rubber Insulated Wires	Jointing Supplies
Varnished Cloth Cable	Cable Hangers and Supporters
Fibre Lead-Covered Cable	Cable Installations

Detailed information, samples, estimates or prices regarding any of our products will be furnished to users of such products upon application to our nearest office.

General Offices
Pittsburgh, Pa.

Branch Offices
New York, Philadelphia, Chicago
Boston, San Francisco, St. Louis

Factories
Pittsburgh, Pa. Perth Amboy, N. J. Oakland, Calif.

For Canada
Standard Underground Cable Co. of Canada, Limited,
Hamilton, Ont.

WINDSOR HOTEL

W. T. BRUBAKER, Manager

European, $1.00 per day and up

Midway between Broad Street Station and Reading Terminal on Filbert Street

The only moderate priced hotel of reputation and consequence in

PHILADELPHIA

The Dravo Contracting Company

Pittsburgh, Pa.

DIFFICULT FOUNDATIONS
RIVER and HARBOR IMPROVEMENT
BRIDGE PIERS and DAMS
MINING PLANT CONSTRUCTION
SHAFTS, SLOPES and TUNNELS

Associated with Company

F. R. Dravo, '87
R. M. Dravo, '89
J. J. Nolan, '01
R. G. Johnson, '04
E. T. Gott, '09
H. C. Marshall, '06
C. H. Dorsey, '08
L. C. Zollinger, '09
R. V. Eder, '10
V. B. Edwards, '11

Dravo-Doyle Company

Pittsburgh, Pa.

Cleveland Indianapolis Philadelphia

STEAM and HYDRAULIC EQUIPMENT
COMPLETE POWER PLANT and
WATER WORKS INSTALLATIONS

Associated with Company

F. R. Dravo, '87
R. M. Dravo. '89
J. D. Berg, '05
S. P. Felix, '03
E. S. Adams, '06
D. R. Lowry, '11

ESTABLISHED 1876

KOCH BROTHERS

Clothes and Haberdashery
meet the highest ideals of refinement and their exquisite quality and wonderful serviceability are in favor with good dressers.

Our Modern Clothes Shop is the Fashion Centre of Allentown—For Lehigh Men and Their Friends.

COMFORT WITHOUT EXTRAVAGANCE

HOTEL WOODSTOCK

WEST FORTY-THIRD STREET, NEAR BROADWAY
TIMES SQUARE - NEW YORK

A hotel that will meet the demands of the most fastidious college man.

In the heart of the theatre district.

Room. with use of bath, $1.50 and up.

Room, with connecting bath, $2.00 and up.

WOODSTOCK HOTEL COMPANY
W. H. VALIQUETTE - - - - Managing Director
A. E. SINGLETON - - - - Assistant Manager

Send Us Your Prescriptions. Accuracy, Purity and Promptness

Try Our Photographic Supplies
DEVELOPING - PRINTING - ENLARGING

Luscious Cooling Drinks at Our Sanitary Soda Fountain.

GEO. F. METZGER M-Y EDWIN H. YOUNG

DRUG STORE

Cor. Fourth and New Streets SO. BETHLEHEM, PENNA.

ALEXANDER C. GRAHAM

REAL ESTATE
AND
INSURANCE

309-310 Wilbur Trust Building,
SO. BETHLEHEM, PENNA.

BEST SERVICE Rates, $2.00 and $2.50 Per Day

NEW MERCHANTS' HOTEL
W. E. HOCH, Proprietor

The most centrally located Hotel in the city
One block from Lehigh University

Cor. Fourth and New Streets SOUTH BETHLEHEM, PA.

E. P. WILBUR TRUST CO.

SOUTH BETHLEHEM, PA.

CAPITAL AND SURPLUS

ONE MILLION DOLLARS

OFFICERS

W. A. WILBUR, President.
ARNON P. MILLER, Vice President
ELDREDGE P. WILBUR, 2nd. Vice President.
CHAS. T. HESS, Secretary and Treasurer

Organized more than 40 years ago, this bank has, by conservation and efficient management, forged ahead, so that today it is recognized as one of the leading financial institutions in the Lehigh Valley.

Each department is fully equipped with every facility for the prompt and careful handling of all financial matters, receiving our most careful consideration and strictest confidence.

Open Saturdays from 6.30 to 8.30

DEVELOPING AND PRINTING

ARTISTIC FRAMING

YOUR

KODAK MAN

"SUSSMAN"

223-225 Park Ave. BALTIMORE, MD.

ARTISTIC FRAMING

KODAKS AND SUPPLIES

BELL TELEPHONE

A. P. RITTER, Jr.

Merchant Tailor

134 S. Main Street BETHLEHEM, PA.

GEARY & COMPANY

Watchmakers, Jewelers and Engravers

Lehigh Fobs, Seals, Hatpins, Etc.

LENSES GROUND WHILE YOU WAIT

414 Wyandotte St., South Bethlehem, Pa.

F. W. WINT CO., Ltd.

Lumber and Planing Mill Work

Dry Kiln Capacity 175,000 Feet.

CATASAUQUA, PENNA.

The Quality of Our Work can be seen in the New Gymnasium.

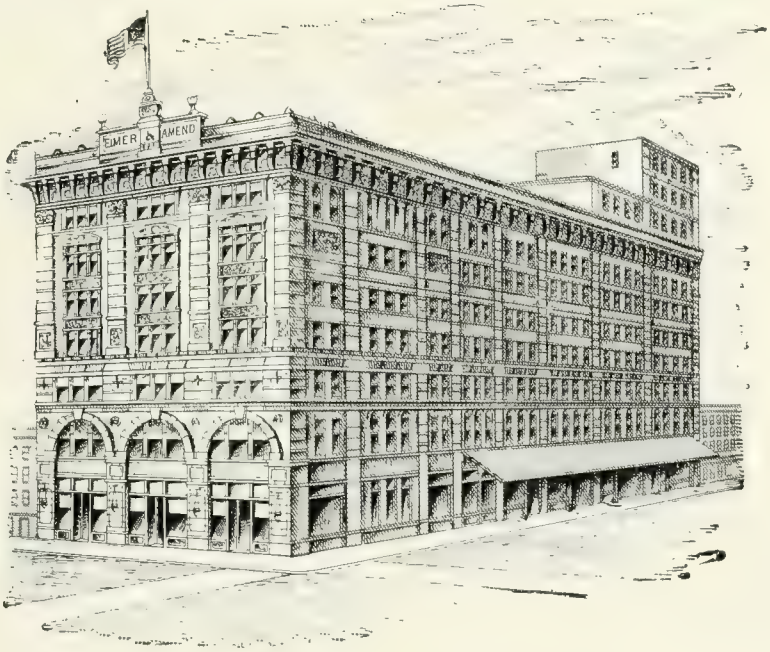

Eimer & Amend

205-211 Third Avenue - - New York

Laboratory Furnishers

We carry a Complete Stock of Chemical Apparatus, C. P. and Technical Chemicals, Balances and Weights.

Fully equipped Glass Blowing Department on the premises.

Everything for the Laboratory.

CHARLES WAGENFÖHR, Sr.

ESTABLISHED 1870

ENGRAVER OF HIGH CLASS

Dies, Stamps and Embossing Plates, Medals, Crests, Portraits, Emblems, Heraldic Seals, Etc.

ENGRAVED IN STEEL AND BRASS.

140 West Broadway - NEW YORK

Imp. Pilsner Beer on Draught

F. F. Liquors and Wines

New York Hotel

MAX THIEL, Prop.

BETHLEHEM, PENNSYLVANIA.

Veeder Speed Counters

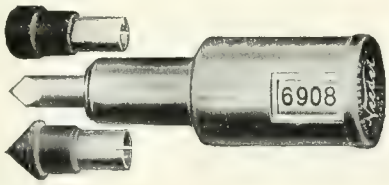

This is without question the best instrument manufactured for finding the revolutions per minute made by a shaft, or any other revolving part.

Always Ready

Veeder SET BACK Counters

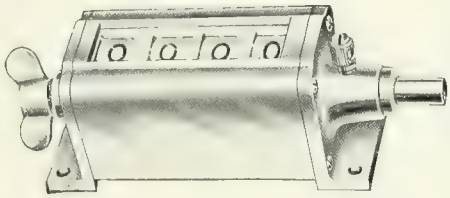

are absolutely reliable instruments for recording the output of machines. They are furnished with the following form of driving mechanism, revolution, direct drive and rotary rachet.

Complete catalogues illustrating over 25 different styles on counters mailed free upon request.

THE VEEDER MFG. CO.,
24 Sargeant St., - Hartford, Conn.

Makers of Cyclometers, Odometers, Tachometers, Tachodometers, Counters and Small Die Castings

A. G. Spalding & Bros.

Have for nearly forty years been the official outfitters to practically all the big college teams.

Their unanimity in using Spalding Goods is a good reason why you should.

A. G. SPALDING & BROS. TRADE SPALDING MARK MADE IN U.S.A. REG. U. S. PAT. OFF.

Spalding equipment and uniforms are made right and from the best materials.

Catalogue free on request.

A. G. SPALDING & BROS.
126-128 Nassau St. - New York City
520 Fifth Ave. - - New York City
845 Broad St. - - - Newark, N. J.

W. J. Woodring

MERCHANT TAILOR

9 WEST FOURTH STREET

SO. BETHLEHEM, PA.

THE BOOK EXCHANGE

PETER O. KOCH, Proprietor

UNIVERSITY TEXT-BOOKS, EITHER NEW OR SECOND-HAND, BLANK BOOKS, DRAWING MATERIAL, COLLEGE STATIONERY, MOORE'S NON-LEAKABLE, WATERMAN'S IDEAL, AND BOSTON SAFETY FOUNTAIN PENS ALWAYS IN STOCK.

12 EAST FOURTH STREET

SOUTH BETHLEHEM - - PENNA.

PHILADELPHIA
1411 WALNUT STREET

NEW YORK
143 LIBERTY ST.

BOSTON
141 MILK ST.

SYRACUSE
P. O. Box No. 71

OLD COMPANY'S LEHIGH
REG. U. S. PATENT OFFICE

The Best Service Since 1820

The Lehigh Coal & Navigation Co.

General Offices: 437 CHESTNUT ST., PHILADELPHIA

SUMMIT GREENWOOD

"OLD COMPANY'S LEHIGH" is distributed in Bethlehem and vicinity by the following dealers:

BROWN-BORHEK CO.
KING COAL CO.
STAHR COAL CO.

New York Restaurant

V. Vardas

For Ladies and Gentlemen

A Clean Place to Eat

28 East Third Street

So. Bethlehem, Pa.

A. J. Moyer

TOBACCONIST and STATIONER

Students' Headquarters for B. B. B. Pipes, Pouches, Cigars, Tobacco and Smoker's Articles. A full line of Waterman Fountain Pens always on hand.

433 WYANDOTTE STREET
SOUTH BETHLEHEM, PA.

Freshman, Sophomore, Junior, Senior, Graduate, Faculty and Friends—

The Lehigh Valley Railroad is known to you all.

FOOTBALL teams and baseball teams, tennis, basket ball, and hockey teams have been escorted to the fray by hundreds of stundents bent on victory. And win or not, the Lehigh Valley always has taken you there and back successfully.

Special attention is called to a service not greatly used by Lehigh University men—the one day Sunday excursions to New York at low round trip rates. The through service to New York and to western points has always been popular and includes many of the finest trains in the east.

Lehigh Valley Railroad

Lehigh University

SOUTH BETHLEHEM, PA.

THE UNIVERSITY OFFERS THE FOLLOWING COURSES;

1. The Courses in Arts and Science
   - A. A Course leading to the Degree of Bachelor of Arts
   - B. Courses leading to the Degree of Bachelor of Science
     1. A Course in which Biology and Chemistry predominate
     2. A Course in which Geology predominates
     3. A Course in which Mathematics and Physics predominate
     4. A Course in Business Administration
2. The Course in Civil Engineering
3. The Course in Mechanical Engineering
4. The Course in Metallurgical Engineering
5. The Course in Electrometallurgy
6. The Course in Mining Engineering
7. The Course in Electrical Engineering
8. The Course in Chemistry
9. The Course in Chemical Engineering

FOR FURTHER INFORMATION ADDRESS

THE REGISTRAR

"Oppelt's Sweetland"

Confectionery and Ice Cream

328 West Fourth Street **South Bethlehem, Pa.**

JESSOP'S STEEL

The Best for Tools, Drills, Dies, Etc.

All sizes carried in stock. Manufactured in Sheffield, England.
Jessop's **"Ark"** High-Speed Steel is the
Best on the Market.

WM. JESSOP & SONS, Inc.

91 JOHN STREET **NEW YORK**

LIDGERWOOD HOISTS

STEAM - ELECTRIC
MINE - HAULAGE - CONTRACTORS

More than 37000 Hoists built and in use.

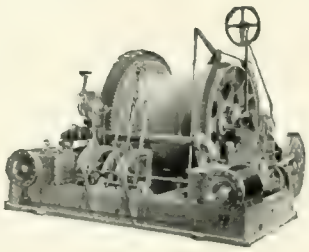

CABLEWAYS - EXCAVATORS
LOGGING MACHINERY

LIDGERWOOD MFG. CO.

96 Liberty Street, New York

JENKINS BROS. VALVES

REG. U.S. PAT. OFF. TRADE JENKINS MARK

Jenkins Bros

Have the Diamond Trade Mark

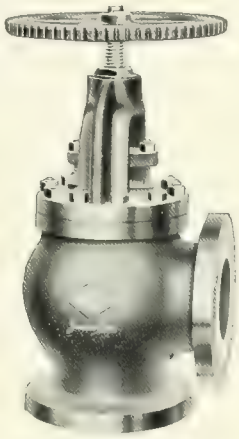

Automatic Equalizing Stop and Check Valve—distributes the pressure between different boilers—guards against accidents.

Look for the mark on all valves furnished under your specifications

It stands for valve service, for fifty years of experience in valve manufacture, for a reputation built upon a quality product, for valves proved to be superior by the great number of imitations offered.

In bungalow or skyscraper; in homes, business buildings or industrial plants; for water supply, fire protection, heating or power, your requirements can be met with one type or another of the Jenkins Bros. valves.

Write for latest catalogue descriptive of the entire line.

JENKINS BROS.,

New York, Boston, Philadelphia, Chicago,
Jenkins Bros. Limited, Montreal, Canada, and London, E. C. England.

ESTABLISHED 1872 EXCELLED BY NONE

E. A. Wright Bank Note Company

Offices and Works: BROAD AND HUNTINGDON STREETS
Central Store: 1218 WALNUT STREET, PHILADELPHIA

ENGRAVER ∴ PRINTER ∴ STATIONER

Manufacturer of

CLASS AND SOCIETY PINS, MEDALS

EXCLUSIVE DESIGNS IN

Commencement Invitations	Stationery (Class and Fraternity)
Dance Programs	Menus
Leather Souvenirs	Calling Cards
Year Book Inserts	Invitations
Shingles	Certificates

PHOTOGRAVURES
ENGROSSING CERTIFICATES, MEMOIRS
TESTIMONIALS

THE STANDARD

WIRE
ROPE

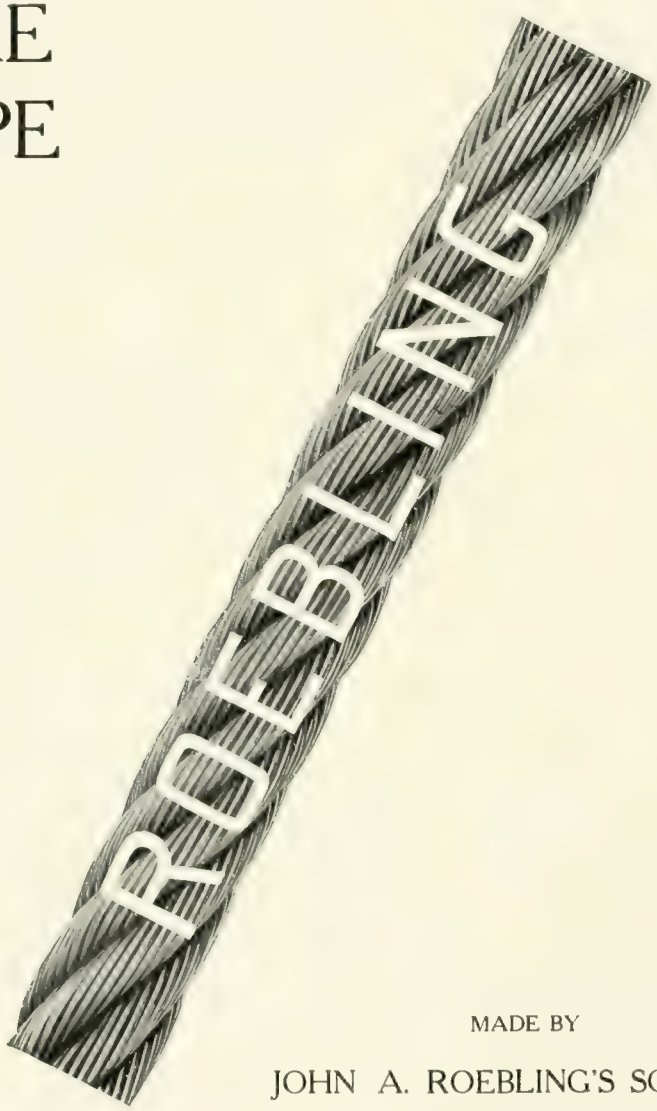

MADE BY

JOHN A. ROEBLING'S SONS CO.

TRENTON, NEW JERSEY

If you want Real Class to

YOUR TOGS

See the **"Fitform"** and **"Kuppenheimer"**
Styles at

E. O'REILLY'S CLOTHING STORE

Third and New Streets, So. Bethlehem, Pa.

The Berk Davis Decorating Co.

WALL COVERINGS
OF EVERY DESCRIPTION
ARTISTIC PICTURE FRAMING

7-9-11 West Broad Street BETHLEHEM, PA.

J. M. SCHNABEL & BRO.

The Leading Shoe House

SNAPPY Goods, Smart Shapes, Exclusive Styles, at Popular Prices.
Dancing Pumps, Gymnasium Shoes. Exclusive Sale of
A. E. NETTLETON & CO.
Men's Fine Shoes

53 South Main Street **BETHLEHEM, PA.**

Lehigh Shoe Repair Shop

Rubber Sole and Heel Guaranteed.

Repair While You Wait.

6 W. 4th Street

So. Bethlehem, Pa.

First Class Brands of FUEL

The comfort which Professors and Students enjoy in their Homes and their Fraternity Houses is enhanced by the use of our Special Stock of

"OLD LEHIGH" COAL

Place orders for the Winter Stock in June before the College Term Closes, or early in Fall, and secure a good bargain. Our stock of Building Material, including reliable

LUMBER and FINE MILL WORK

is always open to inspection. A visit to our yards will repay the Student who is interested in the strength of materials

Brown-Borhek Lumber and Coal Co., Ltd.

Yards at Brodhead Ave., So. Bethlehem and Canal St., Bethlehem, Pa.

HARRY'S THE PLACE YOU MEET THE BOYS

Before and after each game, for what you want

7 East Fourth Street

THE COLLEGE LAUNDRY TELEPHONE 79

LEHIGH STEAM LAUNDRY

Estate of W. H. GOSNER, Proprietor

320-322-324 New Street - South Bethlehem, Pa.

FARR'S

ALLENTOWN'S LARGEST SHOE STORE
OFFERS YOU

The Best Shoe Service and Values, and the greatest variety of styles for all occasions.

Exclusive agents for BANISTER
and NETTLETON Fine Shoes.

Branch Stores in Easton and Reading.

DRINK THE HOME FAVORITE

LIGHT **SUPREME** DARK

The BEER that makes Milwaukee jealous.

CREAM ALE and PORTER

South Bethlehem Brewing Company

BREWERY BOTTLING

Trexler Lumber Company

Manufacturers and Dealers In

Lumber and Mill Work

Allentown - - - - Penna.

Fort Pitt Bridge Works

of Pittsburg, Pa.

Steel Bridges Mill Buildings
Structural Steel Work
Grey Iron Castings

BLOOMFIELD BRIDGE, PITTSBURGH, PA.
Fabricated and Erected by Fort Pitt Bridge Works of Pittsburg, Pa.

Main Office:
Nos. 510-19 House Building
Pittsburg, Pa.

Works:
Canonsburg, Pa.

New York Office - 45 Broadway - New York
Chicago Office - Fisher Building - Chicago

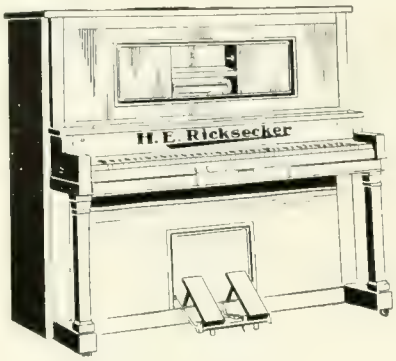

PIANOS RENTED

H. E. RICKSECKER
52-54 E. BROAD STREET, BETHLEHEM, PA.
PIANOS AND PLAYER PIANOS
AND ALL MUSICAL INSTRUMENTS.

RAILWAY WORK
Frogs, Switches, Crossings, Stands.

STRUCTURAL STEEL WORK
Bridges, Buildings, Stairs, Roofs

THE
Guerber Engineering Co.

Manufacturers and Contracting Engineers

ANGLES, CHANNELS, BEAMS, PLATES, BARS, RAILS, ETC.
CARRIED IN STOCK FOR PROMPT SHIPMENT.

Office, Works and Stock Yard, = BETHLEHEM, PA.

ANTHONY & FACHSBINNER
...Painters...

DEALERS IN GENERAL PAINTERS' SUPPLIES

Both Telephones

12 Broad Street, Bethlehem, Pa.

UHL'S BREWERY

Brewers and Bottlers

Both Phones

BREWERY
Cor. Union and Monocacy Sts., BETHLEHEM, PA.

Morris G. Snyder

Distinctive Custom Tailoring

Broad and New Streets,
BETHLEHEM, PA.

Moravian Seminary and College for Women

Preparatory and Collegiate

Founded 1742

The oldest school of its kind in America, with a century and three-quarters of history and experience, yet furnished with all modern equipments and pursuing the latest improved methods.

PREPARATORY
COLLEGE COURSE, A. B. Degree
SCHOOL OF MUSIC
SCHOOL OF ART
DOMESTIC SCIENCE COURSE
NEW GYMNASIUM

For full information as to the management, course of study, cost, etc., send for descriptive circular to

I. H. CLEWELL, Ph. D. Pres. : : Bethlehem, Penna.

Established 1867

William H. Taylor & Co.

ENGINEERS and CONTRACTORS
For Complete Power Plants

Electric Lighting, Heating, Ventilating, Automatic Sprinklers, Machinery, Tools and Supplies.

ALLENTOWN, PENNA.

Consolidated Phone 2461

"The Sporting Goods Store"

L. W. BLOSE,
Manager

Athletic Clothing
A Specialty.

Distributors for the A. J. REACH CO.

OPEN EVENINGS

524 Hamilton Street,
Allentown, Pa.

ELECTRICAL

Appliances of Every Description.

Specializing on Fixtures.

PHONE 476

J. H. JACOBY
417 Wyandotte St.,

SHANKWEILER & LEHR

High Grade Clothing, Furnishings, Haberdasheries, Men's Etceteras.
For College Men and others who discriminate favor of the Best.

Our Merchant Tailoring Service Can Not Be Surpassed.

"Society Brand Clothes" For Young Men and those who stay Young, Specially Featured.
USUAL DISCOUNT TO STUDENTS.

Centre Square - ALLENTOWN, PA.

ESTABLISHED 1863

Phillips Mine and Mill Supply Co.

MANUFACTURERS OF

MINE AND COKE WORKS EQUIPMENT

SOUTH 23RD, 24TH, MARY AND JANE STREETS,
PITTSBURGH, PENNA., U. S. A.

ONE OF OUR SPECIALTIES IS THE

Phillips Automatic Cross Over Dump

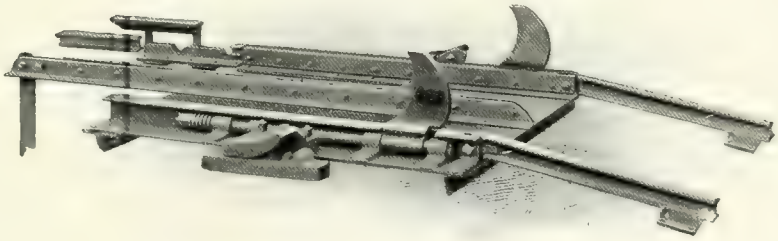

THE MOST COMPACT AND STRONGEST DUMP MADE. GUARANTEED NOT TO GET OUT OF ORDER

CAPACITY PRACTICALLY UNLIMITED

THE ENTIRE COAL OUTPUT OF THE WORLD COULD BE HANDLED BY THE PHILLIPS DUMPS ALREADY INSTALLED IF RUN TO THEIR CAPACITY

Let Us Submit Plans and Estimates

Men and Music for all Branches of the Business — Concerts, Dances, Etc.

With Lehigh Orpheum Theatre—Season 1914-15
With Lorenz Theatre—Season 1914-15

Torpey's Orchestras

PHONE OR ADDRESS
M. J. TORPEY, Leader
321 East Third Street or 462 Chestnut Street
SOUTH BETHLEHEM, PA.

The Northwestern Mutual Life Insurance Co.

W. S. HUFFMAN
District Manager

138 CHURCH STREET

STANLEY E. MUTHART, Special Agent, 8 South New Street

John N. Lawfer & Son

FORMERLY

John N. Lawfer

INTERIOR FURNISHINGS
709 HAMILTON ST.
ALLENTOWN,
PA.

HOTEL CUMBERLAND

NEW YORK

Broadway, at Fifty-Fourth St.

"7th Ave." Cars from Penna. Station.
Kept by a College Man

Headquarters for College Men

Ten Minutes Walk to forty theatres.
Room with Bath, $2.50 and up.
Special Rates for College Teams and Students.

Harry P. Stimson, Mgr.

The Cumberland does more college business than any other Hotel in New York.

Headquarters for LEHIGH

Dr. Chas. H. Wilkinson

DENTIST

FIVE POINTS

PORAZZI

THE
Tailor

301 West Fourth St.
So. Bethlehem, Pa.

Intercollegiate Bureau of Acadamic Costume

Cotrell & Leonard, Albany, N. Y.

Greetings to 1915 and 1916

WHOLESALE MAKERS and RENTERS OF

The Caps, Gowns and Hoods to the American Universities

To Lehigh, University of Pennsylvania, Cornell, Columbia, University of Chicago, Harvard. Yale, Princeton, University of California, and the others. Illustrated Bulletin, Samples. Rental Propositions. etc., upon application.

M. P. QUINN, '78
President

H. M. UEBERROTH
Superintendent

BETHLEHEM CITY WATER COMPANY

FURNISHES PURE FILTERED WATER IN SOUTH BETHLEHEM, FOUNTAIN HILL, NORTHAMPTON HEIGHTS, DIDIER, BETHLEHEM-WEST SIDE, RITTERSVILLE, EAST ALLENTOWN AND SURROUNDINGS.

Students in selecting a place to reside during their University term should see to it that they locate in one of the above named localities. This will insure them a supply of fresh, wholesome water, absolutely free from germs, bacteria and impurities of any kind. The University tests this water weekly.

JAMES R. RAY

Fine Tailoring

INDIVIDUALITY AND GOOD WORKMANSHIP COMBINED IN ALL GARMENTS

60 E. Broad Street. **Bell 'Phone 370**

"The Home of the Rosebud"

D. M. GOLDBERG

Successor to
Mrs. Minnie Haines Weber

Funeral Designs,
Cut Flowers
Potted Plants

Florist

Wedding Decorations
and Bouquets
of All Kinds

Residence at Store

Both Phones

49 E. BROAD STREET, BETHLEHEM, PA.

Clayton H. Stoudt **Geo. Merdinger**

Stoudt & Merdinger Co.

GENERAL CONTRACTORS

Jobbing Promptly Attended to. Estimates Given

OFFICE:

62 So. Main Street, BETHLEHEM, PA.

Bell Phone 1563.

For University News and all other Interesting Information on Current Events

READ

The Bethlehem Times

SUBSCRIPTION PRICE
6 CENTS A WEEK

McClintic-Marshall Company

Steel Buildings and Bridges

Largest Independent Manufacturers and Erectors

WORKS—PITTSBURGH, POTTSTOWN and CARNEGIE, PA.

Pittsburgh—New York—Philadelphia—Columbus, O.—Detroit—Chicago—St. Louis
San Francisco—Pottstown, Pa.

ANNUAL CAPACITY, 150,000 TONS

The Lehigh Orpheum Theatre

HIGH-CLASS PHOTO PLAYS EXCLUSIVELY

TORPEY'S ORPHEUM ORCHESTRA

A DOLLAR'S worth if you spend a dollar, or a Hundred Dollar's worth if you spend a hundred.

The D. M. Degnan Company

DEPARTMENT STORES

SOUTH BETHLEHEM, - PENNA.

Quinlin Printing Company

COLLEGE PRINTERS

Fraternity Stationery, Dance Programs and Menus in leather, suede,sheep.cardboard, etc. Printers of the Brown and White, The Lehigh Burr, Y. M. C. A. Hand-Books, Official Athletic Program and other college work. Unexcelled facilities for Book Work of every description.

A TYPESETTING MACHINE AND CYLINDER PRESS AT YOUR SERVICE

319 New Street, South Bethlehem, Pa.

Between Third and Fourth Streets.

W. H. ALEXANDER, Business Mgr. H. D. KEISER, Editor

The Brown & White

THE COLLEGE NEWSPAPER

ISSUED TUESDAYS AND FRIDAYS

$2.00 the Year—$1.50 if paid before November First.

Office, Drown Memorial Hall So. Bethlehem, Pa.

Jacob Widman & Company

MONACACY BREWERY

BREWERS
and
BOTTLERS

BETHLEHEM - - PENNA.

"BOB YOUNG"

Rathskellar and Cafe

ESTABLISHED 1865

E. Keller & Sons

Gold and Silversmiths

College and Fraternal Jewelry,
Prize Cups and Trophies
of all descriptions

Estimates on special work
Cheerfully given.

711 HAMILTON STREET
ALLENTOWN - - PA.

KNOUS
The Tailor
13 EAST BROAD STREET
BETHLEHEM, PA.

E. S. JOHNSTON, Editor-in-Chief H. I. FAIR, Bnsiness Mgr.

The "Life" of Lehigh

THE BURR

Published Monthly
by
The Students of Lehigh University
Subscription $2.00 dollars a year.
$1.50 if paid before Dec, 1.

A. W. LEH

ARCHITECT

ROOMS 8 AND 12
POST OFFICE BUILDING
South Bethlehem, Pa.

Hotel Columbia

ED. E. FENSTERMACHER

Special Attention Given to Banquets

HAMILTON AND TENTH STREETS
ALLENTOWN, PA.

ESTABLISHED 1890 FIRST-CLASS REPAIRING

"GREINER"

The Students' Jeweler

College Seals, Pins, Fobs, Spoons, Etc., Jeweler
Silversmith and Optician.

Everything "LEHIGH" **150 S. Main St., Bethlehem, Pa.**

Barber Transfer Lines

UNION DEPOT

BOTH PHONES

CAB AND AUTO SERVICE DAY AND NIGHT

ESTABLISHED 1818

Brooks Brothers,

CLOTHING,

Gentlemen's Furnishing Goods.

BROADWAY COR. TWENTY-SECOND ST.
NEW YORK.

Everything for Men's and Boy's Wear in Town and Country

Clothing, Furnishings, Hats and Shoes

Trunks, Bags and Travelling Kits

Ready made Gear for all Sports

Liveries for Menservants

SEND FOR ILLUSTRATED CATALOGUE

BOSTON BRANCH:
149 Tremont Street

NEWPORT BRANCH:
220 Bellevue Avenue

Mc CAA

STUDIO

PHOTOGRAPHY
PORTRAITURE
GROUPS, ETC.

PHOTOGRAPHER IN CHIEF
TO THE
UNIVERSITY STUDENTS

STUDIO

319 BIRCH STREET

South Bethlehem Penna.

BETHLEHEM STEEL BAND

A. M. WEINGARTNER, Mgr.

76 MARKET ST. - - - BETHLEHEM, PA.

AMERICAN PLAN $2.50 to $5.00

HOTEL ALLEN

Restaurant

MODERN A LA CARTE SERVICE

SCHWARTZ & MASTERS, Proprietors

Centre Square, Allentown, Pa.

H. E. Stoudt

CONTRACTOR and BUILDER

Office, 116 So. Second Ave.
Bethlehem, Pa.

Jones---Barber

Three Barbers

POST OFFICE BUILDING

So. Bethlehem, Pa.

THE ELECTRIC CITY ENGRAVING CO.

BUFFALO, N.Y.

WE MADE THE ENGRAVINGS FOR THIS BOOK.

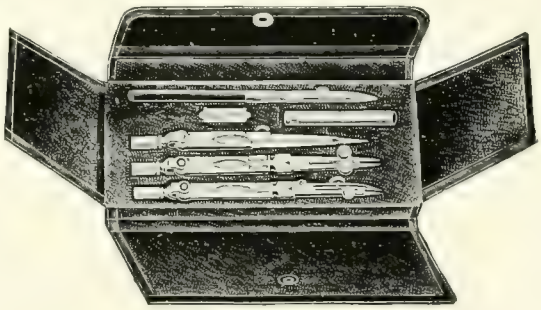

No. 621.

"PARAGON"

DRAWING INSTRUMENTS

Essentially the American Pattern
Sold under our full Guarantee.
We make every requisite of
Engineer and Student.
Write for Particulars

KEUFFEL & ESSER CO.

New York, 127 Fulton St. **General Office and Factories, Hoboken N. J.**

CHICAGO ST. LOUIS SAN FRANCISCO MONTREAL

DRAWING MATERIAL, MATHEMATICAL AND SURVEYING INSTRUMENTS, MEASURING TAPES

THE

Searle & Dressler Company

INCORPORATED

Artistic Printing

and

Engraving

Class Catalogues

Half-Tone and Line Cuts a Specialty. Special Designing.

Class Annuals

Class-Day Programs, Commencement Invitations, Class and Fraternity Stationery, Fraternity Cards and Visiting Cards, Menus and Dance Programs

1210 AND 1212 TURNER STREET
ALLENTOWN, PENNSYLVANIA

This Book Printed and Bound by Searle & Dressler Company.. ..... .

INDEX TO ADVERTISERS

Anthony & Fachsbinner 26

Barber Transfer Lines 39
Beck Davis Decorating Co. 21
Bethlehem Times, The 34
Bethlehem City Water Co. 33
Bethlehem Steel Band 42
Blose, L. W. 28
Brooks Brothers 40
Brown-Borhek Co., Ltd. 23
Brown & White, The 37
Burr, The 38

Cotrell & Leonard 31

Degnan Co., The J. M. 36
Dravo Contracting Co. 5
Dravo-Doyle Co. 5

Emmer & Amend 11
Electric City Engraving Co. 43
Farr Bros., & Co. 24
Fort Pitt Bridge Works 25

Geary & Co. 9
Graham, Alexander 7
Greiner 39
Guerber Engineering Co., The 26
Goldberg, D. M. 34

Harry's 23
Hotel Allen 42
Hotel Columbia 39
Hotel Cumberland 31

Jacoby, J. H. 28
Jenkins Brothers 19
Jessop, Wm., & Sons, Inc. 18
Jeffrey Manufacturing Co. 3
Jones the Barber 42

Keller, E., & Sons 38
Keuffel & Esser Co. 44
Koch Bros. 6
Koch, Peter O. 14
Knouss, the Tailor 38

Lawfer, Jno. N., & Son 30
Leh, A. W. 39
Lehigh Orpheum 36
Lehigh Coal & Navigation Co., The 15
Lehigh Steam Laundry 23
Lehigh Shoe Repair Shop 23
Lehigh University 17
Lehigh Valley Railroad 16
Lidgerwood Mfg. Co. 18

Metzger & Young 7
McClintic Marshall Co. 35
McCaa 41
Moravian Seminary 27
Moyer, A. J. 16

New Merchants Hotel 7
New York Hotel 12
New York Restaurant 16
Northwestern Mutual Life Insurance Co. 30

Oppelt's 18
O'Reilly Co., E. 21

Phillips Mine & Mill Supply Co. 29
Porazzi, the Tailor 31

Quality Shop 12
Quinlin Printing Co. 36

Ricksecker 26
Ritter, A. P., Jr. 9
Roebling's Sons Co., John A. 20
Ray, James R. 34

Searle & Dressler Co. 45
Schnabel, J. M., & Bro. 21
Snyder, Morris G. 27
So. Bethlehem Brewing Co. 24
Spalding, A. G., & Bros. 13
Shankweiler & Lehr 28
Stoudt & Merdinger Co. 34
Standard Underground Cable Co. 4
Stoudt, H. E. 42
Sussman 9

Taylor & Co., Wm. H. 28
Torpey's Orchestra 30
Trexler Lumber Co. 24

Uhl's Brewery 27

Veeder Mfg. Co., The 13

Wagenfohr, Chas., Sr. 12
Wilbur Trust Co., E. P. 8
Widman, Jacob, & Co. 37
Wilkinson, Chas. H., Dr. 31
Wint, F. W., Co., Ltd. 9
Windsor Hotel 4
Woodring, W. J. 13
Woodstock Hotel 6
Wright, E. A. 19

Young, Bob. 37